mburger's
ESTABLISHED 1881
es Made Today Will Be
on Next Month's Bill

blouses at reduced prices!
dy for your choosing!
ses at 5.95!
styles to select from, too! In the soft, lovely
time—Georgette, crepe de chine, voile and
to 5.95.
d prettiest of collar styles that look so well
mer suits. Some collarless that fasten down
ck or that "slip-on" over the head!
al and filet and bits of embroidery and tiny
ost important part in trimming them. Sizes
se from white, bisque, maize, apricot, rus-
ue blue!
burger's—Second Floor—Today)

HOLSUM
HOLSUM
lity Flour, Salt, Milk
Yeast, Shortening
HOLSUM
Bread contains milk rich
fat; some other breads con-
lk at all.
Bread is made of the
of flour, salt, and other in-
bakers of cheaper bread go
ory that price is the impor-
and that what the public
won't hurt them.
is not only a high quality
so, it is made with scrupu-
ness. Visit our model bak-
how clean, airy, and bright
HOLSUM in the making.
will be eager to buy it for
read than HOLSUM
an't Be Baked
OLSUM Bakery
Bread Specialists

ff!
ands
uch
LOUR
ling

LATEST MORNING EDITION—3 CENTS

"Sail on, sail on, and on, and on."

The Los Angeles Times

SUNDAY MORNING, VOL. XXXVIII. MAY 29, 1919.

ALLIES RUSH GUNS AS GERMANS HAGGLE

Troops of Kolchak Attack Red Stronghold

SIBERIAN ARMY STORMS ORENBURG; NEW SOVIET REVOLUTION REPORTED

[BY CABLE AND ASSOCIATED PRESS.]

LONDON, May 28.—Siberian troops of the Kolchak government were storming Orenburg, one of the last Bolshevik holds in Southeastern Russia and an important railway junction May 21, according to a telegram received here from Omsk.

The Bolsheviki are faced by further internal troubles and the official statement received here by wireless from Moscow today admits the "internal front," where "an advance against Vinnitsa has been stopped."

There also has been an uprising against the soviet in the district of Shunga around Lake Onega, northwest of Petrograd.

According to a telegram received here from Kem, the Bolshevik prisoners in the Shunga district were killed and the Red Guards disarmed. Confirmation of this report is contained in the Russian wireless statement, which says that "the enemy has occupied the village of Shunga on the eastern shore of Lake Onega."

The Bolshevik statement also admits that the Bolshevik troops continue to retire in the Petrograd region before the Esthonians.

A Russian wireless message today denies the report that explosions occurred in Petrograd due to its approaching evacuation. The dispatch declares there is no intention of abandoning the city and that reinforcements already sent to the Gatchina front, south of Petrograd, are assisting in driving back the enemy.

AMERICANS RELIEVED.

[CABLE AND ASSOCIATED PRESS.]

ARCHANGEL, Monday, May 26. The American cruiser Des Moines arrived here today, simultaneously with reports bringing new British forces, units to relieve the Americans and other troops who have been fighting since last August. Rear-Admiral McCully, commanding the American naval forces in Russian waters, is on board the Des Moines.

The gunboat Yankton is expected to arrive here within a few days. The ships on which the new troops arrived will transport the first unit of American infantry, which, it is expected, will be homeward bound in one week.

The last American infantry on the Vologda railway front has just been relieved, after nearly eight months' service. The Americans received a rousing farewell from the British and Russian command at Obozerskaya.

Arrangements are under way for holding American Memorial Day services at the Archangel cemetery, where are interred many of the 200 Americans who have been killed in action or died of disease in North Russia.

BOLSHEVIK TURNS AND KNOCKS NC-4 FLIGHT

[CABLE AND ASSOCIATED PRESS.]

LONDON, May 28.—Speaking at a dinner given by the Daily Mail in his and Lieutenant-Commander Grieve's honor, Harry G. Wilde deprecated the organization that won for the United States the honor of the first crossing of the Atlantic by a heavier-than-air machine. He declared it was not a real attempt, with a ship stationed "every twenty yards."

Wilde continued: "If you put a ship every fifty miles it shows you have a fight in your motor."

Wilde was greeted with absolute silence by those at the luncheon, including between 250 and 300, many of whom were British. A few minutes before they had heartily the statement that the American navy aviators had been essential in reaching Europe. Wilde disclosed that Saturday immediately preceding his flight he and Raynham had agreed that the wind changed they would start Sunday for a flight by way of the Azores and Portugal. The wind changed slightly Saturday night, and to give Hawker and Grieve time to start from their airplane, but it was unfavorable for them.

Wilde declared that, although the wind was unfavorable, the success of the American in reaching the Azores forced him to start.

"The Englishman here," he added, "would have done the same thing under the same circumstances."

Lieutenant-Commander Grieve's friends say he was very nervous over his own abilities when he started. They ascertained that the navigation of an airplane was the same as that of a ship. There were no difficulties until the clouds precluded the taking of sightings. He predicted that the navigating of airplanes would be a simple matter in the future.

The Daily Mail's £5000 consolation prize was presented to the two aviators.

RAILROAD TO GET CENT PER MILE RAIL RATE.

[EXCLUSIVE DISPATCH.]

WASHINGTON, May 28.—Members of the G.A.R. attending the annual encampment this year, will be granted a railroad rate of 1 per cent per mile in each direction. The encampments a round trip and one-third the usual rate is granted. This information was given Congressman Kahn, who took the matter up with the Railroad Administration.

PUBLIC SERVICE HEAD DIES.

[BY A. P. NIGHT WIRE.]

SAN FRANCISCO, May 28.—Jesse Steele, superintendent of the railway mail service for the eighth district, comprising Oregon, California, Nevada and the Territory of Hawaii, died here today.

PETROGRAD DEATHS EXCEED 1000 A DAY.

[BY A. P. NIGHT WIRE.]

WASHINGTON, May 28.—Official health reports in Petrograd show that the death rate in that city now exceeds 1000 daily, according to Swedish press reports received today at the State Department. Further reductions in the food rations even for workers have been made.

BULLETINS.

[BY A. P. NIGHT WIRE.]

NEW YORK, May 28.—The Italian Bureau of Information today received an official cablegram denying recently published Saloniki reports that 8000 Bulgarian prisoners in Macedonia and Bulgaria had escaped through Italian complicity.

LIMA (Peru) May 28.—The Peruvian government is employing severe measures to restore normal conditions. Troops were sent today to control the situation at Lima and Callao where a general strike was called yesterday. More than a score of Chinese food shops were looted and burned in yesterday's rioting.

PARIS, May 28.—The Allied council of supply now has eight ships loaded with pork products and flour at Helsingfors, Hango, Danzig and other Baltic ports and these cargoes could be delivered in Petrograd within seven days. Their delivery awaits joint orders from the Allied powers and these are not as yet forthcoming, pending the outcome of events in Russia.

MONTEVIDEO, May 28.—The Uruguay government has the cruiser Uruguay to carry to Mexico the body of the late Amado Nervo, Mexican Minister to Uruguay and Argentina. The cruiser will leave here early in June. The Uruguay probably will be escorted by an Argentine airship.

PARIS, May 28.—Information has been received in French circles that Greek troops are advancing from Smyrna toward Magnesia and Aidin, about eighty miles to the southeast, the Turks retiring before them. The Greeks said their purpose is to restore order and take a census.

Pilot of NC-4 to Lisbon and Glory.

Lieut. Walter Hinton, United States Navy.

Who went into the service as an enlisted man in 1913, and is now an officer who has accomplished a BIG THING because, probably, he is just the kind of American Secretary Daniels is looking for, whether or no a graduate of Annapolis—big, always smiling, always ready to take a chance and ever a firm believer in himself. [Photo by Keystone View Company, New York.]

NC-4 DELAYS FINAL JUMP.

Flight to Plymouth not to be Made Today; President Congratulates Navy.

[BY CABLE AND ASSOCIATED PRESS.]

WASHINGTON, May 28.—The American naval seaplane NC-4 will not start tomorrow on the final lap of the flight from Rockaway Beach, Long Island, to Plymouth, Eng., the Navy Department was informed late tonight in a dispatch from Lisbon, Portugal, where Lieutenant-Commander Read and his crew of the NC-4 are awaiting favorable conditions for resumption of the overseas flight.

The dispatch, which was filed at 9:10 p.m., Lisbon time, and was received by cable, did not explain the reason which impelled Commander Read to postpone beginning the last leg of the flight. The message merely said: "NC-4 will not start tomorrow."

Previous dispatches from Commander Read and Rear-Admiral Plunkett at Lisbon, received shortly after 3 p.m. today, had brought the announcement the American seaplane would resume its flight tomorrow morning. In the absence of more definite information, naval officers were inclined to believe unfavorable weather conditions had developed over the 775-mile route to Plymouth, the real end of the trans-Atlantic flight.

Communication with Lisbon both by cable and through the American wireless station near Brest is subject to considerable delay and it was believed no further word would be received from the American flyers before tomorrow.

The cablegram received late today from Commander Read said:

"NC-4 left Ponta Delgada 10:18 G.M.T. (6:18 a.m. Washington time,) May 27. Wind about 240 degrees, speed 23 miles, visibility good. Sighted all destroyers except No. 3, which was missed on account of compass jarring out. Speed first part 88 knots. Run uneventful. Landed Lisbon 4:01 p.m. Washington time. Personnel and seaplane excellent condition. Expect to leave for Plymouth morning of 29th, weather permitting."

The dispatch from Admiral Plunkett follows:

"NC-4 arrived safely and crew was enthusiastically received by officials of Portuguese government and diplomatic corps on board U.S.S. Rochester. NC-4 ready to continue flight, depending upon weather. Will not start before Thursday. Rochester will depart for Plymouth May 28."

WILSON LAUDS NAVY.

[BY CABLE AND ASSOCIATED PRESS.]

PARIS, May 28.—President Wilson has sent this cablegram to Secretary of the Navy Daniels:

"May I not join with all my heart in an expression of the deep gratification that I am sure all our fellow-countrymen feel in the arrangements made to safeguard the flight of airplanes across the sea?

"The navy is to be warmly congratulated for the effective service and the gallant men who carried it through."

The President also sent a message of congratulation to Lieutenant-Commander Read of the NC-4. The message reads:

"Please accept my heart-felt congratulations on the success of your flight and accept for yourself the expression of my deep admiration. We are all heartily proud of you. You have won and deserve the distinction of adding still further to the laureis of our country."

ADMIRAL GLEAVES PROUD.

[BY A. P. NIGHT WIRE.]

NEW YORK, May 28.—Vice-Admiral Albert Gleaves, commanding the cruiser and transport force of the Atlantic fleet, today sent through Admiral Knapp, commanding the American naval forces in Europe, the following cablegram:

"Lieutenant-Commander A. C. Read, U.S.N., commanding NC-4: The cruiser and transport force congratulates you and your crew on your great achievement which has added another brilliant page to the history of the navy. We remember that your first flight was from the flagship Seattle.

[Signed]

"GLEAVES, Vice-Admiral."

The Seattle is the flagship of Admiral Gleaves.

The Manufacturers' Aircraft Association sent the following:

"The honor you have won in the NC-4 is all the greater because it inspires America, where the airplane had its birth, to redouble her efforts to lead the world in civil aerial transport."

NC-4 CREW DECORATED.

[BY A. P. NIGHT WIRE.]

LONDON, May 28.—The crew of the American seaplane NC-4, which made the first trans-Atlantic aerial passage, landing at Lisbon last evening from the Azores, has been decorated with the Grand Cross of the Order of the Tower and Sword, says a message to the Wireless Press from Lisbon. The decoration was presented by the Portuguese Foreign Minister.

[The Order of the Tower and Sword was founded in 1808 in Brazil by the regent who afterward became King John VI of Portugal, as a revival of the Order of the Sword founded by Alfonso V in 1450. It was again remodeled in 1832. It is a general order of military and civil merit and has five classes. The badge is a five-pointed star in white on the center of which is imposed a sword surrounded by a laurel wreath and words signifying merit, valor and loyalty. A laurel wreath connects the arms.]

(Continued on Eighth Page.)

:: Later :: Dispatches

Sunday-school Election

SACRAMENTO, May 28.—The northern convention of the State Sunday-school Association today elected officers as follows: President, Judge Curtis D. Wilbur, San Francisco; vice-president, N. V. Fritz, San Francisco; secretary, Silas W. Mack, Pacific Grove; treasurer, A. E. Craig, Alameda; auditor, F. J. Blanchard, San Francisco; general superintendent, Charles R. Fisher, Berkeley; divisional superintendents, children's division, T. A. Hagemann, Oakland; young people's division, Rev. C. L. Duncan, Oakland; adult division, J. W. Henderson, Oakland; administration division, Rev. George W. Collover, San Jose; educational division, Dr. W. A. Phillips, San Francisco.

Board of trustees, term ending 1922, H. T. Reynolds, San Jose; J. J. Eymann, Reedley; J. W. Henderson, Oakland; E. W. Lindsay, Fresno.

Pay Austria's Bills

PARIS, May 28. — States formed from the old Austrian empire virtually have agreed to pay part of the Austrian indemnity, not as enemies of the Entente, but in recognition of their liberation, and to redeem proportionately their shares of the 40,000,000,000 krones Austrian paper currency still circulating in these states.

Austria's indemnity payment will be about 2,500,000,000 krones. Another 2,500,000,000 will be proportioned among Hungary, Czecho-Slovakia, Rumania, Jugo-Slavia, Poland and Italy.

A peculiar feature is that Italy is sharing the cost of Austria's war against Italy. This results from Italy's acquisition of sections which share in the total amount assessed against Austria.

Financial terms of the treaty were concluded today.

Bandits Rob Bank

HAINES (Or.) May 28.—holding up three employees today and robbing the Bank of Haines of $3115 in currency, a bandit gave the three employees their choice of being locked in the vault, which probably would have meant suffocation, or of taking an oath on a Bible they would not leave the bank or give an alarm for thirty minutes. The three took the oath and kept it. The hold-up occurred after banking hours. The bandit escaped in a taxicab and was later reported speeding eastward in a high-speed roadster. He was about 23 years old.

Fernie, B. C., in Darkness

FERNIE (B. C.) May 28.—Fernie was in darkness tonight when the strike called in the civic power and light plant became effective. All industries dependent upon electrical power have been forced to suspend. The railway shops closed today. The local strike is in sympathy with 8000 striking coal miners of the Crows' Nest Pass district who are demanding higher wages and new working conditions.

Negress Sues Ty Cobb

DETROIT, May 28.—Ty Cobb is the defendant in a $10,000 damage suit filed April 26 by Ada Morris, a negress, it became known today when Judge Clyde J. Webster signed an order of default. attorneys for the plaintiff asserting they served notice of the suit during the baseball game here on that date and Cobb ignored it. The plaintiff alleges Cobb kicked her following an altercation in a Detroit hotel April 25.

New Altitude Record

PARIS, May 28.—Adjt. Casale, a French aviator, today in a flight for altitude ascended 31,000 feet. This constitutes a world's record.

[The former altitude record was made by Capt. Lang of the British army in January, 1919, when he flew to a height of 30,500 feet with one passenger.]

Minister Presents Credentials.

[BY CABLE AND ASSOCIATED PRESS.]

HAVANA, May 28.—Gen. Heriberto Jara, the new Mexican Minister to Cuba, presented his credentials to President Menocal today.

ARMIES AWAIT WORD TO GO; HUN POPULATION IN TERROR AS SIGNING TREATY LOOMS

[BY CABLE—EXCLUSIVE DISPATCH.]

COBLENZ, May 28.—Gen. Foualle, in command of the French troops in Germany, was here today to discuss the military situation with Lieut.Gen. Liggett. Gen. Robertson, leader of the British Army of Occupation, saw Lieut.-Gen. Liggett Saturday.

Commanders of the Allied forces at the Rhine bridgeheads now have a complete understanding of the plans concerned in an advance should the Germans withhold their signature from the peace treaty.

A great amount of war material, including tanks and armored trains, has been moved to the east bank of the river. Thousands of rounds of artillery ammunition have been taken out of the dumps, polished and sent forward.

The Germans of the occupied area know the Allies mean business. The population of the territory which may be occupied is growing panicky. There is no doubt they want their government to sign.

Millions are consuming the foodstuffs sent in by the United States. The prospect that this supply may be stopped more than counteracts the propaganda of the Berlin government against signing.

QUOTE POINT ON COLONIES.

[BY CABLE AND ASSOCIATED PRESS.]

BERLIN, May 28.—The proposal of the German peace delegation to the Entente and associated representatives regarding Germany's former colonies points out to the Peace Conference that an absolutely impartial settlement of all colonial claims was promised in No. 5 of the fourteen points mentioned in President Wilson's message to Congress January 8, 1918, and claims that "an impartial settlement presupposes a hearing of both sides before a decision is taken and such hearing has not taken place."

"While appealing to the promise, and especially to the principle that the regulation of colonial claims should take place with due regard equally to the interest of governments and the governed," says the German note, "the proposal is made to refer colonial questions to a special committee. This committee, to be formed of mandatories and experts of both parties, shall take as the subject of its deliberation the aforementioned point No. 5 and other points mentioned in President Wilson's four speeches of 1918 referring to the subject, Secretary Lansing's note of November 5, 1918, the article of the draft of the peace conditions relating to colonial questions, and section nine of the George League of Nations proposal, as well as the interests of the populations and the governments concerned."

The proposal argues the demand that Germany renounce her overseas possessions cannot be reconciled with the armistice terms, and holds the view that Germany's claim to restoration of her colonies is just.

"Germany," it says, "is ready should a League of Nations be formed in which she is immediately elected, with equal rights, to

(Continued on Sixth Page.)

TOO CAREFUL, SAYS HAWKER.

Little Piece of Gauze Defeats Trans-Atlantic Flight, Declares Aviator; "Try It Again?" He's Asked. "By All Means," Reply.

NEW YORK, May 28.—[The following interview with Harry G. Hawker was secured exclusively for The Times by a correspondent of its European bureau, who traveled from Inverness to Edinburgh with the Australian airman, obtaining the first private interview granted any correspondent and the only one given any American newspaper.]

BY FRANK W. GETTY.

[EXCLUSIVE DISPATCH.]

[Copyright.]

EDINBURGH (Scotland) May 27.—The most interesting individual in the world today sat unassumingly in his shirtsleeves in a tiny sleeping compartment last night and told me the first story of his ill-fated trans-Atlantic voyage, beginning among the clouds at 100 miles an hour and ending in the bowels of a Danish tramp steamer at seven knots. The whole journey from Thurso, where he landed from the Mary, was one of successive, vast crowds on the railroad station platforms forcing their welcomes on Hawker and his navigator, Lieutenant-Commander Mackenzie Grieve.

Between stations Hawker spoke modestly of his attempt. "It was our own fault—my fault," he said, speaking of the accident which forced them to come down and risk the landing upon the open sea.

"Do you want to say that," he was asked.

"Inasmuch as it was no fault of the motor, the fault rested with us," Hawker replied, weighing his words very carefully; "it was through being too careful."

He very ruefully laid great stress on the last six words of his reply, plainly indicating his feelings.

To that one fault the intrepid airman attributed the failure.

FILTER CLOGS.

"The trouble was all due to fitting a filter in the water pipe to catch the loose pieces of solder which shake loose after several hours' running and are invariably getting in the water pump and causing trouble.

"Fitting this big filter—about a foot long—in the pipe eliminated pump trouble, but evidently it caught and clogged up with other matter besides solder, blocking the gauze in the filter. In various tests I have taken out this filter, but after I had changed the radiator, because the first one was too big, I decided that the new radiator meant fresh solder trouble so I put the gauze filter back.

"Up to the very last minute the question of leaving the filter in was undecided. I tossed up in my own mind whether I should do so, and then finally decided wrongly—to leave the filter in—but for that we would have succeeded, beyond question."

That is Hawker's own story of his failure. He is anxious to get it before the public in every detail. Three times before, twice in competition for Michelin cups and once while flying in a three-hundred-mile contest he has lost by just such a trivial incident. Hawker asked me to emphasize especially the fact that the fault did not lie with his motor.

"The engine," he said, "was running beautifully and perfectly. It did so all the way; it was perfect from start to finish. It was still going merrily when we finished our course. It should have broken up because it was red hot."

UNDAUNTED.

"Given another machine tomorrow, would you make the attempt again?" I asked him.

"By all means," Hawker answered emphatically.

He was dubious about having another try, however, owing to the length of time that would be required to build a plane and go through the long preparations again.

"I may make another attempt," Hawker continued, "I'll have to talk the matter over with Tom Sopwith. There are many other competitors' particularly the French, in whom I am much interested although I know little about them as yet.

"I'm not worrying much about the Australian flight just yet. The public doesn't realize the amount of money I have lost on this flight and would have even if I had won the $50,000 prize. It took so much of my time when I could have been doing other things that it is evident I was not trying merely for the money prize as one New York newspaper said before we started."

Here is the chronologically

(Continued on Eighth Page.)

CANADA MENACED BY UNION REDS.

[BY A. P. NIGHT WIRE.]

WINNIPEG, May 28.—Although officials of every branch of government affecting Winnipeg have characterized the general strike of local labor unions as a move engineered by a few men for the purpose of causing a national revolution, the strikers outwardly maintained a firm attitude today.

While various moves were made to smash the control of executives of the Winnipeg Trades and Labor Council of the local unions, the strike leaders were active in outward movements to intensify the movement. "Spread the strike" has been on the front-page slogans of the Western Labor News.

It is expected the Federal Parliament at Ottawa soon will take some action on the sympathetic strike problem. The Winnipeg City Council today voted to recommend to Premier Norris that he urge Legislation to make sympathetic strikes illegal in Manitoba.

Arthur Meighen, Federal Minister of Interior, who was here several days, probably will arrive in Ottawa tomorrow to confer with Premier Borden regarding the situation.

Meighen recently denounced the methods of the strike leaders, and, like Minister of Labor Gideon Robertson, who is still in Winnipeg, has said he believes the underlying scheme of the strike was an attempt to turn public opinion against the government, to defy Federal efforts to maintain law and order and then, during the tumult, to attempt to overthrow dominion and provincial authority.

The only move toward conciliation today was an offer by members of the Canadian Railway Brotherhoods to arbitrate the dispute. No action was taken on this.

This is a different Winnipeg than it was immediately after the opening of the general strike, May 15. For nearly three days the strike committee continued its mobilization plans without serious outward opposition. Not until an effort was made to control the city food supply did aggressive opposition begin.

Since then all public utilities and services except the street cars have been entirely or partially restored. Business is going on in all commercial lines. Newspapers have resumed publication.

From the standpoint of municipal service, a dent has been pounded into the striking front but the disturbance which began here has ceased to be of local proportions.

Edmonton and Calgary have semi-general strikes and threatened walkouts may take place at Toronto, Port Arthur, Regina, Saskatoon and other places.

It is understood that government officers regard the strikes in cities west from here as engineered by persons connected with the Winnipeg movement.

"We will fight this thing out in Winnipeg," is one remark credited to Minister Robertson.

The postal situation is receiving much of Mr. Robertson's attention. Postal employees numbering more than seventy-five have been hired to replace striking employees, discharged for refusing to return to work. Nearly all the new employees fought for Canada in the war. Similar action has been promised by the Labor Minister if the Winnipeg railway clerks, who struck last night, fail to report for duty "within a short time."

Mr. Robertson intimated today similar action may be necessary in other parts of the dominion.

The City Council met today to hear a report from the Transportation Committee upon the question of immediate resumption of street car operation. The committee was not ready to report. It may be heard from tomorrow.

Recent statements by union labor Aldermen and other union labor leaders that members of the Winnipeg Citizens' Committee would not "soil their hands" to help the city maintain its public services received a response this afternoon. A communication was received at the Council meeting, saying 100 or more members of the Citizens' Committee would join with other volunteers tomorrow in collecting and transporting garbage and otherwise cleaning up the city.

Germans Today Present More than Hundred Pages of Counter-Proposals to Peace Terms

CLAMP SCREWS ON HUNS IN 72 HOURS, PARIS PLAN.

Allies Complete Final Arrangements for Subjection of Enemy by Land, Air, Water if Terms are Rejected.

[BY CABLE AND ASSOCIATED PRESS.]

LONDON, Tuesday, May 27.—(British Wireless Service.) The Allied blockade council at Paris has completed all arrangements for putting the blockade of Germany again into force in case the German delegates refuse to sign the peace treaty, while complete plans have been worked out for the fullest co-operation between the military and economic forces which will be employed in case of necessity.

Immediately following a failure of the Germans to sign the treaty, Germany will be given seventy-two hours' notice of the termination of the armistice. On the expiration of this period, the British, French and Americans will advance into Germany. Simultaneously the blockade will be enforced, as tightly as possible.

VERSAILLES, May 28.—The German peace delegation here, it was learned today, will present a counter-claim of 12,850,000,000 marks for damage from the Allied blockade as an offset to the reparation demands of the Allied Powers.

The counter-claim is based largely on the alleged effects of the blockade upon the life and property of the civilian population. It is argued that, roundly, 1,000,000 births were prevented as a direct result of the food blockade upon vitality of the women. The same cause, it is contended, increased the deaths approximately 800,000. Lack of milk for young children, absence of rubber and cotton for hospital use and interruption of supplies of quinine, camphor and other medicaments were further factors in the losses, according to the German argument.

Should the Germans open this field of inquiry, the Allies are prepared to reply effectively by reference to the far greater decrease of births and increase of deaths in France, Belgium, Poland, Rumania and Serbia as a direct result of the German war measures.

The Allies possess the German official figures showing that milk production in Germany during the war never was below 45 per cent. of a normal, which would be sufficient to have maintained the children, had they received it.

The failure of German cities to receive more than 10 or 15 per cent. of the normal milk supplies was through no fault of the blockade, it is pointed out, but was due to the German system of distribution. Lack of rubber and cotton for hospitals, likewise, represented the active choice of the German authorities, who devoted to military and other purposes imports of rubber and cotton considerably in excess of the hospital requirements.

The same argumentation will be applied to the scarcity of synthetic drugs, due to conversion of German chemical plants to war purposes.

LONDON, May 28.—The German counter-proposals to the Allied peace terms were published in Berlin today, an Exchange Telegraph dispatch from Copenhagen says.

The reply asserts the willingness of Germany to reduce her armaments to a greater extent than demanded by the Allies.

Germany, the reply says, refuses to accept the punishment terms fixed by the peace treaty, and it is declared that the Allies cannot both accuse and sentence Germans guilty of responsibility for punishable acts.

PARIS, May 28.—(Havas.) The German counter-proposals to the Allied peace terms, the Petit Parisien says, will not be made public until the Allied answer has been sent to the Germans.

HUNS' COUNTER-PROPOSALS.

[BY CABLE AND ASSOCIATED PRESS.]

BERLIN, Tuesday, May 27.—Germany's counter-proposals to the terms of the peace treaty presented to her plenipotentiaries at Versailles include the following points, according to an unofficial summary available today:

Germany offers to disarm all of her battleships, on condition that a part of her mercantile fleet be spared to her;

She proposes that there be no territorial changes without consultation of the populations affected;

The cession of upper Silesia and the claims to East Prussia, West Prussia and Memel are emphatically rejected;

It is stipulated that Danzig shall become a free port, and the River Vistula be neutralized;

Occupied territory is to be evacuated within six months;

If the League of Nations is established with Germany as a member Germany shall continue to administer her colonies in accordance with the principles of the league as its mandatory;

Germany offers to pay 20,000,000,000 marks in gold by the year 1926 as indemnity, and to make annual payments from 1927 onward to a total not in excess of 100,000,000,000 marks in gold.

STICK ON POINTS.

The counter-proposals will in the opening section argue for the existence of Germany's contractual right to a peace based on President Wilson's fourteen points, because the Entente nations agreed to a peace on that basis, and neither Mr. Wilson nor the representatives of any other Allied government have since demanded that peace be established on any other basis.

The second section will deal with the contradiction between the draft of the treaty and previous assurances from Entente statesmen and the general ideals of international right.

The counter-proposals will declare that the terms of peace completely ignore the fact that Germany has replaced an "imperialistic and irresponsible government" by a strictly democratic one, and that Germany in her proposals for a League of Nations has adhered to the principle of a limitation of armaments.

"It would be difficult to see," one section reads, "what different conditions could have been imposed upon an imperialistic government. The solemn assurances of France, Great Britain and President Wilson that the peace would be a peace of right and not of violence, have not been kept, especially regarding territorial questions."

"MIGHT BEFORE RIGHT."

The reply complains that "might before right", dominates the whole Allied treaty.

Objection is expressed to the demand that Germans be surrendered for trial in enemy courts, the reply contending that an impartial authority ought to be instituted to establish all violations of international law, by whomever committed.

It is declared by the Germans that although the speech made by President Wilson, in October, 1916, recognized that responsibility for the war rested on the entire European system, the treaty requires Germany to acknowledge that she and her allies were responsible for all damage suffered in opposing countries. It is asserted that it is incontestable that some of the Allied and associated powers, such as Italy and Rumania, entered the war for the sake of territorial conquest.

The German counter-proposals argue that there is no basis of right for the obligation to make compensation which is to be imposed on Germany. Complaint is made that the amount of compensation is to be fixed by a hostile commission, whose powers would enable it to administer Germany as a bankrupt state. This, it is declared, is incompatible with the innate right of nations.

ATTACKS LEAGUE.

The statutes of the League of Nations, it is further asserted, contradict numerous declarations made by the governments opposed to Germany, and the league is merely a continuation of the enemy coalition. It is added that there is no realization of a real League of Nations, and that, in its present form, the league re-establishes in effect the alliance of 1815.

The reply maintains that the treaty shows Germany as a nation which is simply to be destroyed, and adds:

"This is complete repudiation of the idea that every nation has a right to existence and violates the right of self-determination."

The statement then details long objections to the proposed treatment of the Saar region, Eupen, Malmedy, Morosnet and Alsace and the eastern frontiers, and argues that the worst manifestation of the disregard of the right of self-determination is the separation of Danzig from the German empire. Other abrogations of this right, as cited in the statement, include the refusal to allow the millions of Germans in German-Austria to unite with Germany, while other millions of Germans are forced to remain under the new Czecho-Slovak state.

The counter-proposals say that the treaty involves destruction of German economic life and subjects the German people to a financial slavery "unparalleled in the history of the world."

If such a treaty came into force, it is declared, it would mean a fresh catastrophe for the whole world. The German statement adds:

"A dying philosophy of imperialistic and capitalistic tendencies is here celebrating its last terrible triumph . . . We appeal to the innate right of men and nations, under which the British state developed, and the Dutch people liberated themselves, the North American nation established its independence, and France shook off its absolutism. The sustainers of a sacred tradition cannot refuse it to a people which has just won the power to live according to its own free will."

AUSTRIAN TREATY TOMORROW.

[BY CABLE AND ASSOCIATED PRESS.]

PARIS, May 28.—(Havas.) The Austrian peace treaty, the newspapers say, will include clauses on the League of Nations similar to those which were a part of the German peace terms. The Austrian treaty will be presented Friday at noon.

PARIS, Tuesday, May 27.—Although arrangements have been made to present the treaty to the Austrian delegation Friday noon, efforts by the Peace Conference to reach a decision relative to the southern boundaries of Austria have been delayed because of the position of the Italian delegation.

The Italians are linking questions regarding Austrian boundaries and the Dalmatian problem postponed for subsequent settlement. Both the council of four and the council of ten had the southern boundaries in Austria under consideration today.

PARIS, May 28.—The council of four of the Peace Conference is making a determined effort to effect a settlement of the Italian question today. Andre Tardieu of the French delegation has framed a formula which is understood to follow generally the lines of a compromise proposed by Col. House of the American mission, which was considered last week.

LUXEMBURGERS GO TO PARIS.

[BY CABLE—EXCLUSIVE DISPATCH.]

LUXEMBURG, Tuesday, May 27.—Secretary of State Reuter today read in the Chamber of Deputies a letter from President Wilson inviting a Luxemburg delegation to come to Paris. He said the delegation was ready to leave tonight for Paris to tell the Peace Conference that the people of Luxemburg wish their country to remain autonomous and to conclude an economic union with France or Belgium or if that was found impossible, to open negotiations with those two countries to learn their conditions.

He added that the government also asked that Luxemburg be admitted to the League of Nations.

AIR CONVENTIONS.

[BY CABLE—EXCLUSIVE DISPATCH.]

PARIS, May 28.—The aeronautical commission of the Peace Conference has agreed to a complete draft of an air convention and its annexes, subject to minor amendments. The convention itself deals with the following matters:

The nationality and registration of aircraft.

General principles governing the right of international flight.

Certificates of air-worthiness and competency.

Principles governing flight over foreign territory.

Rules to be observed on departure or landing and when under way.

Prohibition of the carriage of certain objects.

The international commission for air navigation.

Final provisions.

Technical details are relegated to annexes in the following order:

The marking of aircraft.

Certificates of airworthiness.

Log books.

Rules as to lights and signals and rules of the air.

Certificates of competency, including medical requirements.

International maps and ground marks.

Meteorological information.

Customs.

The aeronautical commission of the Peace Conference grew out of the international convention on aerial navigation which was called by the French government in March quite independent of the Peace Conference itself. The convention drawn up by it will be submitted to the supreme council as part of the Peace Conference work and in the case of the United States to its diplomatic representatives for presentation to the Senate for ratification.

PROGRESS TOWARD PEACE AT PARIS.

[Review by the Associated Press.]

With the hour at hand when Germany must make known to the Allied and associated powers Germany's intentions regarding the peace terms, the only impasse in the way of letting the Austrians know what their penalty is to be for having been associated with Germany in the war has been breached.

Thursday at Versailles will witness the ceremony of the German peace delegation handing in their reply to the Allies' terms. The reply will consist of a volume of counter-proposals and exceptions aggregating 108 pages of printed matter.

Friday at St. Germain the Austrians, who have been clamoring for early presentation of their peace treaty, will be called before the Peace Congress and handed the document.

This has been made possible through an agreement reached in the council of four on one mighty question which had blocked the council in its effort to settle the issues with the Austrians—Italy's demand that she be awarded Fiume and given other concessions in Dalmatia to which President Wilson and Premiers Lloyd George and Clemenceau believed she was not fully entitled. The nature of the settlement has not been made public.

The German reply will run the gamut from financial inability to meet the Allied terms through a long series of protestations of unfairness of treatment to the declaration that it would be injustice for the Allies to demand the right to try German culprits charged with having committed excesses during the war.

Great stress is to be laid in the German documents on the assertion that the Allies virtually are abandoning President Wilson's fourteen points for peace, which the Germans declare they accepted as the basis for the signing of the armistice.

It is reported the Germans, in an endeavor to offset the Entente claims for reparation, will put in a counter-claim for nearly 13,000,000,000 marks for alleged damages suffered because of the blockade laid by the Allies against Germany.

AUSTRIAN TERMS TO BE TOLD TODAY

[BY CABLE AND ASSOCIATED PRESS.]

PARIS, May 28.—A plenary session of the Peace Conference will be held tomorrow afternoon in the Foreign Office. The terms of the Austrian treaty then will be communicated to the representatives of the countries which broke relations with Austria.

VERSAILLES, May 28.—(Havas.) It was reported today Count von Brockdorff-Rantzau, head of the German peace delegation, would leave for Spa immediately after presentation of the German counter-proposals, which were expected to be handed in some time during the day. The secretariat for the Peace Conference, however, had no confirmation of any such intention on the part of the German plenipotentiaries.

An agreement also has been reached on the general Adriatic questions, except regarding economic arrangements. Thus all territorial questions will be presented to the Austrians Friday.

The matter of reparations will be considered later.

PARIS, May 28.—The question of Fiume and the southern territorial boundaries of Austria has been settled by the Allied council, according to the best information here this evening.

COPENHAGEN, May 28.—In spite of the great length of the German counter-proposals, a dispatch from Berlin says, the memorandum does not go into all details of the Allied terms, but aims "to place the entire work of peace on a new basis."

FARM LABOR DEMAND HELPS UNEMPLOYED.

[BY A. P. NIGHT WIRE.]

WASHINGTON, May 28.—A growing demand for farm labor is decreasing the amount of unemployment over the country, the United States employment service reported tonight in presenting a summary for the week ending May 24, showing 227,425 persons classed as unemployed, against 247,365 the previous week. Over half the unemployed were reported in New York City.

Both the Middle West farming States and the South reported need of farm laborers, while on the Pacific Coast Los Angeles and San Francisco reported a surplus.

Duke May be Ambassador.

[BY CABLE AND ASSOCIATED PRESS.]

PARIS, May 28.—The names of the Duke of Devonshire and Gen. Jan Christian Smuts are among those now mentioned as possible appointees as British Ambassador to Washington.

DUTCH MAY LOAN FIVE MILLION TO FRANCE.

[BY A. P. NIGHT WIRE.]

WASHINGTON, May 28.—The Council of state at The Hague has introduced a bill providing for a five-year credit of approximately $5,000,000 from the Dutch treasury to the French government for use in the restoration of the devastated portions of France, according to advices received today by the State Department.

Marshall for Private Control.

[BY A. P. DAY WIRE.]

ATLANTIC CITY, May 28.—Vice-President Marshall told the Cotton Manufacturers' Association here yesterday he wanted to see the railroads operated by their owners. "I think, nevertheless," he added, "that the powers of the Interstate Commerce Commission should be enlarged. I believe that the Interstate Commerce Commission should have control, not only of the physical property, but the securities of interstate transportation corporations."

NC-4 LISBON ARRIVAL STIRS ATLANTIC CITY.

[EXCLUSIVE DISPATCH.]

ATLANTIC CITY (N. J.) May 28.—News of the arrival of the NC-4 at Lisbon, wired to the Second Pan-American Aeronautic Concention, caused an uproar of enthusiasm as the news spread along the board walk.

As soon as he received the news President Alan R. Hawley of the Aero Club of America called a meeting of the Executive Committe of that club and a few minutes later it was announced the award of the gold medal of the club had been made to Lieutenant-Commander Read and the medal of merit to members of his crew.

Oregon Highway to Cost $1,700,000.

[BY A. P. NIGHT WIRE.]

PORTLAND (Or.) May 28.—Contracts were awarded by the Oregon Highway Commission at a meeting here today for $1,700,000 worth of road improvements.

WAR EXPENDITURE TO BE INVESTIGATED.

COMMITTEE MAY ALSO LOOK INTO THE SPENDING OF FUND GIVEN PRESIDENT.

[BY A. P. NIGHT WIRE.]

WASHINGTON, May 28.—Republicans made their first move in Congress today toward beginning their proposed investigations of war expenditures. A resolution, approved by party leaders, was introduced by Representative Graham, Illinois, calling for appointment by Speaker Gillett of a special committee of fifteen "to fully investigate all contracts and expenditures made by the War Department, or under its direction during the present war."

Early action on the measure is planned.

Party leaders said the resolution merely contemplated enlargement of the standing House Committee on War Department Expenditures, consisting of four Republicans and two Democrats, and headed by Mr. Graham. Provision for the larger committee, Floor Leader Mondell said, will be made "because there are a number of branches in the department which it may be deemed wise to examine separately," through subcommittees.

"The purpose of the investigations, as in all the committees that will undertake work of that character," added Mr. Mondell, "is accurately in the legislative programme promulgated by the Republican conference at the beginning of this Congress as 'such investigations as to inform the people of war expenditures and serve the public interest.'"

The resolution was referred to the Rules Committee, headed by Representative Campbell, Kansas, who said he anticipated it would be called to the attention of his committee next week.

Party leaders intimated the investigations might assume a wider scope than inquiry merely into the War Department. It was said the committee might investigate expenditure of the $100,000,000 war fund given the President for discretionary disposal, and also the War Risk Insurance Bureau.

POLITICAL POSTERS BARRED IN COBLENZ.

AMERICAN MILITARY POLICE ORDERED TO TEAR THEM DOWN IMMEDIATELY.

[BY CABLE AND ASSOCIATED PRESS.]

COBLENZ, May 27.—Orders were issued today to the American military police in Coblenz and Treves and to patrols throughout the area of occupation to tear down immediately any political posters should they appear and to prevent any meetings of political character.

British headquarters in Cologne reported that demonstrations had occurred there today in protest against the proposed separation of the Rhineland from Germany and it was reported a general strike had been declared there as a protest.

Posters in Cologne set forth that monster mass meetings had been held in Coblenz where the initial action had been taken by the Germans who favor a Rhineland republic. At the headquarters of the Third Army it was said no such meetings had taken place.

SCHOOL-TEACHERS ARE "MAROONED" IN HAWAII.

[BY A. P. CORRESPONDENCE.]

HONOLULU (T. H.) May 4.—More than 300 school-teachers of Hawaii who have filed applications for transportation to the mainland this summer on army transports are to suffer a great disappointment. The July and August transports are already practically booked full for army officers, soldiers and Federal employees, and only a few, if any, of the teachers, will be able to get to the coast for their vacations. Being employees of the territorial government, public school-teachers are entitled to transportation on army transports—when there is room for them.

Nor will many of the teachers be able to go home for the summer even if they are prepared to pay for tickets on passenger liners. Since the United States entered the war Hawaii has keenly felt the lack of transportation facilities, many of the larger liners having been diverted to the Atlantic for transport service. These ships are now being gradually returned, but traffic congestion is still acute and the steamship lines are hard pressed to take care of the travel, many liners being booked full for weeks in advance of their sailing dates.

Nearly all of the "marooned" school-teachers are young women from the Pacific Coast States.

SUFFRAGE AMENDMENT FAVORABLY REPORTED.

[BY A. P. NIGHT WIRE.]

WASHINGTON, May 28.—The House resolution, proposing submission of a woman suffrage constitutional amendment to the States, was reported favorably to the Senate late today, and Chairman Watson of the Woman Suffrage Committee gave notice that he would call up the resolution for debate next Monday. A final vote is expected soon after.

SPORTS DISCOURAGED FOR MEMORIAL DAY.

[BY A. P. NIGHT WIRE.]

SAN FRANCISCO, May 28.—A plea that all athletic sports "or other exercises inappropriate to the day," be discouraged on Memorial Day was sent out by Adjt.-Gen. Borree through the State Committee on Readjustment here today.

LEAGUE CRITICS GET HOT REPLY

Robinson Says Covenant Opponents' Agent, not Our Master.

Asserts Opponents' Arguments Flimsy and Untrue.

In Entire Harmony with American Ideals, He Says.

[BY A. P. NIGHT WIRE.]

WASHINGTON, May 28.—Supporting the League of Nations as a practical step toward preventing war, Senator Robinson, Democrat, of Arkansas, replied in the Senate today to many objections that have been brought forward by Senators against the proposal.

Far from creating a superstate, the speaker declared, the league would be "our agent, not our master." It would not be inconsistent with American traditions, he asserted, and could not involve the United States against its will in foreign quarrels. He denied the validity of constitutional points raised by Senators Sherman (Illinois), Knox (Pennsylvania) and others on the Republican side and at some length to the contention of Senator Reed, Democrat, of Missouri, that the league would endanger the liberties of the white race.

There were few interruptions during the two-hour speech and the exchanges which did occur lacked much of the bitterness which has heretofore has characterized [illegible].

At adjournment the resolution which brought the subject before the Senate—a proposal by Senator Johnson, Republican, of California, to ask the State Department for the complete treaty text—remained unfinished business and will come up again tomorrow.

SAYS REED PREJUDICED.

Senator Robinson took up in detail the constitutional objections to the league covenant, quoting precedents to show the treaty provisions in many particulars [illegible] same legal lines as treaties in force. Replying to Senator Reed's argument that the league would give a majority voice in world affairs to the black, brown, red and yellow races, the Arkansas Senator declared Mr. Reed had been misled by prejudice.

"There is no race question involved," continued Mr. Robinson. "Would the Senator have the league composed of white nations only and thus force creation of a league of Nations composed of colored races? The Senator's contention is important when viewed in connection with the fact that every nation in the league must be unanimous."

Replying directly to Senator Reed's objections raised by Senator Sherman of Illinois and other opponents, the Arkansas Senator declared the same objections could be raised with equal force to many treaties already entered into by the nation which have been found beneficial.

POWER TO DECLARE WAR.

"The United States has frequently entered into many treaties which bind itself not to engage in war under certain foreign nations or for the duration of a definite period," continued the Senator, "and it has frequently, by treaty to settle many disputes by arbitration. Notwithstanding these agreements, Congress still has the power to declare war.

"The declaration that the league authorizes the executive council to involve the world in war in case of execution is absurd. The language of the article is in case of actual war, aggression, or in case of threatened war or danger of such aggression the executive council shall advise upon the means by which the obligation shall be fulfilled. It is perfectly clear that the executive council has only the right to advise the use of the word 'advise' is not a construction."

Declaring Republican opponents of the league were willing to [illegible] make the treaty a partisan issue, Mr. Robinson charged that Senate Leader Lodge was "ridiculous inconsistency."

SAYS PACT IS DESIRED.

[BY CABLE AND ASSOCIATED PRESS.]

MELBOURNE (Australia) May 28.—The League of Nations has the full support of the Australian people, but whatever happens in the experiment, it will be for the United States, French and American people to see that justice is done in the matter, W. A. Watt, acting Prime Minister, declared today. Mr. Watt also reported alliance of the British, French and American nations a welcome in Australia.

A pledge of Australia's loyalty to the mother country was also given in the sacrifices of the war, he pointed out, adding:

"Never has there been a time when so loosely linked together the British empire. There was no organic tie, but now that we have been admitted as partners at the peace table, it is our duty to do as Australians, but as Britishers, do everything in our power to assist in the solidification and the permanent of the partnership. For our self-preservation we must insist on the partnership with the mother country."

Closed Tomorrow
MEMORIAL DAY
Harris & Frank
437-443 So. Spring St.

Here's your chance! The Morris Plan believes "Character is the Basis of Credit." If you have a job and character you can get a loan. 725 S. Spring st.—[Advertisement.]

Peace Terms.

LEAGUE CRITICS GET HOT REPLY

Robinson Says Covenant Our Agent, not Our Master.

Asserts Opponents' Arguments Flimsy and Untrue.

In Entire Harmony with American Ideals, He Says.

[BY A. P. NIGHT WIRE.]

WASHINGTON, May 28.—Reporting the League of Nations as a practical step toward prevention of war, Senator Robinson, Democrat, of Arkansas, replied in the Senate today to many objections that have been brought forward by Senators against the proposal.

Far from creating a supergovernment, the speaker declared, the league would be "our agent, not our master." It would not be inconsistent with American traditions, he asserted, and could not involve the United States against its will in foreign quarrels. He denied the validity of constitutional points raised by Senators Sherman (Illinois), Knox (Pennsylvania) and others on the Republican side and replied at length to the contention of Senator Reed, Democrat, of Missouri, that the league would endanger the destinies of the white race.

There were few interruptions during the two-hour speech and the exchanges which did occur lacked much of the bitterness which heretofore has characterized the debates.

At adjournment the resolution which brought the subject before the Senate—a proposal by Senator Johnson, Republican, of California, to ask the State Department for the complete treaty text—remained unfinished business and will come up again tomorrow.

SAYS REED PREJUDICED.

Senator Robinson took up in detail the constitutional objections to the league covenant, quoting precedents to show the covenant provisions in many particulars follow the same legal lines as treaties now in force. Replying to Senator Reed's argument that the league would give a majority voice in world affairs to the black, brown, red and yellow races, the Arkansas Senator declared Mr. Reed had been blinded by prejudice.

"There is no race question involved," continued Mr. Robinson. "Would the Senator favor a league composed of white nations alone and thus force creation of a League of Nations composed of other races? The Senator's contention is important when viewed in connection with the fact that decisions of the league must be unanimous."

Replying directly to certain objections raised by Senator Sherman of Illinois and other Senate opponents, the Arkansas Senator applied the same objections applied with equal force to many treaties already into by the nation which have been found beneficial.

POWER TO DECLARE WAR.

"The United States has already entered into many treaties pledging itself not to engage in war against certain foreign nations until expiration of a definite period," continued the Senator, "and it has also agreed by treaty to settle many disputes by arbitration. Notwithstanding these agreements, Congress still has the power to declare war.

"The declaration that Article X authorizes the executive council to involve the world in war in its execution is absurd. The language of the article is in case of any external aggression, or in case of any threat or danger of such aggression, the executive council shall advise upon the means by which the obligation shall be fulfilled. It is perfectly clear that the executive council can only propel no action under this article. The use of the word 'advise' defeats any such construction."

Declaring Republican opponents of the league were attempting to make the treaty a partisan issue, Mr. Robinson charged Republican Senate Leader Lodge with "ridiculous inconsistency."

SAYS PACT IS DESERVING.

[BY CABLE AND ASSOCIATED PRESS.]

MELBOURNE (Australia), May 28.—The League of Nations deserves the full support of the British people, but whatever happens to the experiment, it will be for the benefit of French and American people to see that justice is done in the west, W. A. Watt, acting Prime Minister, declared today. Mr. Watt said he reported alliance of the British, French and American nations would be welcome in Australia.

A pledge of Australia's loyalty to the mother country was to be found in the sacrifices of the war, he pointed out, adding:

"Never has there been a nation so loosely linked together as the British empire. There was no organic tie, but now that we have been admitted as partners at the peace table, it is our duty not only as Australians, but as Britishers to do everything in our power to assist in the solidification and the making permanent of the partnership. For our self-preservation we depend on the partnership with the mother country."

Closed Tomorrow
MEMORIAL DAY
Harris & Frank
432-443 So. Spring St. Bet. 4th & 5th

PEACE TREATY WILL BE ISSUE.

Election of 1920 Candidates Will Be Wilson's Decision.

Reports Describe Republicans as Moving Backward.

Chairman of Committee Says All Pledges Fulfilled.

[BY A. P. NIGHT WIRE.]

CHICAGO, May 28.—Describing the Republican party as an organization which "complains and moves backward," and the peace treaty and league of Nations covenant as "the greatest document of human history ever prepared," Chairman Will R. Cummings of the Democratic National Committee today sounded the keynote for an aggressive presidential campaign in 1920. Party leaders declared they welcomed the opportunity to make the peace treaty and the League of Nations covenant the issue in the forthcoming fight, and expressed confidence of victory.

That President Wilson definitely would make his attitude toward a Republican party chieftains say there was no serious discussion of candidates.

The committee adopted a resolution congratulating President Wilson on his work in drafting the peace treaty and the League of Nations, and calling on the United States to ratify the document promptly. The resolution, offered by J. H. Moyle, Utah national committeeman, follows:

"That the Democratic National committee, recognizing the splendid service being rendered by President Wilson in behalf of a just and enduring peace, extend to him our hearty good wishes and congratulations, and be it

"Resolved, that we do hereby express ourselves in favor of prompt action by the Senate of the United States on the treaty of peace, including the covenant of the League of Nations."

J. Bruce Kremer of Montana, vice-chairman of the committee, said the Democratic party had fulfilled all its pre-election pledges. He welcomed the advent of women into party politics and said the votes of women in western suffrage States were largely responsible for Democratic success in 1916.

Mrs. Percy V. Pennybacker of Texas, speaking for the women associate members of the committee, said the Democratic Congress blundered when it failed to adopt the woman's suffrage constitutional amendment, and that the committee should admit it. She said if the country was to remain Democratic the women's help was needed.

The committee seated Dr. J. W. Morrow of Portland as committeeman from Oregon. The committee is considering holding its next meeting in January, 1920, at San Francisco.

Joseph P. Tumulty, secretary to President Wilson; A. Mitchell Palmer, United States Attorney-General, and Franklin D. Roosevelt, Assistant Secretary of the Navy, will arrive tomorrow to attend the closing sessions of the committee.

Tomorrow morning's session will be devoted to a conference with the women associate members. In the afternoon campaign plans will be discussed with State chairmen. Tomorrow night the members will be dinner guests of Charles Boeschenstein, Illinois committeeman. The principal speakers will be Atty.-Gen. A. Mitchell Palmer, Chairman Homer S. Cummings, and Franklin D. Roosevelt.

Tonight the members attended an address by William H. Taft on the League of Nations.

McADOO, PALMER MENTIONED.

In the absence of definite word from President Wilson on the subject there was little gossip of candidates among the party leaders. The names most frequently mentioned were William G. McAdoo, former Secretary of the Treasury, and A. Mitchell Palmer, United States Attorney-General, who will address the committee tomorrow night.

Chairman Cummings praised the record of Progressive achievements of the Democratic national administration and declared that the Republican party again is falling under reactionary leadership as indicated by the recent organization of Congress. He urged a closer co-operation between the different departments of the party organization in preparing for the next national campaign and referred to the important part women will take in future political activities. He said he expected to visit every State in the Union before returning to New York in August. In a few days he will appoint a number of committees to take up active work for the next Presidential campaign.

OPENS CAMPAIGN.

"This meeting today marks the opening of an active and militant campaign for 1920," said Chairman Cummings.

"From the passage by Congress of the income tax law to the establishment of the Federal reserve bank system the movement of the Democratic party has been steadily forward. When war came it seemed for a time as if daylight had dropped out of the world. The Democratic party successfully led the country through that dark critical period. No matter what critics may say, history will record this period as the golden age of American achievement and American honor. When the full story is written the American people will be satisfied and grateful. I look forward to the campaign of 1920 with utmost confidence, not only in the righteousness of our cause, but in its triumph."

The selection of the meeting place of the next Democratic national convention was informally discussed by the committeemen although the question will not be decided until next winter.

FULL DRESS

The latest and smartest styles in Correct Formal attire for all occasions. FULL DRESS and all accessories at the most moderate prices.

Woolf & Bean

"THE FULL DRESS MEN"
Second Floor
MERCHANTS BANK BUILDING
SIXTH AND SPRING

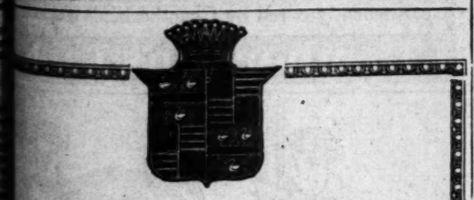

"After All an Automobile Is a Piece of Machinery"

THIS is the deciding thought, sometimes expressed, oftener unspoken, behind the re-purchase of Cadillac after Cadillac by a discriminating clientele of California's experienced automobile owners.

DON LEE

12th and Main Sts.

Los Angeles, San Francisco, Fresno, Sacramento, Pasadena, Oakland.

ARMY RECRUITS WOULD LEARN ENGLISH TONGUE

SECRETARY BAKER WOULD OPEN RANKS TO ALIENS AND EDUCATE THEM.

[EXCLUSIVE DISPATCH.]

WASHINGTON, May 28.—Secretary of War Baker wants Congress to open the Regular Army of the United States to non-English speaking citizens and aliens.

The Secretary's idea is to educate such men and make them English-speaking after they are in the army.

To this end Secretary Baker has submitted to the chairmen of the Senate and House Military committees a proposed bill to authorize enlistment in the army of non-English-speaking citizens and aliens.

"If such authorization is given," he says, "it is the intention of the War Department to organize recruit educational centers for instruction of non-English-speaking recruits."

In line with this, although the war is not officially over, the War Department has let down the bars to enemy aliens and has instructed recruiting officers to accept aliens for enlistment who have declared an intention of becoming citizens. Concerning this point the War Department issued the following statement:

"All general recruiting officers and others concerned are being advised that instructions issued March 21, 1919, stating that 'enemy aliens whether having first papers or not, will not be accepted for enlistment' are rescinded and that paragraph 846, army regulations, will govern the enlistment of aliens. Paragraph 846 is as follows: 'Any male citizen of the United States or person who has legally declared his intention to become a citizen if under the age of 35 years, able-bodied, free from disease, of good character, and temperate habits, may be enlisted or accepted for enlistment under the restrictions contained in this article. In regard to age or citizenship this regulation shall not apply to soldiers who have served honestly and faithfully a previous enlistment in the army.'"

AMERICAN ACE OUT ON RECRUITING TRIP.

[BY A. P. NIGHT WIRE.]

MATHER FIELD, SACRAMENTO, May 28.—Lieutenant Bert Hall, American ace and former member of the La Fayette escadrille, left here today on his first airplane flight in America, with Fresno as his destination. He was accompanied by Lieut. W. R. Beck of Mather Field. The flight was being made in connection with the campaign to recruit men for the army air service. A flight from Fresno to San Francisco and Oakland will be made by Lieutenants Hall and Beck.

FRESNO, May 28.—Lieutenant Bert Hall, American ace, and Lieut. W. F. Beck of Mather Field, arrived here by airplane from Mather Field shortly after noon today. The actual flying time was one hour and forty minutes. The aviators brought a message from Governor Stephens at Sacramento to Mayor Toomey of Fresno.

Major P. H. Williams of this city and several officials of the local Chamber of Commerce entertained the flyers. Lieutenant Hall and Lieutenant Beck were given honorary Chamber of Commerce memberships just before they started on their return flight to Mather Field, late this afternoon.

Two recruits for the army air service were signed during the stop here, it was announced.

WAR EXPENDITURES TO BE INVESTIGATED.

[BY A. P. DAY WIRE.]

WASHINGTON, May 28.—Plans of the Republican leaders of the House for investigations of expenditures of the War Department took definite form today when Representative Graham of Illinois prepared a resolution providing for appointment of a special committee of fifteen members to conduct such an inquiry. Immediate consideration will be asked.

Republican leaders said the field of inquiry might later be broadened to include disposal of the President's $100,000,000 war fund, and the activities of the War Risk Insurance Bureau.

Republican leaders are understood to have agreed on Mr. Graham's course of action. Mr. Graham is expected to head the investigating committee.

APPEAL COURT WILL CONSIDER BEER CASE.

[BY A. P. NIGHT WIRE.]

NEW YORK, May 28.—Judge Henry G. Ward of the United States Circuit Court of Appeals today called an extraordinary session of the court for June 17 to hear the government's appeal from the decision of Federal Judge Mayer temporarily restraining government officials from establishment of the war-time prohibition law against the Jacob Hoffman Brewing Company, pending a decision as to whether beer containing a maximum of 2.75 per cent. of alcohol is intoxicating.

MAIL TO EUROPE IN DAY NEXT?

Former Ambassador Sharp Draws Inference from Trans-Atlantic Flight.

[BY A. P. NIGHT WIRE.]

ELYRIA (O.) May 28.—In a telegram of congratulation to Secretary of the Navy Daniels, former Ambassador to France Sharp said the flight across the Atlantic in an airplane by Commander Read was as important an achievement as the laying of the first Atlantic cable and the development of the wireless.

Mr. Sharp said in his opinion the flight presages the beginning of a twenty-four-hour mail service between America and Europe.

SENTIMENT FLITS.

San Franciscan Gets Cold Feet On Hearing Price.

Recently Frederick Crowe, of San Francisco, made application to the city for the purchase of an unused portion of a lot at 620 North Belmont avenue, which the city purchased from him when steps at Kane street to Lake Shore Drive were constructed. Mr. Crowe wanted to repurchase the property for sentimental reasons, as he and his wife were married there; their children were born and raised there. Yesterday a report was made to the City Council that when the statement of the City Engineer was read in the Finance Committee's session, to the effect that the unused portion of the property was worth $1687.52, Mr. Crowe threw up his hands and left the room. He had offered $200 or its equivalent in Liberty bonds for the property. The petition of Mr. Crowe was denied.

FOR FORMAL OPENING OF TORRANCE TOWER.

Formal opening of the members' room in the Torrance Tower of the Southwest Museum to the members of the Lorquin Natural History, Conchology, and he Wildflower clubs, has been set for Saturday. Dr. Millbank Johnson, the museum director, succeeding the late Dr. Hector Alliot, will give the opening address.

Hal Newcomb's entomological library, which was recently loaned to the museum, has been shelved in the tower, in addition to the library of the Lorquin Natural History Club. Another valuable asset is Dr. John A. Comstock's reference collection of butterflies.

The construction of the subway and elevator shaft is rapidly progressing and when completed will afford an easy access to the building. The subway itself will be decorated with Maya hieroglyphs.

TEXAS VOTES 5000 AGAINST SUFFRAGE.

[BY A. P. DAY WIRE.]

DALLAS (Tex.) May 28.—Election returns late last night and today overcame a lead of more than 2000 in favor of the woman suffrage amendment, and gave a majority of more than 5000 against the amendment. The count came chiefly from South Texas counties and there are fifty-one counties from which no word has yet been received.

Prohibition seems to have carried.

DAWSON (Y. T.) May 28.—The Yukon Legislature has passed an act, extending the franchise to women in all territorial elections on full equality with men, and has asked the Canadian Federal government to grant similar rights to women in all future Federal elections.

GERMAN SOCIETY HEAD URGES CLOSING PLACE.

[BY A. P. NIGHT WIRE.]

READING, (Pa.) May 28.—William Burns, the first American citizen not of German birth or origin ever elected president of the Harmonie-Maennerchor Society, this city's oldest and wealthiest German social club with 1000 members, today announced he has resigned the presidency and that he will give up his membership.

Mr. Burns said he found a German flag flying from the staff when the Reading soldiers of the Rainbow Division came home, and that he tore it down, putting up the only American flag in the house.

"The courts ought to close the place," he is quoted as having said.

MINERS DIE OF POISONING.

[BY A. P. NIGHT WIRE.]

YUKON (Y. T.) May 28.—William Cyrus Lawson, assistant superintendent of the Yukon Gold Company, died here yesterday of ptomaine poisoning. Lawson was one of thirteen men taken ill after eating dinner at the company's camp near here. Five others have died and three are in a dangerous condition. Prescriptions for the men came by telegraph, telephone and cable from Dr. C. D. McGettigar, the company physician, in San Francisco.

Co-operation in Child Welfare.

[BY A. P. DAY WIRE.]

SAN FRANCISCO, May 28.—Co-operation instead of competition, expansion of medical science along preventive lines and better gathering of vital statistics were urged respectively by Mrs. Eleanor Barton, Schefield, Eng., Dr. Rene Sands of the University of Brussels, and Sir Arthur Newsholm of London, Eng., principal speakers at the international child welfare conference here.

Union Soldiers to be Reinstated.

[BY A. P. NIGHT WIRE.]

WASHINGTON, May 28.—Former Union soldiers who were demoted when the Democrats obtained control of the Senate in 1913 and whose places were filled with former Confederate veterans are to be restored. Senator New, Indiana, chairman of the Republican Patronage Committee announced today.

Chicago's School Head Replaced.

[BY A. P. NIGHT WIRE.]

CHICAGO, May 28.—Chicago's recently-appointed Superintendent of Schools, Charles E. Chadsey, whose salary was fixed at $18,000, was replaced today, through action of a newly-appointed school board, by Peter A. Mortensen. A political contest is back of the change.

METHODISTS BLAME WILSON FOR LIQUOR.

CHURCHES APPEAL AGAINST LIFTING BAN; BELIEVE JULY 1 PROHIBITION WILL STAY.

[EXCLUSIVE DISPATCH.]

CHICAGO, May 28.—Blame was laid on President Wilson for "fastening the liquor traffic on the United States for two years" at a banquet of the Methodist Social Union last night. It was ladies' night. Mrs. W. F. McDowell of Washington made the principal address.

The criticism of President Wilson was made by Dr. Clarence True Wilson, head of the board of temperance, prohibition and public morals, Washington, who was called on by Mrs. Nicholson, who presided, to state the situation on national prohibition.

"Congress has spoken eleven times in favor of dry legislation," said Dr. Wilson. "Twice we were all prepared to enact war prohibition, but each time President Wilson requested us to defer action and give him a chance to regulate the matter just as President Lincoln was given a chance to settle the question of slavery during the Civil War.

"President Wilson took on himself the responsibility of fastening the liquor traffic on this country for two years. He has forfeited his opportunity to achieve immortality and stand by Abraham Lincoln by championing the greatest moral reform of this day as Lincoln championed the greatest reform of his day.

"When we proposed war prohibition for the sake of conserving food and the manhood of the nation we had with us Theodore Roosevelt, William H. Taft and Maj.-Gen. Leonard Wood. We had President Wilson's word he would act, but months passed by and not a word was said or anything done. Then Congress acted and submitted national prohibition.

"I do not desire to reflect on President Wilson personally for I believe he has been misinformed. He has been with the wrong crowd. I feel like doing as the sons of Noah did with their father when they walked backward and covered their father with a garment so that his nakedness might not appear.

"Appeals against lifting the ban on wine and beer have come in from the churches, from Jews and Catholics, Baptists, Presbyterians and Methodists until it is certain with the dry Congress we have prohibition will come July 1 and will come to stay."

ORDER IS RESTORED IN LIMA AND CALLAO.

[BY A. P. NIGHT WIRE.]

WASHINGTON, May 28.—Order has been restored completely in Lima and Callao, where there was rioting yesterday in which a number of persons were killed and many others wounded, the Peruvian legation was informed today in advices from Lima.

The dispatches said the disorders resulted from a strike "promoted by the action of agitators."

MISSOURI GOES DRY.

[BY A. P. DAY WIRE.]

JEFFERSON CITY (Mo.) May 28.—Gov. Gardner yesterday signed the bone-dry enforcement bill, which recently was passed by the general assembly.

The Davenport-Treacy Baby Grand is the smallest grand piano made. It takes up no more floor space than that of a medium-sized upright piano, thus making it excellently suited for modern residences and apartments.

WHAT more rich or beautiful gift for the fair June Bride or Sweet Girl Graduate than a Baby Grand Piano? It is at once a gift of richness and refinement as well as one which, in itself, bespeaks of love, of sentiment and romance.

The Davenport-Treacy Small Baby Grand as $595

is the very embodiment of grace and beauty. Its lines are classic. Its finish is like that of beautiful old mahogany and its tone as clear and ringing as a bell. If you want to make some charming bride or dainty graduate the one supreme gift their hearts are set upon, by all means take a look at these little gems within the next day or two while the stock is full and at its best. Liberal monthly terms. Your old piano taken in exchange at a fair valuation.

Geo. J. Birkel Co.
"The Steinway House"
446-448 South Broadway
Columbia Dealers — Victor Dealers

CITY BANK OF DENVER IS ORDERED CLOSED.

[BY A. P. DAY WIRE.]

DENVER, May 28.—The City Bank and Trust Company, a State bank here, was taken over today by Grant McFerson, State Banking Commissioner, who ordered the institution closed pending investigation.

The bank's deposits, according to its statement, at the close of business May 12, 1919, were $1,076,408.46. W. J. Galligan, former State Treasurer of Colorado and former Fuel Administrator for Colorado, is president.

Both McFerson and Galligan promised to make a statement later.

Commissioner McFerson issued the following statement:

"I believe that the bank's situation is due to the manipulation of some of the minor officials in collusion with outside parties."

THE MAN WITH HIS OWN HOME IS MAKING HIS FUTURE SECURE—

And the larger the piece of land the Better the future.

Today, the vegetables, the fruit, the chickens and the rabbits raised on the "larger than the city lot" home means real dollars to the family bank account.

Here are four specials that speak for themselves. Compare them with any you have ever seen. They will go quick. Come to our office and investigate the one that fits your plans. You may continue to keep "putting off" until such opportunities are gone forever. Eastern excursions will bring crowds this summer. Your time is NOW. Call or phone today.

IMPROVED LITTLE FARM
NEW RAMONA ACRES.

Four-room bungalow with bath. Lot 66x186. Over thirty large bearing fruit trees of various kinds. Gas, electricity and water. Paved street in and paid for. Close to car line and schools. Twenty-seven minutes to Los Angeles. Price $2450; terms. Go out Sunday to Wilmar on Covina line of Pacific Electric or see Mt. Loftus.

CLOSE IN LITTLE FARM
NEW RAMONA ACRES
PAY $150 AND MOVE IN.

Cosy bungalow, with high sightly half acre of sandy loam soil; gas, electricity and cheap soft water; cement sidewalk and curbs; paved street in and paid for; 25 minutes to Los Angeles; ideal for chickens or rabbits. Go out Sunday to Wilmar on Covina line of Pacific Electric or see Mr. Loftus.

HANDY TO 5c YELLOW CAR LINE.
ALMOST ½ ACRE
COZY 3-ROOM BUNGALOW
$1450.00.

Sidewalks, curbs, gas and electricity. Close to school, twenty-two minutes from Broadway. Small first payment, balance $15 per month, interest included. Room for chickens, rabbits and a garden. An exceptional opportunity you should investigate at once. See Mr. Klous.

SAN FERNANDO VALLEY SNAP
PROSPEROUS VAN NUYS DISTRICT

5½ acres with 45 fruit trees. Under popular aqueduct water system. Rich alluvial soil. Ideal conditions for alfalfa and poultry. $300 per acre—ten years' time to pay. See Mr. Reynolds.

ANOTHER 5-ACRE SPECIAL

Level land. Adjoining L. A. Creamery Co.'s Dairy Ranch. Aqueduct water; $450 per acre and can arrange liberal terms. Ask for Mr. Reynolds.

For These and Other Specials

Janss Investment Co.
HOME 10345 — BDWY. 2468
FOURTH FLOOR METROPOLITAN BLDG. FIFTH AND BROADWAY

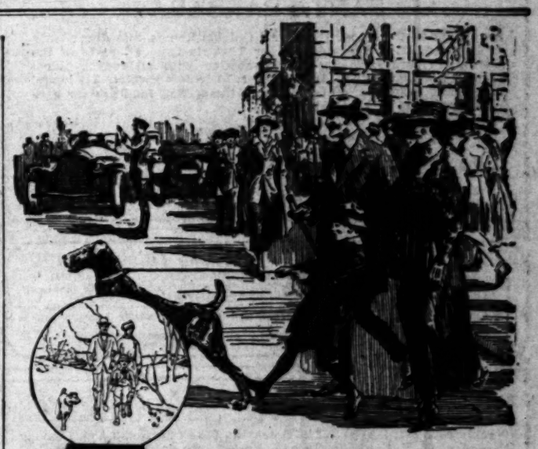

Paved streets as easy as a country lane

Tramping over hard pavements with "USCO" Rubber Heels is as pleasant and comfortable as walking on the yielding surface of a rural road.

"USCO" Rubber Heels make every step a springy soft-cushioned one. You walk easier. You travel farther without fatigue. Your shoes wear better, look neater and last longer.

"USCO" Rubber Heels are made by the world's largest rubber manufacturer.

Though better in many ways "USCO" Rubber Heels cost no more than the ordinary kind. Black, white or tan. There's a size for each shoe in the family.

You'll know "USCO" by the name and the U. S. seal which are stamped on every heel.

United States Rubber Company

"Usco" Rubber Heels are Good Heels

BETTER BUY
BERKSHIRE
LARD
AND HAVE THE BEST

MILLER & HART
ESTABLISHED 1884
CHICAGO

THE Circulation of the Times is Growing Faster Than Ever.

The Times Free Information Bureau
619 South Spring Street

THE TIMES FREE INFORMATION AND RESORT BUREAU is for the accommodation and benefit of persons seeking interesting routes of travel, desirable hotels and rest, recreation and recuperation at the seashore or in the mountains.

Particulars are furnished by competent attendants and by correspondence to the general public regarding rates and attractions of railroad and steamship lines, hotels and pleasure and health resorts. Photographs, descriptive circulars and transportation literature are kept on hand for inspection and distribution. Times readers can obtain here in a few minutes, without the delay incident to writing for it, all the information necessary for a safe and enjoyable journey or vacation. This service is absolutely free. Literature may also be obtained at the New Times Building, Broadway at First street.

PERSONS CONTEMPLATING VISITING LOS ANGELES ARE PRIVILEGED TO HAVE THEIR MAIL ADDRESSED TO THE BUREAU.

Resorts

SPEND DECORATION DAY, FRIDAY, MAY 30th, and over the WEEK-END — at "THE HOUSE OF HOSPITALITY," famed world-wide for its excellence, its appointments, service and cuisine.

Countless Out-O'-Door athletic diversions. Surf bathing directly in front of hotel. Private dressing rooms for exclusive use of guests who enjoy this invigorating recreation. GOLF, TENNIS, PLUNGE BATHING, CLOCK GOLF ON SPACIOUS GROUNDS.

American Plan—Absolutely Fireproof.
G. M. BURBANK, Manager.

ARLINGTON HOTEL
SANTA BARBARA

An absolutely Fireproof Hotel—All Outside Rooms, affording plenty of light and air—Headquarters for Tourists from all parts of the world. Private Lavatories in connection with all rooms. Ideal climate the year round. Automobile road is now perfect. 3½ hours' run, Los Angeles to Santa Barbara. Unexcelled facilities for care of automobiles in hotel grounds.

B. P. DUNN, Lessee.

The Most Attractive and Sportiest Golf Links in California

Camp Curry — **YOSEMITE** — **Capacity 1000**

—In easy hiking distance of Glacier Point, Mirror Lake, Nevada, Bridal Veil and Yosemite Falls. Lives where the social life alone brings thousands each year. —Dancing, lectures and the wonderful nightly campfire entertainments.

Before making plans for the summer call at our office and ask about our $31.50 (meals included) per week rate and how our camp's location makes extra side trips unnecessary.

FOR AUTO ROAD MAPS, FOLDERS AND RESERVATIONS
Call at Camp Curry Office, 623 So. Spring St., 42757.

Mt. Wilson Hotel and Cottages

Weekly rate $21. DAILY STAGE, leaving 623 S. Spring, 9 a.m. Leaving Pasadena, 56 E. Colorado, 10 a.m. Finest auto road in Southern California. Open to the public. W. E. CORY, Mgr., Fair Oaks 24-F-2. Stage Office, Colorado 2541.

TALLAC LAKE TAHOE'S MOST BEAUTIFUL RESORT, opens June 20th under the personal management of Albert Bettens. Reservations can be made and information obtained by writing Hotel Tallac, Lake Tahoe, Cal.

Bring the Family to the Beach for the Week-End

Both AMERICAN AND EUROPEAN PLAN Service.

Splendid table—pleasing service. Convenient to all attractions. Arrange now for summer reservation for the summer.

Brent's Mountain Crags
100 Minutes From Broadway

Spend Decoration Day and the week-end at this delightful resort—Tent Houses and Cottages for rent—Dance Pavilion—Restaurant—Grocery Store—Picnic Grounds and Kiddies' Playground. For rates and information phone Information and Travel Bureau, Broadway Department Store, Broadway 7400, Station 32.

EDGERLY COURT
SANTA BARBARA'S DISTINCTIVE APARTMENTS
WRITE FOR RATES AND FOLDER. H. B. BROWN, MGR.

SOBOBA LITHIA HOT SPRINGS

Spend your vacation at this beautiful place. Fine for rheumatism and Nervous Troubles. Excellent table. San Jacinto, Riverside County. Phone 672. 87 miles east of Los Angeles.

SANTA CATALINA ISLAND
THE NEW. Hotel St. Catherine NOW OPEN. MODERN AMERICAN PLAN.
For Reservations apply Santa Catalina Island Co., Agents, 104 P. E. Bldg., L. A. Phone Sunset Pico 86; Home 10864.

COLD BROOK CAMP

At the headwaters of the San Gabriel Canyon. Under new management; good trails to Bear Canyon; fine fishing. For reservations call Cold Brook Camp, Azusa.

RADIUM SULPHUR SPRINGS
MELROSE AVENUE AND GOWER STREET.

Drink and bathe in the most radio-active natural curative mineral water. It purifies blood, keeps you young. HOT BATH treatments for Rheumatism, Colds, Locomotor-ataxia, Sciatica, Heart, Stomach, Liver, Kidney, Bladder, Blood, Bright's, Nervous and Female Troubles. Doctor's advice free. West Sixth Street car line. Phone 577164.

YOSEMITE $27.00 ROUND TRIP FROM LOS ANGELES TO SENTINEL HOTEL, CAMP YOSEMITE OR CAMP CURRY, EVERY FRIDAY AND SATURDAY.
GEO. F. MILLER, AGT., T. V. R.R., 222 S. BROADWAY. PHONE MAIN 8116.

GLENN RANCH RESORT
Beautiful Lytle Creek Canyon. Good Auto Road All The Way. Special Sunday-Dinner, $1. Rates by week, single, $17.50; double, $16.50. Home grown vegetables, fine milk, comfortable tent houses and hotel rooms. Phone San Bernardino 2 F 2. DOUGLAS CHAMPION, Mgr.

HOEGEE'S MOUNTAIN RESORT

In Beautiful West Fork of Big Santa Anita Canyon. Only Six Miles from Sierra Madre. Rooms and Board and Housekeeping Tents. All Conveniences and Amusements. For Reservations, Folders, etc., see HOEGEE & SON, 343 S. Fifth St. 15817; Camp Phone Sierra Madre 214—3 bells.

VENICE BEAUTIFUL SEA MOSS
Now Blooming on Canals

CAMP URBAN Military Academy

known for Character Building. Our camp for young boys will open at Catalina Island on June 15. Only limited number of boys admitted. Address the Superintendent, Box B, 800 South Alvarado. Phone 52647.

PERSONALLY CONDUCTED AUTO TRIPS
To All Points of Interest in Southern California.
Private Cars—Experienced and Courteous Drivers.
SOUTHERN CALIFORNIA TOURIST BUREAU. Phone 19698.
Top Floor Brack-Shops, 527 West Seventh St.

Maximum Enjoyment—Minimum Expense— **ORANGE EMPIRE** TROLLEY TRIP $3.50
Illustrated Folder at P.E. Information Bureau

READ the Big Complete list of Used Car Bargains in THE TIMES—Hundreds More than any other Los Angeles newspaper.

San Francisco Hotels

READY—THIRD ADDITION TO THE
Hotel Stewart
Geary Street, just off Union Square
SAN FRANCISCO

This new Steel and Concrete Addition Absolutely Fire Proof, adds fifty large sunlit rooms with private baths. The Stewart now has 400 rooms with 300 connecting bathrooms.

Rates from $1.50 a Day

Municipal car line direct to door. Motor Bus meets principal trains and steamers.

Steamships

American Line
Leyland Line
White Star Line
White Star-Dominion Line

Megantic, Montreal-Lvpl.	June 5
Adriatic, New York-Lvpl.	June 16
Lapland, New York-Lvpl.	June 21
Canada, Montreal-Lvpl.	June 21
Baltic, New York-Lvpl.	June 24
Celtic, New York-Lvpl.	June 28
Bohemian, Boston-Lvpl.	July 2

Office 30 Montgomery St., San Francisco. Thos. Cook & Son, 518 S. Spring St., L. A. D. W. Ferguson, 223 S. Broadway, L. A.

To GREECE
New York—Piraeus—"PANNONIA" June 18th.
Third Class $150—Cabin $200.
Make your reservations through The United Steamship Company, 140 N. Spring St., Los Angeles, Cal. Phone 58234. Opposite Franklin St.

TOURS
Ten thousand mile circle tour of Canada and the East. Select personally conducted party, or individual nine months ticket through your "home town." Join our European Travel Club. Send for folder.
McFARLAND TOURS,
222 S. Broadway, Los Angeles.

HONOLULU
Suva, New Zealand, Australia
CANADIAN AUSTRALASIAN ROYAL MAIL LINE
Largest, newest, best-equipped steamers. For fares and sailings apply Can. Pac. Ry., 605 S. Spring St., L. A., or to Gen'l Agent, 440 Seymour St., Vancouver, B. C.

DRINK AND DRUG HABITS
Cured without pain; craving allayed instantly. Money back if we fail to cure.
Thornycroft Sanitarium
Glendale, California.
1104 E. Wilshire Road. Phone Glendale 70

Milk Diet and Rest Treatment.
for the cure of Constipation, Indigestion, Rheumatism, all forms of stomach troubles and many other ailments for which there are no reliable medical cures, are being cured by the proper use of Milk and Rest.
HORD SANITARIUM,
Phone Red 67, Sierra Madre, Cal.

Los Angeles Hotels and Apartments

The Hotel Savoy of Los Angeles
On Grand at Sixth
ABSOLUTELY FIREPROOF
All Outside Rooms
OPENED JAN. 1, 1918
TARIFF FROM $1.50
UNDER THE MANAGEMENT OF John A. Ewing, formerly of Hotel Savoy, Kansas City, Mo. M. F. George, Asst. Mgr.

Steamships

White Flyer Line
STEAMSHIPS
Sailing Friday, May 30th; Wednesday, June 4th
SAN FRANCISCO
Rates: First-class, $12 and $13.65. Round trip, $20.00. Steerage, $9. Berth and meals included—Through rates to Portland quoted on application.
517 SOUTH SPRING STREET. PHONE 65270.

STORAGE, MOVING AND FREIGHT FORWARDING

Colyear's Fireproof Storage
Phone 60317 615 SO. SAN PEDRO ST. Main 1117
STORE YOUR FURNITURE IN
Private Locked Rooms $1.50 Per Month
MOVING, PACKING, SHIPPING.

VENICE

Memorial Day Services
Friday, May 30
100,000 Flowers Strewn on the Ocean
Aeroplanes—Fireworks
Special Concerts by Ferullo and His Band
All Day Program Starting at 10.30 a. m.

Carnival Saturday
May 31st.
Kiddies' Patriotic Party
Daylight Fireworks
Mardi Gras Ball
Souvenir Sunday
June 1st.
Souvenirs—Fireworks
Swimming Races Between Venice Mermaids

Take Pacific Electric Cars, Hill St.

Bright & Cheery Cherry Flips

A thick jacket of rich chocolate, chock full of chopped nuts and surrounding a delicious morsel of cherries and cream.

Buy them by the dozen.

Bishop and Company 5¢

FIND FOUR GUILTY ON TAG-SELLING CHARGE.

[BY A. P. NIGHT WIRE.]

TACOMA (Wash.) May 28.—"Guilty with a recommendation to the court for clemency," was the verdict returned by a jury in Judge M. L. Clifford's department of the Superior Court today against the four defendants charged with criminal conspiracy for selling tags on the streets after permission to hold the "tag day" had been refused by the City Council.

Attorneys for the defendants said they would file a motion Thursday asking for a new trial.

Those convicted were L. J. Jefferson, W. Rae, J. Brizzolari and Walter Scott. Of the other six originally charged with criminal conspiracy, two have not been arrested and four were released during the trial.

MOVEMENTS OF TRANSPORTS.

ARRIVALS—ASSIGNMENTS.

[BY A. P. NIGHT WIRE.]

NEW YORK, May 28.—Bringing fourteen officers and 906 men of the Twentieth Engineers, the steamship Santa Paula arrived today from Bordeaux. The Twentieth Engineers is the largest regiment in the American army, with a total of 20,000 men, all lumberjacks, sawmill men and foresters. The unit was recruited from lumber districts all over the country.

Fifty-eight officers and 1966 men of the Eighty-ninth (Sunflower) Division arrived here today from Brest on the cruiser Huntington. They comprised all of the Three Hundred and Fifty-sixth Infantry except Companies K, L and M and a detachment of officers and will go to Camps Taylor, Pike, Travis, Grant and Funston. The Sunflower Division is made up largely of draft troops from Kansas, Missouri, Colorado, Nebraska and Arizona.

The transport Cape May, from Bordeaux, with 21 officers and 1900 enlisted men, arrived at quarantine tonight to dock in the morning. Field and staff headquarters, Companies A, B, C, E, G, I and K, and First Battalion headquarters and medical detachment of the Three Hundred and Twenty-sixth Infantry are aboard.

WASHINGTON, May 28.—Application for members of the immediate families of officers and men on duty in France and Germany must originate with the men and be approved by the commanding general of the A.E.F., under a ruling announced today by the War Department. It also is required that the period of duty to which the men are assigned be sufficient to justify members of their families joining them.

REPUBLICANS ELECT COMMITTEE HEADS.

NEW CHAIRMEN OUTLINE PROGRAMMES; ARRANGE TO EXPEDITE WOMAN SUFFRAGE.

[BY A. P. NIGHT WIRE.]

WASHINGTON, May 28. — After three hours of sharp partisan conflict with the Democrats, the Republicans of the Senate today elected chairmen and majorities of all important committees, including Senators Penrose, Pennsylvania, and Warren, Wyoming, as heads of the Finance and Appropriations committees, respectively.

Republican Progressives did not carry their opposition to Senators Penrose and Warren to the Senate floor, voting solidly against a Democratic motion designed to oust Senator Penrose.

The Republican committee nominations were adopted en masse on a straight party vote of 49 to 42, the Republicans being successful in preventing separate votes on special chairmanships sought by many parliamentary moves of the Democrats, apparently in an effort to force a record vote of the Progressive Republicans. The Democrats, however, secured a roll call on a motion to strike out the designation of "chairman" of the Finance Committee after Mr. Penrose's name. The motion was tabled, 48 to 43, with all Progressive Republicans voting for it.

After the Republicans' committee selections had been adopted, Democratic assignments were approved without objection and the new committee chairmen immediately outlined programmes, arranging to expedite the woman suffrage resolution and other affairs. The Interstate Commerce Committee will meet tomorrow to take up the bill repealing government control of telegraphs, telephones and cables and the Labor Committee will begin work on vocational education bills.

The Republican Progressives were twitted during the day's debate from the Democratic side for their action on the committee slates and the Democrats were criticised by the Republicans for obstructing the Republican organization programme. Senator Thomas, Democrat, of Colorado, declared "the results placed the Old Guard once more in the saddle," while Republican Leader Lodge said the Democrats, in opposing the majority committee organization, had violated "courtesy and good manners."

Senator Fall, Republican, of New Mexico, charged the Democrats had made overtures to "make a trade" and leave the Progressives in the "lurch," but this was denied by Senator Pittman, Democrat, of Nevada.

I.W.W. PROPAGANDA SEIZED IN EUREKA.

[BY A. P. DAY WIRE.]

EUREKA, May 27.—Three packages of Industrial Workers' of the World propaganda literature were seized here yesterday at the express office by local authorities acting on orders from the Department of Justice. The packages were said to be addressed to J. L. Pais, who was arrested here a year ago by government agents and later released, Gus Sarra and H. T. Williams.

SEATTLE (Wash.) May 28.—That the Industrial Workers of the World draw much of their philosophy from the public and written utterances of President Wilson and look upon his book "The New Freedom," as a singularly powerful exposition of the I.W.W. view of existing relations between capital and labor, was the contention of counsel for James Fruce, on trial for criminal anarchy, in court yesterday. Counsel for the State in reply contended that none of the President's writings could be construed as countenancing acts of violence as alleged to have been committed by members of the I.W.W.

SLAYER OF MISSOURI SHERIFF IS LYNCHED.

TWENTY-FOUR MEN TAKE PRISONER FROM JUDGE'S OFFICE AND HANG HIM.

[BY A. P. NIGHT WIRE.]

LAMAR (Mo.) May 28.—Jay Lynch, confessed slayer of Sheriff John Harlow of Barton county, and the Sheriff's son, was hanged here today by a mob, which took him from the hands of officers and lynched him in the Courthouse yard. Lynch had pleaded guilty to the charge and had been given a sentence of life imprisonment by Judge B. G. Thurman. The murder of which he was convicted took place March 3.

After sentence was passed, Judge Thurman, fearing violence, had the prisoner taken into his private office. About 500 persons were in the courtroom. Lynch was guarded by seven officers.

Shortly after 3 o'clock, twenty-four men came into the private office of the judge, overpowered the guards, and, putting a rope around Lynch's neck, dragged him out and hanged him.

YARD IS FILLED.

The yard was filled with persons who had come out of the courtroom.

Lynch's wife, baby, mother and sister were in the Judge's office when he was taken out. His handcuffs had been removed so he might hold his baby, and he had given the child back to its mother when the men entered.

Lynch is one of few white men to be lynched in Missouri.

Capital punishment is not possible under a law enacted in 1917. An attempt was made during the recent session of the Legislature to repeal this law, but was defeated in the House. The attempt was made shortly after the Lynch shooting and the chief supporter in the House was Representative Chandler of Barton county, where Lynch was hanged.

Lynch was first confined at Lamar on the request of St. Louis authorities, where he was charged with box car robbery. March 3, Sheriff Harlow, in response to a request of Lynch to use the long distance telephone, opened his cell. Lynch drew a revolver and shot the sheriff, killing him instantly. The son of the sheriff came to his father's rescue and also was shot by Lynch. He died two days later.

BLOODHOUNDS TRAIL.

A posse with bloodhounds attempted to trail Lynch, but failed.

Leaving Lamar, Lynch went to Kansas City, and from there to St. Louis, where he obtained funds from friends. Going to Jacksonville, Ills., he purchased a motor car and started West. He was refused permission to cross the Mexican border and continued on to Los Angeles. Coming back East, he was recognized at La Junta, Colo., by a resident of Lamar, and apprehended May 14, shortly after which he was brought back to Missouri and confined at Butler.

While Lynch made no confession as to where he had obtained the weapon which he used to kill Sheriff Harlow and his son, his mother and wife were supposed to have smuggled it to him. They were held immediately after his escape on the charge of being accessories to the crime. They were released on bond and their case is still pending.

The men who did the lynching gave no evidence of being armed and went about the work in a manner which indicated that the hanging had been planned previously, witnesses asserted. No shots were fired.

When Lynch's body was swung into the air spectators, including many women and children, cheered.

Gov. Frederick D. Gardner received his first information of the hanging of Jay Lynch at Lamar from the Associated Press late today and said he was astonished at such proceedings in Missouri.

"This is the first I have heard of it," declared the Governor. "I will communicate with officials of Barton county immediately to see that the dignity of the law is upheld and that the perpetrators of the crime are brought to justice. That is all I can say at present."

PHONE OPERATORS MAY CALL A STRIKE.

[BY A. P. NIGHT WIRE.]

SAN FRANCISCO, May 28.—A conference to consider the alleged dismissal of a member of the union in San Anselmo, Marin county, has been called for Monday between executives of the Telephone Operators' Union and the Pacific Telephone and Telegraph Company, the union officials announced here today.

A vote of the Union to strike for higher wages in common with like unions on the Pacific Coast now awaits the action of Miss Julia S. O'Connor, the international president, who is due here from the Northwest tomorrow.

Pensions to Californians.

[EXCLUSIVE DISPATCH.]

WASHINGTON, May 28.—Californians granted pensions follow: Mary R. Williams, $25, Los Angeles; Isabella Welch, $25, Lankershim; Anna M. Hetherington, $25, Pasadena.

TWELVE INFANTS DIE.

[BY A. P. NIGHT WIRE.]

PORTLAND (Or.) May 28.—Twelve infants now have died at the Waverly Baby Home in this city, where an epidemic believed to be infectious dysentery has been claiming victims for the past two weeks.

PASSAGE OF MEXICAN TROOPS TO BE URGED.

STATE DEPARTMENT THINKS TEXAS GOVERNOR'S REFUSAL MAY BE MISCONSTRUED.

[BY A. P. NIGHT WIRE.]

WASHINGTON, May 28.—The government has asked Gov. Hobby of Texas to reconsider his refusal to permit Carranza troops to pass through the State to hunt Villa bandits in Northern Mexico. The Governor first assented and then declined because of protests from Texans who feared possibly a raid on the border in reprisal. It was said at the State Department that Gov. Hobby's change of mind had caused a delicate situation because the Mexicans authorities feel the United States should give them every facility for fighting Villa.

AUSTIN (Tex.) May 28.—Gov. Hobby of Texas tonight telegraphed the State Department he will allow Mexican troops to pass through Texas if protection is furnished Americans in the Mexican State of Chihuahua against Villa's men. Gov. Hobby said Texas has no objection to the passage of Mexicans, but Americans along the border and in Mexico must be protected against bandit onslaughts occasioned by such passage. The Governor said the first passage through American territory was the direct occasion of atrocities by bandits, resulting finally in the Columbus raid.

NEW YORK, May 28.—President Carranza will present to the Mexican Congress no general amnesty bill, whose passage might open the doors for extensive anti-government agitation through return of exiles, the National Association for the Protection of American Rights in Mexico announced today. Exiles will be permitted to re-enter the country only after they have proved strict aloofness from Mexican political affairs during their residence abroad, it was stated.

Memorial Services for Countess.

[BY CABLE—EXCLUSIVE DISPATCH.]

PARIS, May 28. (Havas.)—Memorial services for the late Countess of Paris, mother of Louis Philippe, Duke of Orleans, were held today in the Church of St. Germain L'Auxerrois, the archbishop of Paris participating. Representatives of the Kings of Spain, Belgium and Italy attended the services.

Mrs. Preston Opposes Suffrage.

[BY A. P. NIGHT WIRE.]

NEWARK (N. J.) May 28.—Mrs. Thomas J. Preston of Princeton, N. J., widow of Grover Cleveland, former President, was elected first vice-president of the New Jersey association opposed to suffrage for women at its annual meeting here today. Mrs. Garrett A. Hobart, widow of the former Vice-President, was chosen second vice-president of the organization.

YUKON TO GO DRY.

[BY A. P. NIGHT WIRE.]

DAWSON (Y. T.) May 28.—The Territorial Legislature has passed a law forbidding the sale of liquors within Yukon Territory after September 1, next. A plebescite on the future liquor policy to be held early next year has been provided for.

SOLDIERS SAY FORD REINSTATED THEM.

CHICAGO TRIBUNE [illegible] BEL TRIAL OVERCOMES DROWSY TENDENCY.

[BY A. P. NIGHT WIRE.]

MOUNT CLEMENS (Mich.) May 28.—In Judge Tucker's court, where Henry Ford, through his [illegible] trying to convince a farmer [illegible] the Chicago Tribune should pay him $1,000,000 for an alleged libelous attack, the testimony introduced by the plaintiff today was [illegible] varied to overcome the [illegible] tendency of a warm spring day.

Seven Ford employees, who [illegible] with the National Guard on the Rio Grande testified, asserting that membership in the guard and [illegible] absence on the border [illegible] discrimination against them at the Ford plant. All said they were [illegible] on or would be given their [illegible] tions or better ones when they returned. This testimony was [illegible] to refute the allegation in the alleged libel that Ford had [illegible] would not reinstate men who went to war.

Alfred J. Murphy, attorney for plaintiff, was examining [illegible] Clement, head of the [illegible] or Sociological Department of the Ford Company, when Attorney [illegible] enson, opposing counsel, [illegible] questions about profit sharing.

"The testimony of all the witnesses showed that $3 a day minimum is a straight wage agreement. The pay of those men does not depend on the profits of the company. When they are [illegible] they are given $2.71 a day. For six months this is raised to $3 regardless of earnings," answered Stevenson.

Thomas Richardson, one of the soldier witnesses, testified that the Company had paid his wife $18 a week during most of his absence in the service.

Solomon Brothers, [illegible] distributors of Detroit and co-defendants, withdrew their [illegible] they were ignorant that they were contributing the alleged [illegible] torial in the Tribune of May 19, 1916. Their plea now is [illegible] with that of the Tribune.

HUNGARIANS GROW AUSTRIAN RESENTMENT

[BY CABLE—EXCLUSIVE DISPATCH.]

VIENNA, May 28.—[illegible] the Hungarian government has replied to the Austrian protest to permit their families to go to Austrian towns. The Austrian government, granting the request, assigned Waidhofen as the place of residence.

A similar request of former Premier Count Karolyi was refused Austria. Karolyi was compelled to live in a small town on the [illegible] way.

These applications are [illegible] symptoms of an impending [illegible] turn of the communist power in consequence of the [illegible] fensive of the Entente.

Headache

THOUSANDS OF WOMEN suffer miserably from periodic attacks of headache, never dreaming that a permanent cure may be had. Headache nearly always results from some disorder of the stomach, liver or bowels. Take Chamberlain's Tablets. They will correct these disorders and there will be no more headache. Many have been permanently cured by Chamberlain's Tablets.

Chamberlain's Tablets

Don't try to hide your face when people look at it

Resinol
OVERCOMES SKIN TROUBLES

Although that unsightly skin eruption is conspicuous, it may be overcome with Resinol Ointment. Decide at once to give the healing medication of this ointment a chance to correct the trouble. Best and speedier results are obtained by the use of Resinol Soap and Resinol Ointment. This soap contains in modified form the same soothing medication as is embodied in the ointment. The combined use of the ointment and soap seldom fails to relieve other annoying skin disorders on the body and hands.

For a free trial of soap and ointment, write Resinol, Baltimore, Md.

All druggists sell this soap and ointment

After All Others Fail Get CHAMBERLAIN'S HERBAL MEDICINE

For all Chronic and Painful Diseases, Gallstones, Torpid Liver, Constipation, Indigestion, Cancer, Goitre, Dropsy, Rheumatism. Consult and examine FREE. Thousands of references. Ask your neighbors and friends about our medicines. Our patients send us nine-tenths of our business. Describe your case in your own way. Call or write for information on any disease.

$5.00 Special Notice! We will treat all Chronic Diseases, except Cancer, Goiter and Dropsy, 30 days and furnish all medicines for $5. Cut this out and bring with you. Right to withdraw this offer at any time reserved.

New Stomach For Old

Eat What You Like and Be Happy

F. E. CHAMBERLAIN
New Entrance
322 West 7th St.
9 to 5. Wednesday 9 to 1
Twenty-seven Years in Los Angeles
Over Owl Drug Co.
Treatment

BARNES MUSIC CO.
231-233 South Broadway

SSIA WEARY OF REVOLUTIO

Opportunities Do Outweigh Hunger.

Girls Sit in Fro Boxes in Theaters.

pondent Hears Revo sists Talk at Factory.

BY FRAZIER HUNT.

[BY CABLE—EXCLUSIVE DISPATCH.]

PETROGRAD, May 19 (May 27.)—Russia's millions [illegible] to death of the revolution [illegible] wonderful things they have been [illegible] with the revolution have [illegible] and for the moment they [illegible] to try something else. They [illegible] open to new words, and [illegible] promises of the counter-revolutionists.

[illegible] things the revolution has brought them—a voice in factories and new opportunities to study and be entertained, the feeling that it is their own [illegible] and government—cannot [illegible] against continued hunger and [illegible], and the lack of the [illegible] of life so often promised. They want a change, but not thinking how they would [illegible] in the reaction.

[illegible] night at a prodigal son's "The Lower Depths" [illegible] new art theater where modern wonderful dramatic expression [illegible] the world may still be seen. [illegible] three little factory girls [illegible] the lower front boxes. Some [illegible] night of those three workers [illegible] in their simple home-made [illegible] with their hair still in long [illegible] down their backs, brought [illegible] touch with one phase [illegible] great revolution that a dozen [illegible] with the communist control could not have done.

[illegible] factory girls who had been [illegible] all their lives were no [illegible] into their own. They were [illegible] the beautiful, the fine, the [illegible] and they were getting [illegible] best boxes instead of the [illegible] galleries.

HUNGRY FOR FINEST.

[illegible] too, had been hungry for [illegible] in life, and the world has [illegible] given it. For me it was a breathless [illegible] ing chapter in this wonderful [illegible] of revolution—factory girls [illegible] in boxes thrilled at the finest [illegible] art in the world.

[illegible] as I looked at them with [illegible] curious surge of joy suddenly [illegible] said when I thought of what [illegible] three girls in their simple [illegible] dresses would sit, if black re[illegible] should come again to Russia [illegible] Russia's discontented millions have [illegible] thought of that, and so it [illegible] there is no check on the blind [illegible] determined dissatisfaction [illegible] are growing. Millions want [illegible] and that is as far as they [illegible] thought.

[illegible] much can be said without [illegible]. No government except [illegible] government, built more on [illegible] socialistic lines, will ever [illegible] Russia. The peasant is going [illegible] the land, and all the land [illegible] own, and nothing is going [illegible] him out of that. The [illegible] is going to have at least [illegible] the say about how his factory [illegible] how much he is to be paid [illegible] working conditions.

[illegible] factory committee is always [illegible] be an active, radical part [illegible] life of industry. Any future [illegible], whether it be communism [illegible] Kolchak, must honestly represent [illegible] the great masses and the [illegible] majority—which neither does [illegible] present moment. No dictatorship [illegible] the proletariat or a dictatorship [illegible] the communist party or a [illegible] ship, or of the reactionary [illegible] or bourgeoisie landlords [illegible] for long—it will have to be [illegible] of the people, by the people, [illegible] people.

COMFORTS OF LIFE.

[illegible] city workmen and the countries [illegible] may not set all these [illegible] down in words, but they will [illegible] be satisfied with anything else. [illegible], they want the comforts [illegible] then decent liberties, and a [illegible] share in the government and [illegible] affairs.

[illegible] weeks ago, in Moscow, I attended [illegible] a great factory meeting [illegible] was one of a group of pa[illegible] assemblies of workmen called [illegible] communist agitators to stir [illegible] enthusiasm for the government's [illegible] against Admiral Kolchak. I rode [illegible] the factory which is known [illegible] of the blackest or most re[illegible] ary in the city, with Tomski, [illegible] the All-Russian Union of [illegible] Workers. Tomski, who is [illegible] the Russian Samuel Gompers, [illegible] of the most picturesque and [illegible] one of the finest and most

She Decides

[illegible] you pay the grocer bill, [illegible] your wife did the ordering. You supply the cash, [illegible] it is your wife who does the selecting. If you sell [illegible] to another manufacturer, you go to the purchasing agent, not the treasurer [illegible] ultimately signs the [illegible]. The "purchasing agents" of American factories are the women; and a [illegible] of the most prosperous ones depend on The Delineator. Go to them [illegible] your message.

The Delineator
A Magazine in One Million Homes

...CAN ...URGED.

...THINKS ...EFUSAL ...UED.

...28.—The ...w, Hob... ...ader his ...troops to ...hunt Vil... ...exico. The ...than de... ...e from ...ly a raid ... It was ...nent that ...of mind ...nation be... ...rities feel ...tive them ...ills.

...8.—Gov. ...egraphed ...will allow ...through ...furnished ...State of ...'s men. ...e no ob... ...Mexicans, ...rder and ...d against ...oned by ...nor said ...American ...cation of ...ing final...

...President ...Mexican ...ety bill, ...the doors ...nt agita... ...ities, the ...Protec... ...Mexico ...will be ...country ...d strict ...itical af... ...abroad,

...nitess. ...rch.)

...a.)—Mo... ...Countess ...Philippa, ...id today ...Germain ...shop of ...presenta... ...n, Bel... ...services.

...ffrage.

...18.—Mrs. ...rinceton, ...Cleveland, ...ted first ...r Jersey ...rage for ...ing here ...Hobart, ...residents, ...sident of ...Y.

...18.—The ...passed a ... liquors ...er Sep... ...n on the ...id early ...t for.

...ache

...WOMEN suffer miserably from ...s of headache, never dreaming ...ent cure may be had. Headache ...lts from some disorder of the ... bowels. Take Chamberlain's ...ill correct these disorders and ...ore headache. Many have been ... by Chamberlain's Tablets.

...rlain's Tablets

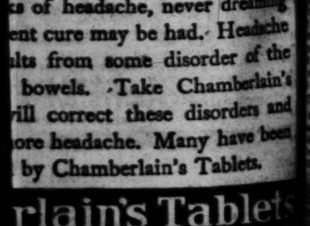

...ur face when people look at you

Resinol

...ERCOMES SKIN TROUBLES

...thly skin eruption is conspicuous, it may be ...ol Ointment. Decide at once to give the ...f this ointment a chance to correct your ...peedier results are obtained by the joint use ... Resinol Ointment. This soap contains in a ...me soothing medication as is embodied in ... combined use of the ointment and soap ... seldom fails to relieve other annoying ... skin disorders on the body and limbs.

All druggists sell this soap and ointment.

...Others Fail ...BERLAIN'S ...MEDICINE ...d Painful Diseases ...Liver, Constipa... ...ture, Dropsy, Rheu... ...FREE. Thousands ...mbers and friends ... send us name ... your case in your ...formation on any ...

...We will treat all ...Chronic Diseases, ...ney, 30 days and ...Cut this out and ...dress this offer at ...

New Stomachs For Old

Eat What You Like and Be Happy.

...F. E. CHAMBERLAIN, ...New Eyeland Bldg., ... 323 West Eighth St., ... 9 to 5, except Sun... ...Twenty-one years in ...Los Angeles. ... Over 150,000 ... Treated Personally.

...ES MUSIC CO. ... South Broadway

SOLDIERS SAY FORD REINSTATED THEM

CHICAGO TRIBUNE $1,000,000 LIBEL TRIAL OVERCOMES DROWSY TENDENCY.

[BY A. P. NIGHT WIRE.]

MOUNT CLEMENS (Mich.) May 28.—In Judge Tucker's court, where Henry Ford, through his lawyers is trying to convince a farmer jury that the Chicago Tribune should pay him $1,000,000 for an alleged libelous attack; the testimony introduced by the plaintiff today was sufficient to overcome the drowsy tendency of a warm spring day.

Seven Ford employees, who served with the National Guard on the Rio Grande testified, asserting that membership in the guard and the absence on the border resulted in discrimination against them at the Ford plant. All said they were given or would be given their old positions or better ones when they returned. This testimony was designed to refute the allegation in the alleged libel that Ford had said he would not reinstate men who went to war.

Alfred J. Murphy, attorney for the plaintiff, was examining Edward G. Clement, head of the educational or Sociological Department of the Ford Company, when Attorney Henderson, opposing counsel, objected to questions about profit sharing.

"The testimony of all the witnesses showed that $5 a day minimum is a straight wage arrangement. The pay of these men does not depend on the profits of the company. When they start work they are given $2.72 a day. After six months this is raised to $3, regardless of earnings," asserted Mr. Stevenson.

Thomas Richardson, one of the soldier witnesses, testified the Ford Company had paid his wife $18 a week during most of his absence in the service.

Solomon Brothers, newspaper distributors of Detroit and co-defendants, withdrew their plea that they were ignorant they were contributing the alleged libelous editorial in the Tribune of June 1, 1916. Their plea now is identical with that of the Tribune.

HUNGARIANS GRANTED AUSTRIAN RESIDENCE

[BY CABLE—EXCLUSIVE DISPATCH.]

VIENNA, May 26.—Members of the Hungarian government have applied to the Austrian government to permit their families to reside in Austrian towns. The Austrian government, granting the request, has assigned Waldhofen as the town of residence.

A similar request of former President Count Karolyi was granted by Austria. Karolyi was assigned to a small town on the southern railway.

These applications are considered symptoms of an impending change in turn of the communist government in consequence of the expected offensive of the Entente.

...SIA WEARY OF REVOLUTION.

...Opportunities Do not ...Outweigh Hunger.

...Girls Sit in Front ...Boxes in Theaters.

...dent Hears Revolu... ...Talk at Factory.

...M FRAZIER HUNT.

...[SPECIAL-EXCLUSIVE DISPATCH.]

...MOSCOW, May 19 (via ...ia, 27.)—Russia's millions ...in death of the revolution. ...ful things they have been ...with the revolution have ...and for the moment they ...try something else. Their ...turn to new words, and the ...ideas of the counter-revo...

...Since the revolution has ...brought them—a voice in ...affairs and new opportuni... ...ready and be entertained, the ...ple that it is their own ... and government—cannot ...end continued hunger and ...and the lack of the plain ...s of life so often promised ...They want a change, but ...not thinking how they would ...the reaction.

...last night at a production ...of "The Lower Depths" at ...Art theater where most ...wonderful dramatic expres... ...world may still be seen, I ...three little factory girls in ...lower front boxes. Some... ...eight of these three work... ...in their simple home-made ...with their hair still in long ...down their backs, brought me ...in touch with one phase of ...revolution that a dozen ...with the communist com... ...could not have done.

...factory girls who had been ...their lives were now ...in their own. They were ...so beautiful, the fine, the ...and they were getting it ...and were instead of the last ...glories.

...HUNGRY FOR FINEST.

...one, had been hungry for ...life, and the world had ...for me it was a breath... ...chapter in this wonder ...revolution—factory girls ...knew thrilled at the finest ...in the world.

...I looked at them with a ...surge my joy suddenly ...when I thought of where ...girls in their simple ...town would sit, if black re... ...should come again to Russia. ...discontented millions have ...out of that, and so it is ...is no check on the blind, ...determined dissatisfaction ...growing. Millions want a ...and that is as far as they ...

...much can be said without ...the government except a ...movement, built more or ...socialistic lines, will ever ...come. The peasant is going ...his land, and all the land, ...city, and nothing is going ...to get out of that. The city ...is going to have at least ...to say about how his factory ...run, how much he is to be paid ...and working conditions.

...every committee is always ...to be an active, radical part ...of industry. Any future ...government, whether it be commu... ...bolshevik, must honestly rep... ...the great masses, and the ...bourgeoisie—which neither do ...at present moment. No dictator... ...of the proletariat or a dictator... ...of the communist party or a ...union of the reactionary ...army or bourgeoisie landlords ...for long—it will have to be ...of the people, by the people, ...for the people.

...REPORTS OF LIFE.

...The workmen and the coun... ...people may not get all these ...things in words, but they will ...be satisfied with anything else. ...What they want the comforts ...of decent liberties, and a ...hand in the government and ...in life.

...Months ago, in Moscow, I at... ...a great factory meeting ...addressed by one of a group of pa... ...leaders of workmen called ...the communist agitators to stir ...up trouble for the government's ...friend Admiral Kolchak. I rode ...in a factory which is known ...as one of the blackest or most re... ...factories in the city, with Tomski, ...head of the All-Russian Union of ...Soviets of Workers. Tomski, who is ...known to Russian Samuel Gompers, ...is the most picturesque as ...well as one of the finest and most ...

...e Decides

...pay the grocer bill, ...wife did the order- ...You supply the cash, ...your wife who does ...eting. If you sell ...another manufac... ...go to the purchas... ...not the treasurer ...imately signs the ... The "purchasing ... of American fam... ...the women; and a ...of the most prosper... ...depend on The ...or. Go to them ...your message.

The ...elineator ...Magazine in ...Million Homes

...sincere figures in the whole revolution.

Of small stature, he is full of fire and intense, honest sacrifice, the ravages of long years spent in the Czar's prisons still showing. He leaves a strange, thrilling impression. He and a few others like him are the real hope of revolutionary Russia.

They are not thinking of revolution—they are working eighteen and twenty hours a day on building up the ruined industries, putting men back into the factories, and sending the country to work again. The great professional union that he heads is a powerful industrial club that he is swinging at the heads of the revolutionary fanatics who stand in his way of putting Russia to work.

The commissariat of labor, which is one of the central government's nineteen departments, is nothing but a servant of the great independent trade organization. The commissaire of labor is actually elected by the professional unions, and, while he must pass on all questions of pay, hours and conditions of labor, it is a mere formality.

With the possible exception of the Red army, this independent, professional union of Tomski's is the most powerful thing in all Russia. It, along with Rikov's supreme council of national economy, controlling all production and distribution, and Krasin's department of foreign trade and commissariat of ways and communications, are the great, hard-headed, hard-fisted practical solutions and hope of Russia's rise from the mudhole she has fallen into.

No firebrands like Trotzky or Zinovieff are going to be permitted to sidetrack them or stand in the way. The regeneration of Russia rests upon generous, outside help, given to men like these, along with the best men of the opposition parties, whose love for Russia is sending them to work alongside of Tomski and Rikov and Krasin.

This day at the factory I trailed along with Tomski as he went into the office to talk over a proposition of holding a meeting with the factory committee of laborers, elected by all the workers. This factory committee acts as liaison between the workers and the factory directorate and the outside world.

This committee, which manages the factory, numbered fifteen men, one-third being elected by the workmen, one-third by the local union within the factory, and one-third appointed by the supreme council of national economy.

CROWD IS SULLEN.

Securing the consent of the factory committee to hold a meeting, orders were sent out to have the workmen gather in a great court between the factory buildings. A party of speakers and myself moved to a small wooden second-story platform, reached by outside stairs.

A crowd gathered below us, sullen men, women and children standing in groups in piles of factory refuse. It had been raining and everywhere there were pools of dirty water. It was a gray day, heavy and dull, with only now and then a bit of bright-colored scarf around some woman's head relieving the grayness. But it all expressed the spirit of Russia—hopeless gray, with here and there some flaming, flaring bit of color.

Tomski spoke first and he had hardly begun when several women began crying: "Where's the bread? Bread, that's what we want, bread."

Tomski was patient as only a man who has spent half of his life in prison for an ideal can be patient, and soon he had the crowd listening, but it was a superior crowd, who were tired of words and wanted bread and comforts. There was only scattered applause when he finished.

Then came a tall gentleman named Novomirsky, an extreme radical who had been for four years Tomski's cell mate in the Peter and Paul prison in Petrograd.

SPENT YEARS IN AMERICA

Novomirsky, who was not a member of the communist party, had spent several years in America, and had talked to me on the way to the meeting with a sincere feeling of his great love and respect for my America.

As he started to talk now his voice proved so hoarse that there were calls from distant groups for him to talk louder. He pleaded for a chance, and in a minute or two his voice had grown stronger, and he was throwing out words that were going straight into the hearts of these poor men and women, who had faith in their revolutions. He was down among them, pleading, begging, touching hearts with them.

"Kolchak can only bring you new whips to drive you back to your kennels," he cried. "He will bring order, but it will be the old Czar's order of the drawn swords and knotted knout. You've had a taste of running your own affairs and you'll never be satisfied with anything less. You're only going to get reaction, and you know you don't want that."

It was the real, sincere revolutionist talking—not the small short-sighted communist party man, but the soul of what is best and finest in all this great struggle. He was the man who had rotted in the Russian prisons and had eaten his heart out in Siberian mines and in foreign exile.

He was a real, living, breathing, beautiful heart of whole tremendous and wonderful revolution—not a Bolshevik revolution or a communist revolution, but the real revolution. He was pleading now for the revolution—his revolution.

My translator, swept away by his flaming words and burning sincerity, was translating mechanically, flinging out words just as Novomirsky flung them out. There were no cries for bread now—he was grasping hand with his listeners, the discontented hungry people, who had grown tired to death of the communist party revolution. He was pleading for them to hold on a little longer, begging them to give the real revolution one more chance. When he had finished there was little applause—his listeners were thinking too hard.

After him came a wild party man who undid most of what Novomirsky had done and when the meeting broke up it was still a sullen crowd.

As we walked away I remarked that the audience was what an American would call "hostile."

"Yes, but there is no one to show them what to do with their discontent." I was answered. "If we were a party of opposition today we would turn the government out in three days."

This was true, too, for it is not at all a question of the communist government's strength, but of the weakness of all the opposition.

I turned to Tomski and spoke about the crowd.

"Yes, they do think they want a change," he said, "but if a new government does come and they don't get what they want they will start another revolution and they will keep on revolting until they get what they want."

RENEW PACIFIC SHIP CONTRACTS

Hurley Promises Reinstatement of Coast Orders.

Decision will Greatly Stimulate Construction.

Western Builders Charge Unfair Treatment.

[BY A. P. NIGHT WIRE.]

SAN FRANCISCO, May 28.—Reinstatement of contracts promised by Edward Hurley, chairman of the United States Shipping Board, to western shipbuilders today will greatly stimulate shipbuilding on the Pacific Coast, Fred V. Metcalf, secretary of the California Metal Trades Association, said here today.

"I take it Mr. Hurley refers to the contracts for ships whose keels have not been laid," he said. "If any of these contracts are reinstated it will help considerable."

TACOMA, May 28.—The Todd shipyards here said this afternoon that the decision of Chairman Hurley of the Shipping Board might mean that twelve contracts for steel vessels would be reinstated in Tacoma. The contracts have not been canceled, it was announced, but they are held up. Twelve steel ships are of a tonnage of 7500 each and about $13,000,000 is involved.

PROMISE REINSTATEMENT.

[BY A. P. NIGHT WIRE.]

WASHINGTON, May 28.—Pacific Coast shipbuilders obtained from Chairman Hurley of the Shipping Board today a promise to reconsider cancellations of steel-ship contracts in their yards, with a view to reinstating or substituting new work if "injustice had been done."

Representatives of eighteen yards, with Senators and Congressmen from California, Oregon and Washington, told the board in open conference that the western yards had built more than half the tonnage during the war at a lower cost than did Atlantic or Gulf Coast yards, but had been rewarded by having a larger proportion of their contracts taken away after the armistice was signed.

Board members replied that more tonnage had been left for Atlantic coast construction because the government agency yards at Hog Island and other points had obtained materials and involved costs that would make it more expensive to cancel their contracts than those of the Pacific Coast.

Challenging this view, Harrison Robinson, representing the Pacific builders, said it would cost the board $82 a deadweight ton to cancel the Pacific contracts, with no salvage, while, if the ships were completed at a contract cost of $199 per ton, the board could sell the resulting vessels at at least $116 a ton. Cost of construction at Hog Island, Mr. Robinson asserted, was averaging $256 per ton, which figure Chairman Hurley questioned, though adding that he intended "no defense of Hog Island, as it is simply on our hands."

"We'll not know the cost at Hog Island until 25 or 30 ships have been delivered," Chairman Hurley interrupted him. "I think your costs are a little high."

Mr. Robinson rejoined that the government was furnishing the plant at Hog Island and had to provide for other costs as well, while the Pacific Coast builders were taking care of themselves.

Senator Chamberlain of Oregon demanded to know why the board was continuing to build at Hog Island and Mr. Hurley responded that it was because the yard was on its hands.

J. H. Rosseter, director of operations for the board, asked the builders to be ready to make lump sum bids for contracts and said that so far the board had been unable to secure definite prices.

In discussing proposals to substitute new types of ships for those now contemplated for construction in Pacific Coast yards, Mr. Rosseter said American builders had been offering to build ships for Great Britain and France for $142 a ton, whereas the price to the United States had been $199.

Mr. Robinson concluded by declaring that all of the ship ways on the Pacific Coast would be vacant by February, 1920, under the present government arrangement, while the Hog Island and other government and private yards on the Atlantic Coast would be able to run to 1921.

Lieutenant - Commander T. A. Scott of New London, Ct., has been selected to succeed Bainbridge Colby as member of the Shipping Board.

Lieutenant - Commander Scott served during the war under Admiral Taylor, chief instructor of the navy, and had charge of the navy salvage operations. A few weeks ago he was placed on the reserve list.

Before receiving a commission Lieutenant - Commander Scott was president of the P. A. Scott Towing, Pile Driving and Wharf Building Company and the Scott Investment Company, both of New London. He is a Republican.

TO LAUNCH BRICK SHIP.

[BY A. P. NIGHT WIRE.]

OAKLAND, May 28.—Palo Alto, known as the first brick ship in the world, and the largest of concrete type ever constructed, is to be launched here toworrow, under direction of the United States Shipping Board. It differs from previously constructed concrete ships in that a mixture of terra cotta, or brick, pulverized, is mixed in the concrete to lessen its weight.

The vessel is an oil tanker, 7500 tons dead weight, and 435 feet long.

SERVICE TO ORIENT.

[BY A. P. NIGHT WIRE.]

SEATTLE, May 28.—Officers of the United States Shipping Board today assured the Pacific Steamship Company, it was announced, that a sufficient number of carriers will be made available to maintain regular service to the Orient from Portland and Puget Sound points. The fleet will consist of seven vessels.

"Life Income Free from Tax."

A deposit with the AETNA LIFE INSURANCE COMPANY of $5000 by a man aged 65 will produce a guaranteed annual income of $576.05. At age 70 the annual income is $692.50. At age 75 the annual income is $819.65, and at age 80 the annual income is $969. If you buy an annuity you will live longer. Convert your bonds and mortgages into cash and buy yourself an income for life free from all taxes. I. J. MUMA, Manager, Aetna Life Insurance Co., fourth floor Merchants' National Bank Bldg., Los Angeles.

PORT YARDS HERE TO KEEP HUMMING.

[EXCLUSIVE DISPATCH.]

WASHINGTON, May 28.—Los Angeles steel-ship yards will receive enough new contracts to keep the yards busy at 100 per cent. capacity until the new Shipping Board building programme is ready, as a result of Chairman Hurley's tentative promise to reinstate ship contracts cancelled after the armistice was signed.

Coast builders individually will take up their needs with Chairman Hurley and his aides, General Manager Napthaly of the Los Angeles Shipbuilding and Dry Dock Company, and President Mason of the Southwestern expect to be awarded contracts which will keep the local plants busy for many months to come.

Conferences on the allotments of specific contracts to each yard will continue tomorrow, and it is expected that all the West Coast builders will leave Washington by the end of the week, with enough business to insure full pay rolls and continuous employment to the present force for the remainder of the year. By that time the 1920 programme will be arranged and definitely fixed.

TO CONSIDER RETURN OF THE WIRE SYSTEMS.

BURLESON SAYS SITUATION REQUIRES BROAD GOVERNMENT POLICY.

[BY A. P. DAY WIRE.]

WASHINGTON, May 28.—Consideration of legislation providing for the return of the telegraph and telephone systems to private ownership will be taken up tomorrow by the Interstate Commerce Committee. Chairman Cummins said today that the committee planned to expedite the legislation.

Postmaster-General Burleson in a letter today to Chairman Sims of the House Commerce Committee declared that the present situation with respect to the telegraph and telephone systems required the determination at this time of a broad government policy rather than the immediate return of the lines to their owners as provided for in the resolution introduced by Chairman Steenerson of the House Postoffice Committee.

Mr. Burleson's letter was in reply to one from Mr. Sims relative to the statement sent to members of Congress by Clarence H. Mackay, president of the Postal Telegraph Cable Company, who referred to immediate passage of the Steenerson resolution and offered to reduce the telegraph rates for his company twenty per cent. The Postmaster-General said a casual examination of telegraph operation "disclosed that this company in 1918 carried only $14,930,896 out of a total of $90,000,000 of the telegraph business," and that the saving to the public "which Mr. Mackey asserts he can accomplish by a twenty per cent. reduction would necessarily be limited to $3,000,000 annually instead of $12,000,000.

"Congress might well take cognizance," Mr. Burleson wrote, "that the present high operating expenses have made it impossible to operate these properties at the pre-war charges. To turn the properties back without making some adjustment which would enable the comanies to resume their operation on a basis comparatively equal to that in which the government took them would affect their financial standing materially and in some cases, in my opinion, disastrously."

PADEREWSKI FEARS GERMANS MAY ATTACK.

REPORTS OF POGROMS IN POLAND CHARACTERIZED AS HUN PROPAGANDA.

[BY CABLE AND ASSOCIATED PRESS.]

PARIS, May 28.—Fears of a German attack upon Poland were expressed today by Ignace Jan Paderewski, the Polish Premier, who arrived in Paris from Warsaw last night. He said the Germans were active in a preparatory way and might strike in several places.

Reports of pogroms in Poland were characterized by the Premier as purely German propaganda.

The Premier asserted that the recent fighting was brought on by the Ukrainians who signed the armistice May 11, and then attacked the Poles at two places may 12.

LONDON, Tuesday, May 27.—The American and British ministers at Warsaw have protested against the Polish offensive in East Galicia, according to a dispatch to the Exchange Telegraph from Vienna by way of Copenhagen.

PARIS, Tuesday, May 27.—The League of Red Cross Societies in announcing the spread of typhus in Poland, says that "although officially organized only three weeks ago by representatives of Red Cross societies of America, England, France, Italy and Japan, the league is prepared to begin work at once."

Reports from Poland and from other affected parts of eastern and southern Europe picture the suffering there as beyond comparison. Thousands are dying for lack of medical care and there is a serious scarcity of all medical necessaries.

"The menace to the rest of the world," says the league, "is fully appreciated by the supreme economic Council of state The Hauge has invarious sources regarding the rapid spread of typhus and the necessity of taking immediate action to prevent the spread of contagion farther west."

WHEELER PROPOSES 25-CENT WHEAT LEVY.

[BY A. P. DAY WIRE.]

WASHINGTON, May 28.—Representative Wheeler, Republican of Illinois, introduced a bill today to levy a tariff of 25 cents a bushel on wheat importations, 15 cents on corn and oats, 10 cents on rye and ad valorem tariff of 25 per cent. on wheat flour. The measure also would provide an ad valorem tax of approximately 20 per cent. on the importation of live animals, including cattle, horses, mules and sheep.

A measure proposing that December and January be a closed season for halibut fishing in United States waters of the Pacific making it unlawful to land halibut in the United States or Alaska during that period was introduced today by Representative Alexander, Democrat of Missouri. He also introduced a bill to protect the Alaskan fishing industry.

Collective bargaining by farmers' organizations would be permitted under an amendment to the Clayton act introduced today by Senator Capper of Kansas. It was referred to the Judiciary Committee. Senator Capper said the amendment was endorsed by various State granges.

The call of the Mountains and The Sea

LET YOUR ONE BIG DESIRE COME TRUE

Select a Homesite in the Highly Improved

PALISADES OF SANTA MONICA

~near~

MOUNTAINS - OCEAN

Healthful Invigorating Climate

Fishing-Mountain Climbing-Bathing

SANTA MONICA LAND & WATER CO.

~OWNER~

Suite 1023 Investment Building Phone Main 8790—Los Angeles

F. E. BUNDY, AGENT, 2nd. & SANTA MONICA BLVD. ~SANTA MONICA~

A marine view from a Palisades window

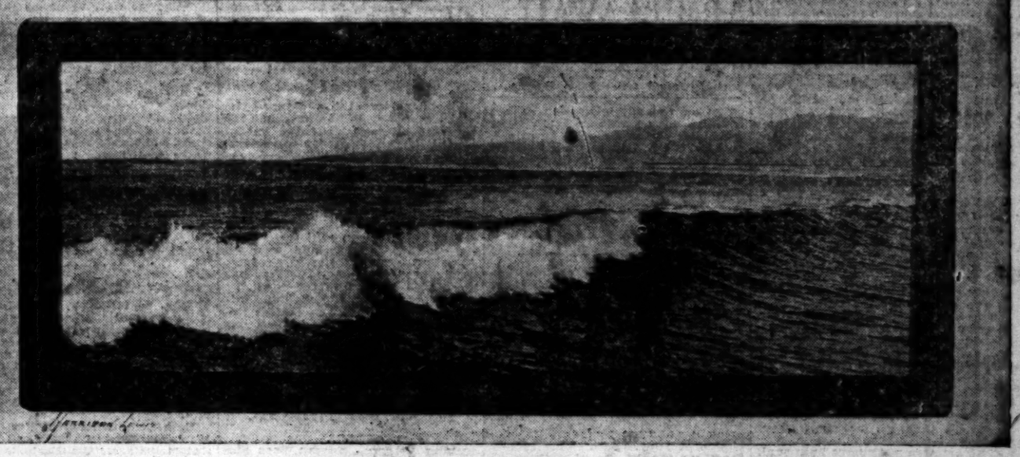

FITZGERALD MUSIC COMPANY

The Knabe Piano

Better Every Year Since 1837

The Knabe Piano was recognized as "The World's Best" in 1837. It is even better in 1919.

New and higher standards of perfection have been achieved each year.

The tone of the Knabe Piano tells more than a thousand words of description. Please come in and enjoy a demonstration. Convenient terms may be arranged.

Fitzgerald Music Co. at 727-729 Hill St.

We are exclusive representatives of the Knabe Piano and the wonderful Knabe Ampico Reproducing Piano.

SEND COUPON FOR CATALOG

Name .....

Address ..... (K)

On Munson and other Lasts.
Black Gunmetal
Mahogany Calf
Indian Tan Calf
$6.50 to $10.00

BUCKHECHT

REG. U. S. PAT. OFF.

ARMY SHOE

Comfort is something you can't tack on to a shoe—it must be there to begin with. It is not a veneer, a finish that can be applied from *without*—it must come from *within*. It must be *built in* at the very start.

Comfort—all day and every inch of the way—this is what the Buckhecht Army Shoe gives you. Truly—for sheer comfort and solid service it would be hard to beat it at any price. Get a pair today!

Sold in Los Angeles by

C. K. Baker

Manufacturers BUCKINGHAM & HECHT San Francisco

MIDDLE WEST NEWS IN BRIEF.

[EXCLUSIVE DISPATCH.]

DES MOINES, May 28.—John R. Sage, pioneer crop reporter and original head of the Iowa crop bureau, died today in Des Moines, aged 86, and John P. Reese, former prominent mine worker and later with the coal operators, died at St. Louis, aged 42.

John Roelfsma, former president of the Carroll Trust and Savings Bank, has returned to Carroll to face three indictments charging illegal banking.

Claude Jewett, returned soldier, was killed in an automobile accident at Stanwood.

The 3-year-old son of J. H. Cooper was dragged to death by a pony at Kingsley.

An unknown couple at Harlan donated $40,000 to the Methodist centenary upon condition their names be not revealed.

Harry J. McFarlan of Davenport is the new State deputy for the Knights of Columbus.

The body of Charles Mason of Sanborn was found in a creek near Mason City.

Mrs. Ella Knickerhem, mother of three children, killed herself at Maquoketa while despondent over the death of her husband.

OMAHA.

[EXCLUSIVE DISPATCH.]

OMAHA, May 28.—Fire Captain Greenman and seven firemen were partially suffocated in the Jerpe Commission Company fire today. The firemen wore army gas masks, but the masks did not work. The fireman will recover.

Charles Logan, a banker of Norden, Neb., was suffocated in two feet of mud near Millard last night, when his automobile overturned and buried him.

Mrs. Van Ausdell testified today she did not remember having shot Mrs. Ijams. Insanity Expert Dishong says she is demented. Expert Young declares she is sane.

Mrs. Draper Smith, Mrs. H. C. Sumney and Mrs. James Richardson, suffragist leaders, were the first women to register today.

John L. Kennedy was today elected vice-president of the United States National Bank and will devote all his time to the bank.

ST. LOUIS.

[EXCLUSIVE DISPATCH.]

ST. LOUIS, May 28.—Mark H. Wilson, secretary and treasurer of the Kirkwood Trust Company, today filed an affidavit for a warrant charging Lewis J. Kerth, former secretary and treasurer of the company, with embezzling $15,500.

A dispatch from Washington this afternoon said that Marion C. Early was being talked of as a possible appointee to the position of judge of the United States District Court here, rendered vacant by the resignation of Judge D. P. Dyer.

Henry S. (Kid) Becker, king of St. Louis' gamblers, who was shot and killed by highwaymen in front of his home April 14, left an estate consisting of personal property appraised at $264,875, according to an inventory filed yesterday.

The engagement of Miss Marion Scott Winstead to Edwin Roosevelt Thomas has been announced. Miss Winstead is the daughter of George Wesley Winstead of 4338 Maryland avenue, and a great grand-daughter of the late Rufus J. Lackland. Mr. Thomas is the son of Mr. and Mrs. Charles E. Thomas.

MILWAUKEE.

[EXCLUSIVE DISPATCH.]

MILWAUKEE, May 28.—The Keanland plot, purchased after several years of argument as a site for a new Court House, will probably be turned into a city park. The general trend of opinion is in favor of a civic center, with the Court House as the crowning attraction.

The Street Railroad Company has bowed to the State Supreme Court's decision that the street car coupons are valid, and has announced that they will be redeemed for four cents each in cash. City Attorney Williams urges the people to hold on to them for a little while, stating that the company will be compelled to accept them as a 5 cent street car fare.

Two artesian wells have been sunk by the city in the hope of providing a better drinking supply. If the experiments are successful three more wells will be drilled.

KANSAS CITY.

[EXCLUSIVE DISPATCH.]

KANSAS CITY, May 28.—Mayor Cowgill went on record today as favoring the organization of a Vigilance Committee to be composed principally of motor owners. The purpose of the committee is to aid the police in regulating the traffic ordinances. The members will be known only by number.

The proposal to widen Oak street from Eleventh to Twentieth will be discussed at a public hearing tomorrow.

Rev. James Grattan Mythen, well-known Episcopalian minister who served in the navy during the war, will address as mass meeting at Convention Hall tonight for Ireland's freedom.

David J. Hanna, former lieutenant-governor of Kansas will move to Los Angeles this week.

INDIANAPOLIS.

[EXCLUSIVE DISPATCH.]

INDIANAPOLIS, May 28.—One hundred residents of the southwestern part of Indiana appeared before the State Highway Commission today demanding that the road from Evansville to Terre Haute be designated as one of the highways to be improved rather than another route through the hills of the south central part of the State which is being considered.

Public service corporation tax valuations in Indiana have been increased nearly threefold by the State Board of Tax Commissioners operating under the new law which requires a 100 per cent. valuation of taxation according to figures made public by the board today.

Will H. Hays, Republican national chairman, was in Indianapolis today on his way to his home in Sullivan, Ind., where it is said his mother is seriously ill.

DETROIT.

[EXCLUSIVE DISPATCH.]

DETROIT, May 28.—Fred Pattingale, former general superintendent of the Mulkey Salt Company, went on trial today charged with padding the company's payrolls.

Wm. G. Mahler, for six years chief clerk in City Clerk's office, will become Deputy City Clerk when Guy L. Ingalls, incumbent, becomes City Treasurer July 1.

Horace H. Esselstyn, commissioner of Public Works, resigned today to engage in private business.

C. Harold Wills and John R. Lee, former Ford Motor Company heads, announced today that they will erect an immense new automobile plant on the St. Clair River near Port Huron. They have secured a 3000 acre tract there. Work will begin at once.

More than 1200 orphans and crippled children were entertained today by the Detroit lodge of Elks in annual May Day festival.

Ada Morris, negress, today started a damage suit against Ty Cobb, famous Tiger outfielder. She claims Cobb kicked her.

ST. PAUL.

[EXCLUSIVE DISPATCH.]

ST. PAUL, May 28.—The case in which Mrs. Vera Eastman of Portsmouth, Va., obtained a verdict against Judge John W. Finehout for $10,000 in the United States District Court last June has been settled. It is rumored the sum was between $6,000 and $8200.

Vivian Vye, formerly employed as an agent for the Federal Food Administration for Minnesota, and Ed Cutting of Sleepy Eye, who assisted Vye in his methods of dealing with alleged wheat hoarders in the New Ulm and Sleepy Eye districts last summer, have been indicated by the grand jury at New Ulms.

Captain Louis Kieger of Engine Company No. Nine died today as the result of injuries received Friday night at a fire. He was 67 years old.

MINNEAPOLIS.

[EXCLUSIVE DISPATCH.]

MINNEAPOLIS, May 28.—The Eighty-eighth Division, in which there are many Minneapolis men as well as from other points in the State and Northwest, arrived in New York today on a number of transports from France.

For the second time within a week Chief of Police Walker was caught in the traffic net, being arrested for a violation of traffic ordinances. He was allowed to go after a reprimand last week. He may have to go to court this time.

Veterans of the Civil War, Spanish War and of the recent world war will lead the big Memorial Day parade here Friday afternoon. They will ride in automobiles.

ARMIES AWAIT ADVANCE ORDER

(Continued from First Page.)

carry on the administration of her colonies in accordance with the principles of the League of Nations, and in given circumstances as its mandatory."

[Point five in President Wilson's fourteen points declares that in the settlement of colonial claims "the interests of the populations concerned must have equal weight with the equitable claims of the government whose title is to be determined."—Ed.]

HUN PACIFISTS PROTEST.

The German Peace Society has written an open letter to President Wilson in which it is declared the German pacifists, even at the moment of the greatest German success, never demanded other than a peace of right and therefore have the right to protest against the peace for which the President is partly responsible. The letter continues:

"We are told the terms presented are a compromise between your principles and the far more extensive claims of your Allies. This society therefore thanks you that the conditions are not more monstrous than they are."

"We venture to remark that a compromise is possible between questions of opportunity or application of principles, but not as regards themselves."

After declaring that the principle of full publicity for the negotiations was abandoned, the letter adds:

"You have been conducted over the battlefields of devastated France and Belgium in order that you may be influenced in favor of the French claims and to steel your heart against pity for Germany. We also feel guilty of the horror of such destruction by the German military command, which we believe, exceeded the necessity of war, but beg you to consider the German battlefields of famine in disregard of the right of people. If you compare the distress of these battlefields with those of France it would be easy for you to be absolutely just."

ENEMY PRESS COMMENT.

The newspapers comment at great length on the German counter-proposals, Theodor Wolff, in the Tageblatt, says the whole counter-draft corresponds to the democratic ideals of right, and in no way to military nationalist conceptions. The demand that the occupation troops return home in six months at the latest might also be reckoned as meant to effect the preservation of German sovereignty.

Vorwaerts says: "Everyone in Germany has read the text with heavy hearts. If sober reason prevailed at Paris it would jump at this proposal."

Vorwaerts thinks signing of the Entente draft will be insisted upon.

PARIS, May 28.—The council of four today heard the Luxemburg commission and Paul Hymans, Belgian Minister of Foreign Affairs. The conference, presumably, was with regard to the relations of the Grand Duchy and Belgium.

STEAMER LINE TO RUN PORTLAND-NEW YORK.

[BY A. P. NIGHT WIRE.]

PORTLAND (Or.) May 28.—Establishment of a direct steamship line between Portland and New York with four 8800-ton steel steamers is to be made in the near future, according to announcement today by the Columbia-Pacific Steamship Company, a recently organized Portland concern.

Application has been made to the Shipping Board for the vessels and as soon as they are assigned the service will be inaugurated, it was announced.

Wicked Women!

Does your slap sting more than a serpent's tongue or a man's

"Bare Fists?"

NAVY ASKS TEN BATTLESHIPS.

Board also Recommends Six More Cruisers.

Force of 250,000 Men is not Sought at this Time.

McKean Says British are Patterning After America.

[BY A. P. NIGHT WIRE.]

WASHINGTON, May 28.—Although the Navy Department has placed itself on record as being opposed to launching new building programmes which would give the United States a navy "second to none in the world," it is in favor of rushing to completion all capital ships already authorized and of maintaining, temporarily, at least, a force of men capable of handling "any emergency which might arise."

Secretary Daniels, continuing today his testimony before the House Naval Affairs Committee, read a communication from the general board which recommended that the ten battleships and six cruisers authorized in the 1919 programme be completed as soon as possible and that no radical changes be made in construction of the vessels.

Recommendation was made by the Secretary that provision be made in the 1920 appropriation bill for a navy of 250,000 men, only 23,000 less than now in service. He asserted that unless this number was authorized, the navy would be unable to aid materially in bringing American troops home from Europe and in addition would be "dangerously" weakened.

Mr. Daniels emphasized that the Navy Department did not intend to ask Congress at this time for a permanent navy of 250,000 men, but only for a temporary force large enough to take care of the work arising in the transition period between war and peace. Between now and the end of the year, the Secretary said, the department would have time to study the situation and arrive at a definite conclusion as to the country's needs.

AGAINST COMPOSITE SHIP.

The recommendation from the general board regarding the early completion of the 1916 programme disclosed the naval experts had decided against the composite ship which had been planned to take the place of the battleship and battle cruiser.

No changes would be made in the ten battleships already authorized except those suggested by future development in battleship construction, the committee was told. Plans for the battle cruisers will be changed to provide for greater protection at a slight sacrifice of the proposed speed of 35 knots an hour.

Rear-Admiral McKean, acting chief of the office of operations, said sixteen first-class and thirteen second-class battleships with a complement of 56,000 men, would be kept in commission as a peace-time force.

The department has planned he said, to keep in commission 716 ships of all types, put 193 out of commission an place 409 in reserve.

NAVY NEEDS 250,000 MEN.

A summary showing the needs of the navy for 250,000 men was given the committee. The number of officers required was placed at 37,714.

Admiral McKean said fewer men were used on British ships than on American craft of the same type, partly because Great Britain has more men trained to the work.

"I want to say, though," the admiral added, "that the British are not a whit more efficient than our men. As a whole, I believe our men stack up better. This is proven, in part, by the fact that the British navy is patterning itself in many ways after ours."

HAD MANY THRILLS.

Seeking Divorce, Woman Says She Even Tried Suicide.

The adventure of Mrs. Belah-Booker O'Hara, wife of Kenneth A. O'Hara, scenario writer, alone on the streets of Santa Barbara at night, forced there by the alleged cruelty of her husband, will form one of the sensational allegations at the trial of her divorce suit, filed yesterday. Mrs. O'Hara claims that while wandering the streets, she was attacked by a man and a street sweeper rescued her.

She says she became hysterical when she was taken home, and attempted to end it all by slashing her wrists with a razor.

Another allegation is that Mr. O'Hara usurped all the bed clothing one night, and Mrs. O'Hara sat up in a chair, trying to keep warm with wraps around her.

LAWYERS GO 50-50.

When Girl's Fined a Dollar They Each Dig up Four Bits.

Miss Cordelia Shurvinton had stage fright in Judge Wood's court yesterday. At least, while testifying for her sister, Mrs. May Martin, who was suing Lloyd Martin, a trolley conductor, for divorce, her voice grew so weak that the court could not hear her.

"Speak up," he ordered not once but several times. Miss Shurvinton failed dismally.

"I will fine you $1," said the court.

Attorneys Chamberlain and Peck, representing Mrs. Martin, dug down into their pockets for the fine, and each brought to light fifty cents.

"We will go fifty-fifty," said Mr. Chamberlin, as the fine was paid. Mrs. Martin was denied a decree on her complaint, and Mr. Martin on his cross-complaint. Both charged cruelty.

CONSOLIDATION OF WOMEN'S CLUBS URGED.

[BY A. P. NIGHT WIRE.]

ASHEVILLE (N. C.) May 28.—Consolidation of the General Federation of Women's Clubs of America with the Federated Clubs of Canada and Japan was recommended in a committee report today at the annual meeting here of the American organization. A vote was deferred.

"IDLE DREAMER" TERM WOMEN CALL STEPHENS

VETO OF WIVES' INCREASED PROPERTY MEASURES TAKEN EXCEPTION TO.

[EXCLUSIVE DISPATCH.]

CHICAGO, May 28. — "Idle dreamer," and "man behind the times," are some of the things Gov. Stephens of California would find himself to be if he came within conversational distance of certain women of the Democratic National Committee meeting here today.

Neither they nor certain other prominent Chicago women, find themselves able to like his veto of three measures designed to increase the control of wives over community property, nor do they like his statement:

"I find the women of California believe it necessary and proper that the husband remains as the manager of the active business of the marital partnership. I believe the best interests of business life demand the husband should be the manager. The relation has been preserved by my action."

"Any man that thinks by legal action he can maintain an eighteenth century relation between man and wife and father and children is an idle dreamer," said Mrs. George Bass, chairman of the women's committee. "Women are equal partners with men in California in legislation and in repealing archaic legislation. He can't get away with this sort of thing."

"Gov. Stephens belongs to that gradually decreasing class that is one with certain Congressmen who said they were doing what the women wanted when they voted against suffrage," said Mrs. Ellis Meredith of Colorado, another member of the associate Democratic committee.

Said Miss Mary Foy, delegate from California, and chairman of the California associate national Democratic committee.

I am greatly disappointed in Gov. Stephens's action. The California women are largely business women and they feel they ought to have equal rights in business with men. There is no reason to believe that women bungle business any more than men. Gov. Stephens is way behind the times."

And here are a few remarks from Chicago women, Mrs. Jacob Baur, for instance, head of her deceased husband's business, an able director in past Liberty Loans and an attorney as well:

"How does Gov. Stephens of California presume to say he knows what women would want? Such action as his is not exactly giving certain women who do not know about business any encouragement to learn and to decrease the pitiable number of widows that make such easy pickings in their ignorance of money affairs.

"If many women seem to spend more money than is right, it is because of this same ignorance, because husbands have not taught or encouraged women to know the significance of earning money, of thrift and managing."

"What is Gov. Stephens thinking of by thus reducing conception of women's capabilities?" asked Mrs. Jean Wallace Butler, manager of her own business and director in the Chicago Political Equality League.

"I'd like to make an experiment. I'd like to give fifty women $100 and in a month I'll wager they would have a little business to show for it, or something that did not mean waste and loss. I would like to give fifty men the same amount. They would all be broke inside of a month."

CONTINUE INQUIRY IN DENVER BANK'S CASE.

[BY A. P. NIGHT WIRE.]

DENVER, May 28.—Grant McFerson, State Bank Commissioner, still is conducting an investigation into alleged manipulation of the funds of the City Bank and Trust Company, which caused him to take charge of that institution after he had ordered it closed today. What action he would take had not been determined, Mr. McFerson said.

Both Commissioner McFerson and W. J. Gallagher of the bank issued statements asserting manipulation of the bank's funds by subordinates in collusion with an outside party was responsible for today's action. In the last statement of the bank, May 12, the bank's deposits were given as $1,076,408.66. A shortage was discovered last night.

President McGalligan, former State Treasurer and fuel controller of Colorado during the war, announced all depositors would be paid in full.

The amount of the shortage has not been made public.

CHARGE AGAINST ARMY HOSPITAL IN COLORADO

[BY A. P. NIGHT WIRE.]

DENVER, May 28.—Formal charges, backed by affidavits, ranging from complaints regarding improper food and insanitary living conditions to charges that patients, at the order of physicians, have been put in strait-jackets, at the United States Army general hospital No. 21 at Aurora, Colo., have been forwarded to Washington.

The affidavits are directed to Senator Chamberlain, former chairman of the Senate Committee on Military Affairs.

Officers at the hospital today declined to comment on the charges. The affidavits allege some of those placed in strait-jackets were suffering from tuberculosis.

LIEBNECHT'S SLAYER ESCAPES TO HOLLAND.

[BY CABLE AND ASSOCIATED PRESS.]

BERNE, May 28 (French Wireless Service.)—An investigation of the escape from prison of Lieut. Kurt Vogel, who was sentenced to two years' imprisonment in connection with the murder of Dr. Karl Liebnecht and Rosa Luxemburg, shows that the officer was assisted by Lieut. Lindemann, according to Berlin advices. Lindemann is said to have fled to Holland with Vogel, after getting possession of the necessary papers.

The independent Socialist organ Die Frieheit, commenting on the situation, says:

"So the only officer sentenced has escaped with the assistance of one of his comrades. The Camarilla of officers openly disregards all measures resulting from the revolution. They refuse to obey government orders if the orders do not please them. Comrade Noske (German Minister of Defense) is a mere tool in the hands of the officers, who are openly preparing for a counter-revolution."

Tender, bleeding Gums—what can you do for them?

The first thing—the logical thing—is to consult your dentist. If your gums are unduly sensitive—if they have become soft and spongy and tender—you need the help that only your dentist can give you.

After that—and, for that matter, *during* the treatment—you need Pyo-Rem. Because Pyo-Rem acts as a healing agent for the mucous membrane of the mouth and throat—thus maintaining a healthy, normal condition.

Pyo-Rem protects your gums and teeth in the *natural* way—by keeping the mouth free of substances that breed germs, acids and decay. Pyo-Rem is more than a mere tooth-cleanser—more than an ordinary dentifrice. It is the eternal enemy of *acid-mouth*—the chief cause of tooth-decay and gum-troubles.

Pyo-Rem Dental Cream *keeps* your teeth clean. More than that—it gives them that white lustrous look that is the distinguishing mark of beautiful teeth. It cleans, polishes and preserves the teeth! A dentifrice that is absolutely gritless—won't scratch the enamel—won't stain the brush!

Your druggist has Pyo-Rem Dental Cream—or can easily get it for you. In generous-sized tubes, 25 cents—get one today!

THE PYO-REM CHEMICAL CO.
Los Angeles
California

PYO-REM
The Dentist's Favorite Prescription

And here is Pyo-Rem Liquid—a pleasant, effective mouth wash that has been found especially helpful in cases of Pyorrhea, trench mouth, spongy or receding gums and other troubles of the mouth and throat. It makes the mouth clean and healthy and the breath sweet. Ask your druggist's—in 8 ounce bottles.

Correctly refined

Zerolene is correctly refined from selected California crude oil. It keeps its lubricating body at cylinder heat, holds compression, gives perfect protection to the moving parts and deposits least carbon. It is the product of the combined resources, experience and equipment of the Standard Oil Company.

By exhaustive study and actual tests the Standard Oil Company Board of Lubrication Engineers has determined the correct consistency of Zerolene for your make of automobile. Their recommendations are available for you in the Zerolene Correct Lubrication Charts. There is a separate chart for each make of car.

Get a Correct Lubrication Chart for your car. At your dealer's or our nearest station.

STANDARD OIL COMPANY
(California)

A grade for each type of engine

D. BONOFF
FURRIER
LATEST FUR FASHIONS.
New Location
810 S. BROADWAY Phone 10018

McBURNEY'S KIDNEY and Bladder Medicine
For Bright's Disease, brick dust deposit, bed-wetting, gravel, dropsy, diabetes and rheumatism. Send 50 cents in 2c stamps to W. F. McBurney, 3907 S. Vermont Ave., Los Angeles, Cal., for 5 days' treatment. Prepaid. $2.00, all druggists. Liver Regulator, $1.50.

Get the habit of ordering CRESCENT SPECIAL WEEK-END BRICK ICE CREAM

WANTED
Diamonds, Platinum, Old Gold
Will Pay Highest Cash Prices
Need this for my own use
W. H. L...
607 Title Guarantee Bldg.

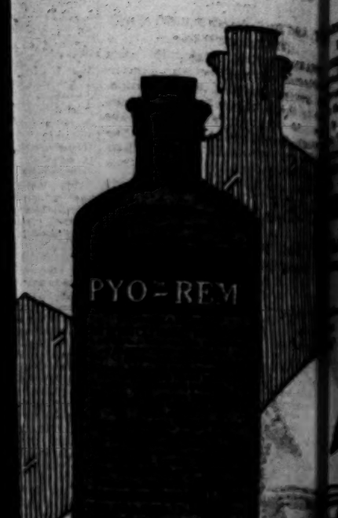

Also here is Pyo-Rem Liquid—a painless, effective mouth wash that has been found quickly helpful in cases of Pyorrhea, tender, bleeding, spongy or receding gums and other troubles of the mouth and throat. It makes the gums firm and healthy and the breath sweet. At your druggist's—in 8 ounce bottles, 50c.

REM
Prescription

FOR ACHING, TIRED FEET

for tender, puffed-up, callous feet and corns.

who are forced to stand on their feet all day know what sore, aching, burning feet mean. "Tir" and "Tir" cures their feet up. It keeps feet in perfect condition. "Tir" is the only remedy in the world that draws out corns and callous tissue, which puff up and cause tender, sore, aching feet. It instantly stops pain in corns, callouses and bunions and makes feet simply glorious. Ah! how good your feet feel after using Tir! It never limp or draw up face in pain. Your shoes will not hurt your feet.

Send 50c for a Giant box of "Tir" now at your druggist. Just think! a whole foot comfort for only 50c.

ected Cali-
g body at
erfect pro-
s least car-
urces, expe-
Company.
Company Board
stency of Zero-
ns are available
e is a separate
dealer's or our

of engine

WANTED
Diamonds, Platinum, Gold Jewelry
Will Pay Highest CASH Prices
Need this for my own manufacturing purposes.
W. H. LESSNER
607 Yuba Guarantee Building

STOP PASSAGE MAY BE DENIED

Government may not Grant Mexico's Request.

Texas Objects to Carranza Troops Passing Border.

Trouble Below Rio Grande Becoming More Serious.

[BY HERBERT SEARS HENNING.
STAFF CORRESPONDENCE DISPATCH.]

WASHINGTON, May 28.—It is doubtful whether the American government will grant permission to the Mexican Federal authorities to move Mexican troops through Texas, on account of the attitude taken toward the project by the Governor of Texas. The Governors of New Mexico and Arizona have granted permission, as the route of the 2000 soldiers whom Carranza wished to send from Agua Prieta to Chihuahua would have to pass through these States.

It is understood that the State Department takes the position that the government here does not possess the power to overrule the Governor of Texas in his refusal to permit Mexican troops to be transported through Texas. It is considered doubtful that the Texas Governor will change his decision, and in such case, the State Department will be obliged formally to deny the Mexican government's request.

The Mexican Foreign Office forwarded the request for permission to move Mexican forces through American territory in response to the demand presented to Mexico by the United States that the Mexican government protect the lives of American nationals in Northern Mexico. The revival of the Villista movement in parts of Northern Mexico has caused some concern to officials here, and it was solely in the interest of the welfare of these Americans that the representations were made to the Mexican government.

SITUATION SERIOUS.

Reports received today from various sources in Mexico through official chanels indicate the situation in that country is rapidly becoming worse and friends of Mexico, both within and without, are anxiously awaiting the next development. The Felix Diaz rebels in the south are growing bolder and appear to be better armed and equipped and with more men than two months ago. In the north the Villistas are experiencing successes and are threatening Torreon and Chihuahua city but are not, however, actually attempting to take either place.

It is believed in official circles Villa is demonstrating his strength without urging on his troops more than is necessary in the hope of alienating the Federal troops, many of whim are reported to be deserting singly and in groups to join the rebels.

The unrest has reached Mexico City and has caused some rioting and much anxiety among the people. The military guards in the capital hve been doubled within the past week, machine guns have been placed at the entrance and on the roof of thea Ntional Palace and on the roof of the cathedral, in the central part of the city. The chauffeur of the assistant chief of the secret police was shot during a riot and a girl was killed by a stray shot during a demonstration of unemployed in the heart of the city.

Carranza has ordered some of his best military men to lead his forces in the north and has endeavored to secure the services of some of the retired officers to engage in the campaign against Villa.

Gen. Obregon, the only Mexican general who ever defeated Villa, was particularly urged to return to the service but he peremptorily declined to accept a commission at Carranza's request.

DIAZ REBELS KILL MANY.

[BY A. P. NIGHT WIRE.]

WASHINGTON, May 28.—Revolutionary outbreaks bulked large in advices today from Mexico City. Gen. Ernesto Damy, a major, four other officers and forty men composing a train guard on the Isthmus of Tehuantepec Railroad were killed recently in an attack by rebels under Felix Diaz's command.

The train was dynamited by the rebels. In written notices scattered broadcast the rebels say they intend to stop all traffic on the isthmus line and the line from Mexico City to Vera Cruz, but do not wish to kill or injure innocent men.

Blockhouses built along these lines to protect transportation are destroyed by the rebels as fast as they are built, according to these reports.

The troubles in the south, coupled with the fact that Villa's activities in the north have necessitated sending troops to campaign against him, have reacted in the capital seriously, it is reported. There is said to be a strong feeling of unrest in the city and some rioting has resulted.

Gen. Obregon's refusal to take the field against Villa is said to have added to the feeling of uncertainty in the capital because his friends openly state his refusal was based upon his belief that Carranza was unable to cope with the present situation and he doubted the loyalty of the conscripted Federal troops. Several other generals have refused to take the field through desire to retain "concessions" in Mexico City which were given them by Carranza.

Miners at Velardena, in the State of Durango, have asked Carranza for protection as they fear an attack by the Villistas. An official report from Torreon to Mexico City said Villa attacked the Federal troops at Cuencame and after a battle of five hours the government forces were compelled to retire to await reinforcements.

SEEK SALARY RAISE.

The request of the Fire Commission that the salaries of battalion chiefs be increased was referred by the City Council yesterday to Efficiency Director McQuiston for a report. The battalion chiefs are now on a schedule of $150, $160 and $170 per month, according to their years of service. It is desired that a new classification be made that will place the salaries at $170 per month for the first year; $150, $190 and $200 per month for the following three years. Representatives of the fire department have appeared before the Council's Finance Committee to urge favorable action, claiming that in the last fourteen years the increase has been only $30, while the city has grown to a population of more than half a million, and to be the largest, in area, in the entire United States.

Take Bell-Ans Before Meals.
And see how fine good digestion makes you feel.

Concentrate your many small debts and handle them on small payments at one place. The Morris Plan, 725 S. Spring st.—[Advertisement.

DRY GOODS MEN PUT BAN ON BOLSHEVISM.

[BY A. P. NIGHT WIRE.]

ST. LOUIS, May 28.—Bolshevism and I.W.W.ism were denounced and Congress was called upon to take "prompt and vigorous action to rid the country of alien and disturbing elements" today in a resolution adopted by the National Dry-goods Association.

Other resolutions adopted requested Congress to complete immediately Mississippi and Missouri River projects approved in 1910, to establish joint rail and river rates and urged the United States Shipping Board to furnish more ships to handle traffic at the port at New Orleans.

GIRL THROWS POISON INTO VENICE YARD?

Jane Gore, 14 years of age of 52 Rose avenue, Venice, was arrested at the beach town last night on a charge of malicious mischief. The complaint was sworn to by Mrs. Grace I. Rheinhart of 53 Dudley avenue, Venice, who alleges that the girl threw sausages, which contained arsenic, into her back yard with the intention of poisoning a dog.

SAYS READ'S EXPLOIT SOON MAY BE COMMON.

[BY A. P. NIGHT WIRE.]

NEW YORK, May 28.—Full comprehension of the far-reaching effect of Lieutenant-Commander Read's achievement in flying across the Atlantic in the naval seaplane NC-4 can be attained only by comparing it with the first flight over the English Channel by Louis Bleriot in 1909, Henry Woodhouse, a member of the board of governors of the Aero Club of America, declared tonight.

"It will be recalled," said Mr. Woodhouse, "that a flight across the channel was considered beyond the possibilities of the airplane of Bleriot's day, yet the French flier made the voyage in a fifty-horsepower monoplane. Who will say Lieutenant-Commander Read's exploit will not become as common, at least five years hence, as crossing the channel is today?

"The NC-4's flight will go down in history as the beginning of an important epoch in the history of aeronautics."

BIG GERMAN STORES ON ITALY FRONTIER.

[BY CABLE AND ASSOCIATED PRESS.]

MILAN, Tuesday, May 27.—Immense quantities of German products are stored in warehouses at Chiasso, on the frontier between Italy and Switzerland, and it is purposed by Germany to renew immediately her commercial relations with Italy, according to Ulysses Bywater of the United States Chamber of Commerce.

APPLY POSLAM STOP ALL WORRY OVER SICK SKIN

The use of Poslam for skin disorders should be your trustworthy, health-aiding habit. When you are distressed by eczema or other itching trouble remember that Poslam supplies at once a soothing, cooling influence to aggravated skin, that it stops the fiery itching, that it exerts concentrated healing power, working quickly and energetically to rid your skin of its evil condition. Moreover, Poslam will not, can not, injure and it takes only a little to prove its benefits.

Sold everywhere. For free sample write to Emergency Laboratories, 243 West 47th St., New York City.

Poslam Soap is a daily treat to tender skin. Contains Poslam.

FIRST SKIRMISH IS WON BY TOM HUGHES.

WIFE, FIGHTING FOR HALF A MILLION, ORDERED TO BE MORE SPECIFIC.

Thomas Hughes, who is being sued by his wife, Gertrude Ozmum Hughes, to obtain property worth $500,000 which she alleges was promised her as an inducement to marry the millionare, won the first skirmish yesterday in the sensational action. George P. Adams, counsel for Mr. Hughes, demurred to the complaint on twenty-eight points, holding that it was ambiguous and uncertain and demanding specific dates and other data.

Presiding Judge Weller sustained the demurrer and allowed ten days to amend the complaint. This was an important victory for Mr. Hughes, as Mrs. Hughes must now be specific in the sensational allegations, giving the time, place and date of each occurrence which led up to the marriage of the couple in Santa Barbara.

Among other things Mrs. Hughes, through her attorney, Thomas K. Case, claims that Mr. Hughes proposed to her fifty times, promised to give her his property, an ermine coat, jewelry and build a twelve-room house for her. Mr. Hughes denies the allegations.

OVERSUBSCRIBED QUOTA

M. E. Church South, Exceeds Allotment by Thirty-six Per Cent.

Rev. C. R. Gray, Presiding Elder of the Los Angeles district of the Methodist Episcopal Church, South, returned to the city yesterday and reported that the district had oversubscribed its Centenary allotment by thirty-six per cent. The district was asked to raise $78,287, and responded with a subscription of $107,096.

Every church oversubscribed its quota and additional subscriptions are coming in daily from persons who, for various reasons, could not be seen during the big drive which closed Sunday night.

Following are the amounts contributed by the various churches:

Carpinteria, $3593; Downey, $4-405; Duarte, $3064; Long Beach, $8000; Trinity, $27,100; Marvin, $3-491; Woodlawn, $1610; Greenville, $1652; Norwalk, $3047; Pomona, $7103; Redlands, $2702; San Bernardino, $10,293; San Diego, $7388; Santa Ana, $16,723; Ventura, $5-075; Thermal, $1900.

PROPERTY-OWNERS EVADE DUTY, HE SAYS.

The sum of $6000 was transferred by the City Council yesterday from the general expense fund to a fund for the purchase of road oil and $1500 for the purchase of rock dust for street surfacing. Councilman Criswell objected to this action, declaring his opposition to the policy of the city using general funds for the upkeep of streets where the property owners neglect or refuse to take steps to secure permanent street improvements, and he voted against the appropriation.

DINE THEIR COLONEL.

Salvation Army Officers Honor Their Commander.

A dinner which served both as a farewell and a welcome was given to Col. Henry Lee of the Salvation Army last evening by about fifty officers of that organization. Col. Lee has been in charge of Salvation Army work in California for the last five years. He is now suffering from a breakdown as a result of the active part he has taken in the drives during the last year and a half, and has resigned from active duty until he again regains his health. He will live in Altadena.

Brigadier Clarence Boyd, Los Angeles head of the Salvation Army, presided at the dinner. Col. Lee was presented with an arm chair by the members of the Salvation Army as a token of their good wishes for his speedy recover. His successor has not yet been named.

INCORPORATIONS.

Duplex Cushion Tire Company, incorporators, Peter P. Hovely, B. F. Coons, Wallace A. Coons, Charles Arndt, E. Van Vranken, F. O. Meyers, George H. Woodruff; capital stock, $1,000,000; subscribed, $70. Bixby Hills Oil Company; incorporators, Timothy Spellacey, George Bixby, C. W. Windham; capital stock, $100,000; subscribed, $300. The Cleveland Import and Manufacturing Company, Inc.; incorporators, Guy C. Fleming, Weston E. Sanderson, William R. Cleveland; capital stock, $25,000; subscribed, $300.

COSTA RICA DEFEATS INVADING FORCES.

[BY CABLE AND ASSOCIATED PRESS.]

SAN JOSE (C. R.) May 28.—The Mexican General, Manuel Chao, and the Nicaraguan general, Segundo Chamorro, with the entire force of revolutionists, attacked the Costa Rican forces on the Jobo ranch, near the frontier, Monday.

There was heavy fighting for

HELD ON CHECK CHARGE.

Charged with passing bogus checks for $200 Joseph Swartz of Los Angeles was arrested at the Venice dance hall last night by Detective Ross of the Nick Harris Agency and Frank Watson of the Venice police. Swartz, who is 20 years of age, was in the company of a young woman.

Dear Mr Tourist:-

The minute you can determine about when you will reach Portland, Oregon—

Wire us at our expense!

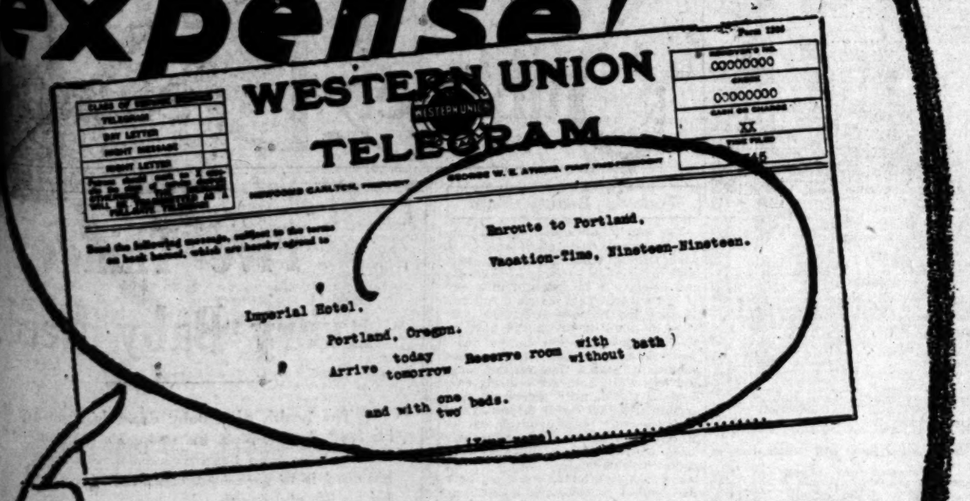

When you arrive, you will find this same spirit of Golden-Rule-Service dominating every activity of this big hotel—located close to several garages and central in the theater and shopping district.

That, and the extraordinary personal service which permeates every nook and corner and the "glad-u-kum-make-yourself-at-home-stay-as-long-as-you-like" spirit—is what built it up—that's why it has always been known as a high class hotel, patronized by the better class of travelers and where one feels perfectly safe in taking his family—that's why the two Imperial restaurants are the talk of Portland, with the double-quick service, popular-priced table d'hote meals, and a la carte continuous—and that's why its rooms are nearly always engaged at prices ranging from $1.50 per room upward.

After your wire arrives, you may be absolutely sure of accomodations, even though we have to engage them elsewhere.

IMPERIAL
(PORTLAND)
HOTEL
Phil Metschan Jr.
MANAGER

Broadway-Washington-Stark

CLIP AND MAIL THIS COUPON TODAY

postpaid illustrated booklet of Portland and Pacific Northwest.

-brief underwear time

—the store with a Conscience. Headquarters for Hot Weather Underwear.

Brief Underwear—
—the sure relief from Hot Weather discomfort.
—keeps you cool and comfortable in spite of the weather.
We have everything you want. Sizes and styles for men of all builds. Union Suits, $1.00 and up. Big assortment of 2-piece garments.

Delpark
Mansco
(Made by Manhattan Shirt Co.)
Cooper
B. V. D.
and others.

J. B. Silverwood
"—the store with a Conscience"
BROADWAY AT SIXTH

THE HOME OF HART SCHAFFNER & MARX CLOTHES

Your National Parks With All Their Wonders

MAKE this a summer of vacation travel. Glorious out-of-door playgrounds beckon you. Heed the call. Get away and know the scenic beauties of your own land. *Summer excursion fares.*

Every American should visit the National Parks. They are the nation's playgrounds. Not only do you see peaks and canyons, glaciers and geysers, big trees and volcanoes, prehistoric ruins and Indians—you here see the old wilderness places of this country—the Far West and the Old West—practically unchanged.

In this vast region you can "rough it"—can camp out, climb high peaks, go fishing and ride horseback. Around the corner, so to speak, are miles of auto boulevards, modern resort hotels, and comfortable camps.

Titles of booklets—
Ask for the one you want:
National Parks
Crater Lake Oregon
Glacier Montana
Grand Canyon Arizona
Hawaii Hawaiian Islands
Hot Springs Arkansas
Mesa Verde Colorado
Mount Rainier Washington
Rocky Mountain Colorado
Sequoia—Gen. Grant California
Yellowstone Wyoming
Yosemite California
National Monuments
Petrified Forest Arizona
Zion Utah

Ask the local ticket agent to help plan your trip, or apply to the nearest Consolidated Ticket Office, or address nearest Travel Bureau, United States Railroad Administration, 646 Transportation Bldg., Chicago; 143 Liberty Street, New York City; 602 Healey Bldg., Atlanta, Ga.

UNITED STATES RAILROAD ADMINISTRATION

Consolidated Ticket Office,
215 S. Broadway, Los Angeles, Calif.

Unsightly pimples and blemishes on the face are sure signs that the skin and blood need the purifying and strengthening action of

BEECHAM'S PILLS.

Largest Sale of Any Medicine in the World. Sold everywhere. In Boxes, 10c., 25c.

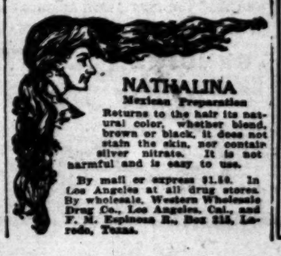

NATHALINA
Mexican Preparation
Returns to the hair its natural color, whether blond, brown or black. It does not stain the skin, nor contain silver nitrate. It is not harmful and is easy to use.
By mail or express $1.50. In Los Angeles at all drug stores. By wholesale, Western Wholesale Drug Co., Los Angeles, Cal., and F. M. Engleman Bl., Box 215, Laredo, Texas.

FOR ONE MONTH ONLY
ALUMINUM PLATES
$12 each
Guaranteed 10 years.
CROWNS AND BRIDGES $5 UP
D' Larba Lestier
Painless Dentist
7th and Hill Streets
Tel. 15833.
NO PAIN
Open 9 to 5, Sundays 9 to 12

"MY FAULT," IS FLYER'S PLAINT.

Over-Precautions Defeat Sea Flight, Hawker Asserts.

Figured Long but Took Wrong Decision, He Says.

But for Filter Thinks He'd been Successful.

(Continued from First Page.)

correct story of the flight just as Hawker told it.

PARTICULARLY ACCURATE.

"The newspapers, particularly the American newspapers, are so inaccurate that I am going to be sure that this one is right," Hawker said, as he carefully verified every paragraph before putting his final O.K. upon it.

Then he began, as follows:

"If the American naval seaplanes had not started then we would have waited. But with the United States machines getting away, we found conditions good enough. We knew we could find more favorable weather another day, but, after all, it only meant about two hours difference."

Hawker put especial emphasis upon the latter point. He explained that the weather need never stop the attempted flight, however bad or stormy it might be, but would merely delay matters.

"I'll fly anything that goes—any time," he continued. "There is no such thing as being brought down in a storm. Grieve and I will fly in any old weather."

He burst out into one of the few displays of excitement he showed. Through the rest of the interview he sat in his bunk, with his arms clasped around his knees and his twinkling sharp eyes looking off into the distance, as if visualizing once more the late voyage through the vast blue wilderness.

HIS STORY.

"It was 5:21 G.M.T. (1:21 p.m. New York time) when we took off. Ten minutes later, when we got six or seven miles out to sea, I dropped the undercarriage and saw it splash into the sea. It floats. It will be picked up some day. The report that it landed on rocks is untrue.

"I left the coast line in a straight line, at 2000 feet. I had climbed straight to that height from my starting point, four miles inland. That should interest your American friends. Some climb!"

Hawker likes to get in humorous digs at Americans.

"We had just cleared the airdrome," he went on, "when we ran into the well-known Newfoundland fog banks, which cover the sea. I was climbing slowly to get above that bank—very gradually. When we were five hours out we ascended to 12,000 feet. At this time we were about 500 miles from our starting point ashore, and we had been making all of 100 miles an hour since we left. A northeast wind was blowing, giving us a southerly drift off our course. We could have carried double the amount of our petrol load, but did not want it. We had 300 miles to spare as it was.

"There was a fog bank all the way. We never saw a square mile of water during the whole fifteen hours we were flying. All our drift was reckoned by navigation. Commander Grieve was taking all our bearings by the sun and stars, but we had such a bad horizon for the first five hours above the fog banks that we were sent down 110 miles off our course before we could regain our bearings.

"The fog bank gradually thickened, and increased clouds barred our way. We passed through occasional fog banks, and later dodged others. Twelve thousand five hundred feet was the highest altitude we reached during the journey. It did not pay to go much higher with the load we were carrying.

"I never had the engine throttle open more than half way except when getting off the ground, and when the crucial moment of the flight came, we had clear blue heavens, which proved to be our salvation absolutely. We had sunshine the first part of the way—but the horizon was bad, with rough clouds that prevented us from getting our bearings. It was not until the sun went down that we could find out exactly where we were. We had drifted twelve degrees off our course, and while we had known we were not right, we had not allowed sufficiently for the drift.

TROUBLE BEGINS.

"We saw but one ship all the way—naturally, for we did not see the ocean. We saw nothing below and everything above, and that was what we wanted.

"I first noticed trouble five and a half hours out. The thermometer suddenly went up ten degrees. I immediately adjusted the shields in front of the radiator to counteract that. This did not make any difference. It had been closed all the time for the air was cold and we had been trying to keep the engine hot.

"But it was no use. The water was going into the radiator but wasn't circulating. We went on for an hour or two. The temperature didn't go up or down for a while, then it suddenly started to rise again.

"Something was in the filter between the bottom of the radiator and the water pumps. This checkage left only eight gallons of water in the tank on the top of the plane in circulation and this meant that the water was circulating through the motor and through the tank without going through the radiator. Then the water began to boil in the top of the tank.

CLIMAX COMES.

"Then came the climax of the flight! Suddenly at an altitude of 12,000 feet we met with a great bank of thick, black clouds. I tried to go over them, as we should have done but when I opened the throttle wide to go up the engine got red hot and the water in the top tank would have soon boiled away.

"So I decided to go underneath and came down to a thousand feet before we got under the clouds after a few more minutes we were forced down to 500 feet to get decent visibility. We were flying so low that we could not keep the motor cool and the water was boiling furiously.

"I then gave it up and we decided to fly in a zig-zag course across the main shipping route which we knew we were on. We flew first in one direction and then in another until we found a ship and then we fired Very lights, which the Danes, while they did not understand them, knew meant distress. We landed two miles ahead of the steamer to give her time to come up to us, and she took plenty of time in doing so.

"My landing was perfect despite the high seas. The Sopwith rode the water like a duck. Grieve and I seated ourselves comfortably awaiting the rescuers—six husky sailors in a lifeboat. This was about 8:30 G.M.T. (4:30 a.m. New York time.) The sea was very high, with half a gale running from the northeast and blowing about forty miles.

BECOMES SEASICK.

"It was with great difficulty that the steamer put off a lifeboat. Meanwhile we tossed about in the water, the crests breaking over us. I was terribly seasick. Grieve wasn't. He was used to it, been at it since he was 13 years old.

"We couldn't save a thing owing to the high seas, not even the small bag in which we had our clothes. We flew in watertight suits, so had to borrow others when we got aboard. Flying suits are like divers' suits and we had to change them too.

"Captain Duhn of the Mary spoke perfect English and several members of the crew jabbered it. The captain thought we were Americans for he hadn't heard any news since he left New Orleans twenty days ago.

"We got quite a comfortable shakedown, some sleep and something to eat at the captain's mess for we hadn't eaten on the journey except a little chocolate, together with coffee from thermos flasks.

"We spent a very pleasant but very slow week watching hourly for some ship with wireless but never one came.

ADVENTURE ENDS.

"I knew that they would be worrying in England about us but we could do nothing to help it. The Mary only made eight knots an hour as her regular speed. When we passed the Batt of Lewis and signalled to the shore that we were aboard the Mary our adventure ended.

"I was very much disappointed that such a small detail had to bring it to an end, especially when it is realized what a big thing it meant. We did not realize fully what we had lost at first—that came after we had been picked up. Things were too exciting before that."

The train here stopped at another station and although it was long past midnight cheering crowds on the platform stormed around the window of the compartment in which Hawker and Grieve were sitting. Holding autographs in one hand and shaking hands with his admirers with the other, the cheerful little flyer is having a harder voyage than when he was thousands of feet over the vast Atlantic ocean. If he had not been so modest he would have keenly enjoyed it.

GRIEVE'S STORY.

[BY CABLE AND ASSOCIATED PRESS.]

LONDON, May 28.—In the first statement he has given out since his rescue at sea Lieutenant Commander Mackenzie Grieve, Hawker's navagator, described today how he worked out his flying chart by a cloud horizon in lieu of a sea horizon and navigated almost exclusively by celestial observations.

"The wireless was not a great success," Lieutenant-Commander Mackenzie Grieve said. "On starting we found the spark very feeble and only a small amperage obtainable, owing to the undersized propeller used to drive it. I sent out messages every half-hour and think they should have been heard if any ship had been near enough, but never had any reply. My chief object was to let them know we were still in the air. During the last few hours when the engine was throttled down, the speed of the machine was insufficient to drive the wireless equipment and no spark could be generated, but I sent 'S.O.S.' signals every fifteen minutes on an off chance of the spark operating.

"From a navigating point of view I played no reliance on the wireless other than as a means of asking the positions of such ships as we might pass. The ships had previously been asked by wireless from St. John's to make known their positions if they saw us by day or if we fired Very lights by night. As we saw no vessel, no light was fired. One vessel has reported having seen a light, but the observers on board may have descried the red glow of the exhaust.

"We preferred to navigate chiefly by celestial observations and my position as I worked it out by the stars was virtually correct, I found, when picked up. I used a cloud horizon instead of a sea horizon, as the sea was hardly visible any of the time we were in the air. During the first four hours after leaving we passed over fog banks. The clouds below were like a sea, giving a perfect horizon. I had only to judge our distance above them and take the sun as on a sea horizon. About 7 o'clock Greenwich time, I saw the sea for a few seconds through a hole in the fog or cloud bank. I obtained some idea of the drift of the machine by noting the breaking waves through the drift indicator. We were then at a height of 4000 feet and climbing, the drift being ten degrees to the right of our course, which I had already allowed for on starting, owing to the northeast wind that was blowing.

"Up to 10:15 o'clock we steered to make a true east course, not magnetic east. During that period I took sights every hour. At 15:15 I made out that we were 400 miles from St. John's. We then altered our course to north 73 deg. east true to keep in the track of ships, which we should have just entered at that time. The clouds were badly broken up and made sights impossible until about 1:38, when I managed to get the Pole star down to a flat piece of cloud and was surprised to find we were about 150 miles south of the course.

"We immediately altered our course a little to the northward to counteract this drift, but from a further sight obtained half an hour later, I find we were still settling southward and, realising that a very strong northerly gale must have been blowing, made a decided alteration to the northward and worked the machine up to latitude fifty deg. north and into the track followed by ships."

EX-SAILOR, AGED 100, IN FIRST AIR CRUISE.

[BY A. P. NIGHT WIRE.]

WABASH (Ind.) May 28.—Jack Higgins, a native of this city and who was a sailor for thirty-five years, believes he is the oldest man yet to have ridden in an airplane as a result of his aerial ride today. He says he will celebrate his one hundred and first birthday anniversary, July 15, next, but that one air ride was enough for him.

DECORATE HAWKER, GRIEVE

[BY CABLE AND ASSOCIATED PRESS.]

LONDON, May 28.—Harry G. Hawker and Lieutenant-Commander Mackenzie Grieve, who reached here yesterday from Thurso, Scotland, after being rescued in mid-ocean when their airship in which they were attempting to cross the Atlantic alighted near the Danish steamer Mary, were received by King George at Buckingham Palace today.

King George bestowed on Hawker and Grieve the insignia of the air force cross. They are the first actual recipients of this order.

The cross is a new honor which is bestowed for "devotion to duty."

The news of the arrival of the American seaplane NC-4 at Lisbon in completion of her trans-Atlantic flight was entirely overshadowed by the reception of Harry G. Hawker and Lieutenant-Commander Grieve. None of the newspapers commented upon the first air crossing of the Atlantic.

FINAL JUMP OF NC-4 DELAYED.

(Continued from First Page.)

points of the star and at the top is a tower in gold. The ribbon is blue.]

PLYMOUTH PLANS RECEPTION.

[BY CABLE AND ASSOCIATED PRESS.]

PLYMOUTH (Eng.) May 28.—Arrangements for reception of Lieutenant-Commander A. C. Read and the crew of the NC-4 when they reach this port, were completed today. The Mayor and Town Council will welcome the aviators at the Mayflower pier.

A boat from the U.S.S. Aroostook will take off the crew and convey them to the pier. After the reception the crew will be taken aboard the Aroostook, where quarters have been provided them.

No orders have been received as to what will be done with the NC-4 when it arrives. The crews of the NC-3 and NC-1 will follow the NC-4 here.

The air force and naval officials have offered every facility at their command for the NC-4. On her arrival she probably will land outside the breakwater and taxi into the harbor to a seaplane buoy provided by the air force.

POSTAL SERVICE IN CALGARY NEAR NORMAL

CARPENTERS, BRICKLAYERS, VOTE AGAINST STRIKE; EDMONTON CONDITION BAD.

[BY A. P. NIGHT WIRE.]

CALGARY (Alta.) May 28.—Postal service in Calgary again is nearly normal, due to the large force of volunteer workers accepted since the calling of the general strike here. Express companies are giving limited service. Carpenters and bricklayers voted against joining the strike, and the telephone operators are reported to have voted in favor of striking.

Conditions in Edmonton, where a strike was called in sympathy with the Winnipeg walkout, were reported tonight as growing more serious. No bread or milk is being delivered in Edmonton. It was reported, except to strikers.

EASTERN CITRUS MARKET.

CITRUS FRUIT SHIPMENTS.
SOUTHERN CALIFORNIA.

	Oranges.	Lemons.
May 27	102	37
Total cars to date this season	22,305	5,547
Total cars to same date last season	9,923	2,938

CENTRAL CALIFORNIA.

May 26	27	0
Total cars to date this season	4,005	354
Total cars to same date last season	2,498	115

NEW YORK, May 28.—Fourteen cars Valencias, sixteen cars navels, two cars seedlings one car sweets, fifteen mixed cars, one car grapefruit, and six cars lemons sold. Market lower on fancy navels. Market firm on Valencias and other varieties of oranges. Lemons slightly higher. Weather fair.

VALENCIAS—	Avge.	VALENCIAS—	Avge.	NAVELS—	Avge.	SWEETS—	Avge.
Tesoro Bloss. TR.	$6.15	Sena Pole, CCx	5.80	Fountain of Gold,		Bouquet	5.15
Tesoro Red, TR.	5.40	Conroy, SBx	4.85	SBx	4.50	Fontana Girl, SBx	5.50
Vesuvio	5.55	Gavilan, Rivs	6.15	El Camino, SAx	5.20	Fountain of Gold,	
Lion Head, HLs.	5.15	Seaside, Rivs	5.40	Hillside, SAx	4.50	SBx	4.85
Tiger Head, HLs.	4.85	Pal, SBx	6.00	Athlete, SAx	5.15	Bear, OKx	5.20
Chromo	4.75	NAVELS—	Avge.	Basketball, SAx	4.40	Flyer, OKx	4.50
Red Bend	4.70	Bonenet	4.80	Athlete, SAx	5.15	Wilmoine, RHS	5.55
Champion, Denm	4.40	Columbia	4.75	Fuchsia, SAx	3.90	Tiger, SBx	5.50
Seal Rock, Denm.	3.80	Taylor Bride	4.40	Segunia, SAx	4.25	Pyral, SBx	4.85
sun, RHx	5.85	Plumage	4.35	Parrot, SAx	5.15	Primrose, DMx	4.80
Star, RHx	4.85	Pyramid	4.10	Rear, OKx	5.35	Iris, DMx	5.50
Pal, Belle, NoOr.	7.75	Golden Crest, OKx	5.90	LEMONS—	Avge.	GRAPEFRUIT—	Avge.
Carmencita, NoOr.	6.05	Red X	5.15	Madero, QCx	3.80	Bouquet	5.15
Colombo, NoOr	5.15	Paul Neyron, SAx.	5.15	Grove, QCx	3.40	Fontana Girl, SBx	5.50
General, OKx	6.50	Volunteer, SAx	5.10	Excellent, SPx	4.20	Fountain of Gold,	
Colonel, OKx	6.00	Stork, SAx	4.85	Whittier Sdl., STx	3.05	Idlewood	3.40
Glen. Alps, ACOx	6.30	Pinnacle, OKx	5.60	Universal, STx	3.30	Unadne, LMx	4.90
Glen. Home, ACOx	5.30	Lemuel, OKx	5.70	Mt. Wilson, ACOx	3.75	Unagold, LMx	3.25
Unafine, LMx	5.70	Golden Crest, OKx	6.00	Cluster, OKx	3.50	Elsinboco, LMx	3.60
Unagold, LMx	4.95	Miramonte, OKx	4.10	Lake, OKx	3.20	Athlete, SAx	4.30
Ruffkin, LMx	5.85	Ambrosia, OKx	4.55	Quail, OKx	3.30	White Horse, SDx	4.35
LMOR, LMx	4.70	Lark, OKx	4.45	Coyote, OKx	3.20	El Capitan, SDx	4.40
Elmshaee, LMx	4.30	Winsome, RHx	4.10	Western Queen, SBx	3.05	Violet, DM (halves)	2.25
Standard, LMx	4.25	Parrott, SAx	4.20	BLOODS—	Avge.	MT. MICHAELS—Avge.	
Conroy, SBx	4.60	Redskin, SBx	4.20	Gabriella	3.80	Bear, OKx	6.00
Redskin, SBx	4.25	Parrot, SAx	5.15	C	3.15	El Camino, SAx	6.10
Iris, DMx	6.60	Hawk, SAx	4.75	Alhambra, STx	4.75	Violet, DR (halves)	3.60
Violet, DMx	6.05	Amason SAx	4.80	Iris, DMx	5.50	Jasmine, DMx	2.60
LMOR, LMx	5.00	Quail, OKx	4.65	Athlete, SAx	4.75	BLOODS—	Avge.
Pride of the West	4.50	Big Chief, OKx	4.45	Athlete, SAx	4.25	Amason, SAx	4.25
Lady Strath., TCx	5.05	Swallow, OKx	4.65	Colonial, budded	4.45	Colonial, SAx	4.65
Smith Mtn., CCx.	5.95	Paul Neyron, SAx.	4.85				
		Fontana Girl, SBx	4.00				

Correction—The following brands were omitted from New York wire of the 26th, owing to error in telegraphing: Columbia navels, Stewart Fruit Co., (imp.), 5.70; Bell, 4.70. Columbia navels, Stewart Fruit Co., 5.40; Columbia navels, Stewart Fruit Co., (imp.), 5.70; Bell, 4.70.

PITTSBURGH, May 28.—Nine cars oranges and three cars lemons sold. Market steady on both oranges and lemons.

VALENCIAS—	Avge.	VALENCIAS—	Avge.	VALENCIAS—	Avge.	LEMONS—	Avge.
Sun King	$5.90	Golden Clus., YRP	4.10	Waukeen, std., CCx	5.00	Cluster, OKx	2.75
Sun Queen	5.40	Howk's Thin, LMx.	5.00	NAVELS—	Avge.	Lake, OKx	2.45
Oxford	5.75	Blue Ridge, CCx.	4.60	Oreghound, SAx	3.75	Palm Tree, AHx	3.30
Sunrise, EHE	5.20	Blue Ridge, CCx.	4.15	Begonia, SAx	3.35	Arab, SDx	3.95
Gr. Queen, THP.	5.05	Merit, CCx	5.25	Rambler, SAx	3.95	Pup, SDx	3.60
		Waukeen, std., CCx	3.45	Begonia, SAx	3.35		

BOSTON, May 28.—Twelve cars oranges and six cars lemons sold. Market stronger and higher on oranges, doing better on lemons.

VALENCIAS—	Avge.	VALENCIAS—	Avge.	LEMONS—	Avge.	LEMONS—	Avge.
Champion, AOD	$4.65	Blue W. STx	5.10	Cosmos, RHx	2.45	Everybody's, RHx.	2.40
Red Fox, JDS	4.00	Commonwealth, LM	4.20	NAVELS—	Avge.	Sunside, SPx	3.55
Seal Rock, AOD	4.50	Good Cheer, TCx	5.45	Argonl, SBx	4.30	Triple X, STx	4.00
Carmencita, NOx	6.00	Golden Gleam, TC	4.62	LEMONS—	Avge.	Triple Y, STx	4.10
Colombo, NOx	5.05	La Habra, NOx	5.55	LCo., Selected, VCx	4.15	BLOODS—	Avge.
LM, LMx	4.45	NAVELS—	Avge.	LCo., Loma, VCx	3.25	Rav, STx	5.00
El Molino, STx.	5.10	Rex, STx	5.90	NWB, Loma, VCx	3.60	Tunnel, STx	4.20
El Toreador, STx.	4.45	Stork, SAx	4.85	Excellent, SPx	4.10	GRAPEFRUIT—	Avge.
Golden W, STx.	5.50	Stork, SAx	5.15	Sunside, SPx	3.15	Canal, SBx	7.35
						Viking, SBx	6.20

PHILADELPHIA, May 28.—Seven cars oranges and two cars lemons sold. Market higher on good condition, quality and colorol oranges. Lemons unchanged.

VALENCIAS—	Avge.	VALENCIAS—	Avge.	NAVELS—	Avge.	LEMONS—	Avge.
Pow-wow	$2.95	Iris, DMx	6.35	Aimbi	2.30	Redskin, SBx	4.35
La Habra, NOx.	5.80	Violet, DMx	6.30	LEMONS—	Avge.	SWEETS—	Avge.
Bellaire, NOx	4.60	Jasmine, DMx	5.10	America, EFOx	3.10	Colton Terrace, SB	5.10
Bengal, NOx	5.90	Violet, DMx	5.70	Foxaway, EFOx	2.90	Tallyho, SBx	4.65
Tiger, SBx	5.10	Jasmine, DMx	5.10			Convoy, SBx	3.70
Floral, SBx	3.25	Redskin, SBx	3.70				

ST. LOUIS, May 28.—Seven cars oranges, and two cars lemons sold. Market steady on Valencias. Lemons easier.

VALENCIAS—	Avge.	VALENCIAS—	Avge.	VALENCIAS—	Avge.	SWEETS—	Avge.
Pluto, RMCo	$4.25	Pride of the West,		Oriole, FCx	4.00	Bluegrass Belle	4.80
First Amer., RMCo	4.15	LMx	3.80	Searchlight, ORx.	5.40	LEMONS—	Avge.
Loma	4.05	Mutt, TCx	2.95	Sir, ORx	5.05	Dial, CVx	3.25
Gold Hill, LMx.	4.00	Airline, FCx	5.00	SWEETS—	Avge.	Emperor, OKx	3.00
				Boy Scout	5.05	Lipton, OKx	2.70

CINCINNATI, May 28.—Nine cars oranges and two cars lemons sold. Market easier and lower on oranges. Market steady and advancing on lemons.

VALENCIAS—	Avge.	VALENCIAS—	Avge.	VALENCIAS—	Avge.	NAVELS—	Avge.
Champion, AOD	$5.30	Mamma Strt	4.25	Mutt, TCx	3.35	Hillsdale, SAx	4.20
Seal Rock, AOD	4.95	First Amer., RMCo	4.85	Glen. Home, ACOx	3.55	LEMONS—	Avge.
Champion, AOD	5.30	Wildflower, RMCo.	4.25	Domestic, FCx	4.95	Minton, JFCo	5.50
Seal Rock, AOD	4.90	Boy Blue, FC.	5.30	NAVELS—	Avge.	Panama, JFx	3.00
Marigold, FC	4.35	Pluto, RMCo	3.60	Greyhound, SAx	4.45	Centauria, VCx	3.80
				Domestic, FCx	3.75	Lemon Sway, VCx	3.75

CLEVELAND, May 28.—Eleven cars oranges and four cars lemons sold. Market unchanged on navels, higher on balance. Lemons higher.

VALENCIAS—	Avge.	VALENCIAS—	Avge.	LEMONS—	Avge.	BLOODS—	Avge.
Redbreast	$4.85	Primrose, DMx	4.10	S. A. Blue	1.70	S. A. Blue	2.35
Bell	4.20	Tiger, SBx	5.45	S. A. Red	1.00	Red	3.70
Native	4.70	Floral, SBx	3.95	Redbreast	3.20	ST. MICHAELS—Avge.	
Holly	4.20	Luscious, STx	6.25	Arab, SDx	2.90	Arab, SDx	3.75
El Molino, STx.	4.45	Echo, STx	5.60	Pup, SDx	3.65	Red	3.50
El Toreador, STx.	3.95	Duarte Beauties	5.15	Lake	2.70	SWEETS—	Avge.
Patrician, TCx	5.20	Big Chief	4.35	Summerland, CBx.	3.55	Primrose, DMx	4.20
Loch Lomond, TCx	3.70	NAVELS—	Avge.	Miramar, CBx	2.70	Tiger, SBx	5.10
Loch Lomond, TCx	3.35	Paul Neyron, SAx.	5.80	Cluster OKx	2.60	Floral, SBx	3.05
Violet, DMx	5.45			Swallow, OKx	2.50		
Jasmine, DMx	4.40						

Why all this Precaution?

JUST wherein lies the reason for the use of vegetable preparations for infants and children?

Why are any but vegetable preparations unsafe for infants and children?

Why are Syrups, Cordials and Drops condemned by all Physicians and most laymen?

Why has the Government placed a ban on all preparations containing, among other poisonous drugs, Opium in its variously prepared forms and pleasing tastes, and under its innumerable names?

These are questions that every Mother will do well to inquire about.

Any Physician will recommend the keeping of Fletcher's Castoria in the house for the common ailments of infants and children.

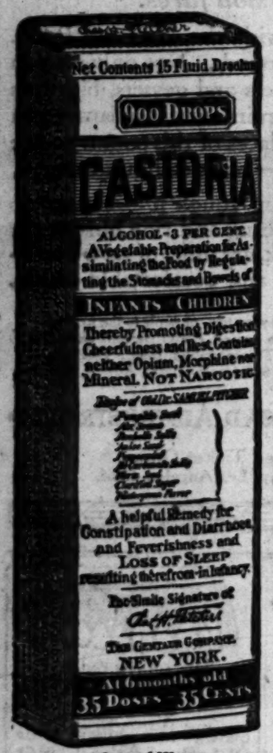

Exact Copy of Wrapper.

Children Cry For Fletcher's CASTORIA

The False and the True.

Advertising by the use of large space, the expenditure of huge sums of money have placed on the market, have put in *your* home, perhaps, many articles that today have been discarded, as you will readily admit.

Do you recall anything that has more modestly appealed to the public than has Fletcher's Castoria: modest in all its claims, pleading at all times—and truthfully—for our babies?

The big splurg, the misleading claims may win for a time, but the honest truth-telling advertiser is like the old story of the tortoise that beat the hare.

Mothers everywhere, and their daughters, now mothers, speak frankly, glowingly, enthusiastically in praise of Fletcher's Castoria. Speak of it lovingly as a friend that has brought comfort, cheer and smiles to their little one.

There are substitutes and imitations as there are for the diamond, for anything of value. One might almost say that that which is not copied has no value. So you have had the signature of Chas. H. Fletcher and a copy of the genuine wrapper kept constantly before you that you may guard against the false and the untrue.

MOTHERS SHOULD READ THE BOOKLET THAT IS ABOUND EVERY BOTTLE OF FLETCHER'S CASTORIA

GENUINE CASTORIA ALWAYS
Bears the Signature of

Chas. H. Fletcher

THE CENTAUR COMPANY, NEW YORK CITY.

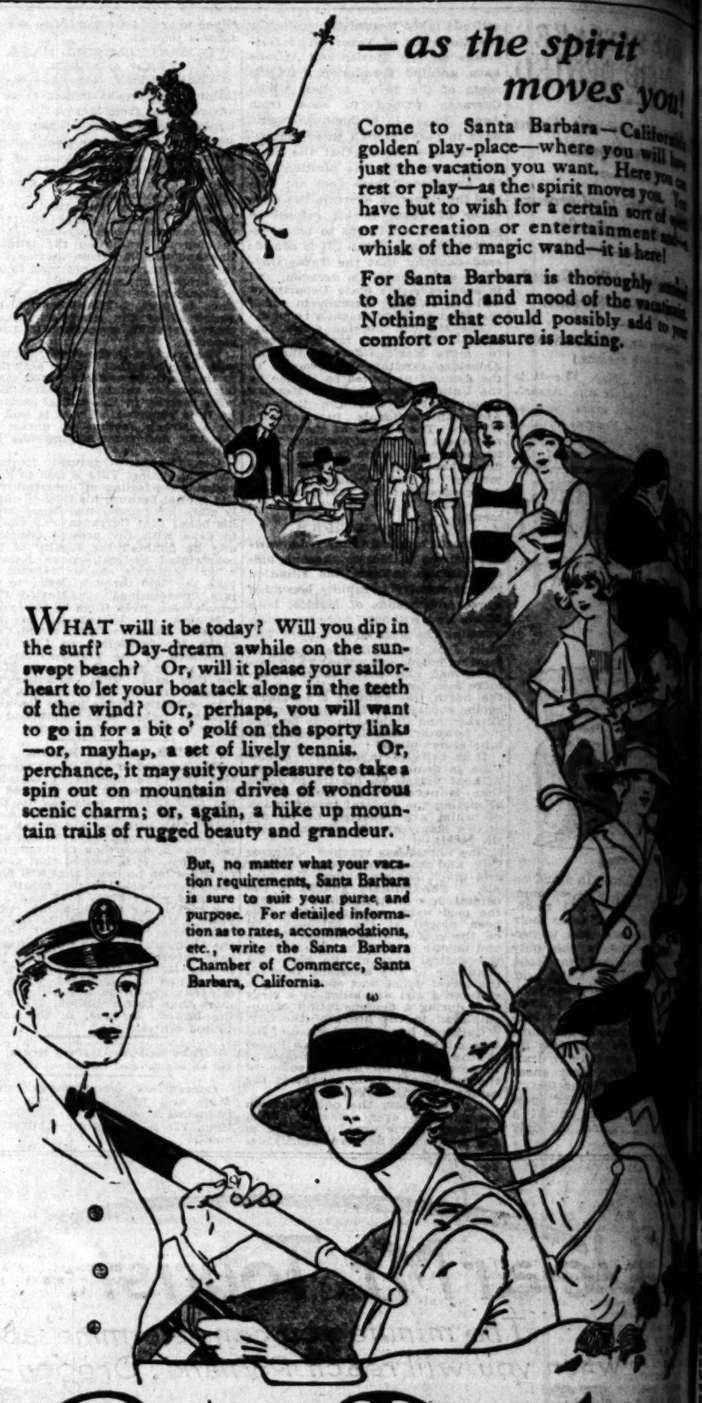

—as the spirit moves you!

Come to Santa Barbara—California's golden play-place—where you will have just the vacation you want. Here you can rest or play—as the spirit moves you. You have but to wish for a certain sort of sport or recreation or entertainment and—whisk of the magic wand—it is here!

For Santa Barbara is thoroughly adapted to the mind and mood of the vacationist. Nothing that could possibly add to your comfort or pleasure is lacking.

WHAT will it be today? Will you dip in the surf? Day-dream awhile on the sun-swept beach? Or, will it please your sailor-heart to let your boat tack along in the teeth of the wind? Or, perhaps, you will want to go in for a bit o' golf on the sporty links—or, mayhap, a set of lively tennis. Or, perchance, it may suit your pleasure to take a spin out on mountain drives of wondrous scenic charm; or, again, a hike up mountain trails of rugged beauty and grandeur.

But, no matter what your vacation requirements, Santa Barbara is sure to suit your purse and purpose. For detailed information as to rates, accommodations, etc., write the Santa Barbara Chamber of Commerce, Santa Barbara, California.

Santa Barbara
Sublimely Beautiful

Today's Beauty Talk

You can enjoy a delightful shampoo with very little effort and for a very trifling cost, if you get from your druggists a package of canthrox and dissolve a teaspoonful in a cup of hot water. This makes a full cup of shampoo liquid—enough so it is easy to apply it to all the hair instead of just the top of the head. Your shampoo is now ready. Just pour a little at a time on the scalp and hair until both are entirely covered by the daintily perfumed preparation that thoroughly dissolves and removes every bit of dandruff, excess oil and dirt. After rinsing, the hair dries quickly with a fluffiness that makes it seem heavier than it is, and takes on a rich luster and a softness that makes arranging it a pleasure.

OPERATING

Done entirely by proprietor. Why depend on the work of disinterested operators?

Scientifically made, this ROOFLESS PLATE is admittedly the best achievement of Dental skill. Holds like an anchor when made in The NEW ANCHOR WAY

Come here in the morning, have your old teeth extracted FREE, and return home at night with a NEW set that fits perfectly. Lost teeth replaced without plates—loose teeth made firm and strong—decayed teeth saved. Extractions and dental surgery made PAINLESS.

Dr. B. C. Sutherland
820 South Broadway.
Opposite Hamburger's Dept. Store.
Phone Main 1668.
Hours, 8:30 a.m. to 5:30 p.m.

The Los Angeles Times is the only newspaper printed in Los Angeles that daily publishes a sworn statement of its circulation.

Five Things Every Baby Needs

The health of a baby depends upon five things—his food, his clothing, his sleep, his bath and his surroundings. To have each of these adjusted to suit his need is to give your child the best possible start for his life and health.

Every requisite for healthy babyhood is within the reach of the average mother in her own home if she knows how to utilize it. This knowledge has been put into concise form in a bulletin prepared by the United States Public Health Service for the mothers of the nation. The Los Angeles Times desires to place a copy of this bulletin, free of charge, in the hands of every mother who reads this paper.

This Baby Book CANNOT BE OBTAINED at the Los Angeles office of The Times.

Write your request plainly, enclose a 2-cent stamp and address

Los Angeles Times Information Bureau
Frederic J. Haskin, Director, Washington, D. C.

THE ROTOGRAVURE SECTION

of the Sunday Times is where you find them all, the home boys of the Liberty Army who are on their way to do battle for freedom. There are splendid pictures of the boys you know and photographs of them at their work in camp.

as the spirit moves you!

to Santa Barbara—California's play-place—where you will have e vacation you want. Here you can play—as the spirit moves you. You ut to wish for a certain sort of sport reation or entertainment and—a of the magic wand—it is here!

nta Barbara is thoroughly attuned mind and mood of the vacationist. ng that could possibly add to your rt or pleasure is lacking.

Barbara Beautiful

ve Things Baby Needs

f a baby depends upon five things ng, his sleep, his bath and his home have each of these adjusted to meet your child the best possible chance lth.

e for healthy babyhood is within the ge mother in her own home if she ze it. This knowledge has been put in a bulletin prepared by the United th Service for the mothers of the Angeles Times desires to place a copy e of charge, in the hands of every this paper.

ook CANNOT BE OBTAINED from fice of The Times.

quest plainly, enclose a 2-cent stamp,

Times Information Bureau

kin, Director, Washington, D. C.

GRAVURE SECTION

here you find them all, the brave Los Pho are on their way to do battle in the cam id pictures of the boys you know, real pi in camp.

VEN INCREASE; PICKET STORES.

kers in Attempt to Force Union Recognition.

Leading Establishments Bothered by Agitators.

enty-five Officers Needed to Keep 'Em Moving.

Despite the fact that they have awarded the wage increase requested when they went on strike, about 300 members of the tailoring crafts are picketing half a dozen of the leading men's furnishing store and tailor shops in the city in an effort to compel their former employers to recognize their union. The strike has been in progress for about seven weeks, and so far as the employers are concerned has been broken for some time because many of the strikers have been working and things are moving along as usual, but the disgruntled union tailors are now conducting a picketing campaign in the hope of stirring up enough public sentiment to force the shops into giving them the whip hand.

Last night fifty striking tailors, wearing their badges pinned on their coats, promenaded up and down the walk in front of Desmond's on Broadway and Spring streets, between 4 and 6 o'clock while three officers stationed there kept them moving. At the same time other strikers were picketing the stores of Stein-Bloch Brothers, F. B. Silverwood, Stein-Bloch, Harris & Frank, and several other places.

The picketing campaign has been in progress for about one month. Violence has been reported, but only about twenty-five officers to handle the men on the move morning and evening when the strike-breakers are going to and from work. It is said that the tailors are striking for nothing other than recognition of the union. The men declare they are striking for a principle.

OR OLD TROUBLE.

Welcome Home Committee Trip to Be Operated On.

R. B. Ray, chairman of the Welcome Home Committee, and Mrs. left yesterday morning for Chicago. Col. Ray will undergo a surgical operation for relief from a disorder which has afflicted him for many years.

In the Philippine Insurrection Ray, who was in service with troops in the Islands, was thrown from the face by a horse and the bridge of his nose was crushed. In recent years the colonel has suffered considerable trouble because of the old injury, and he has gone back to Chicago to have the surgeon who attended him in the islands, perform an operation to relieve him. While in the middle west Col. Ray will go to Indianapolis to meet Capt. Eddie Rickenbacker, who is coming here next month.

Both in the East, Col. Ray will confer with Maj.-Gen. Leonard Wood and deliver a personal invitation to visit Los Angeles and participate in the Rickenbacker day celebration. The local committee also has extended to Lieut. Douglas Campbell, a native of San Jose, an invitation to be the guest of Los Angeles at the coming celebration. Lieut. Campbell was the first ace with the American forces and was a member of the famous Eighty-fourth Aero Squadron overseas.

BACK ON YANKEE SOIL.

Price, clerk in Judge Valcourt, was a happy man today when he received a telegram from his son, Corp. Harry Price, saying that he had arrived in New York from France. Price was gassed and wounded and for a long time his father had no word from him. The son served in the old Seventh Regiment, N.G.C., two years ago, at the age of 18 years, and was gassed at Chateau Thierry, and wounded in battle near Verdun.

Y AIR TO SAN FRANCISCO.

a schedule of a maximum limit of five hours between Los and San Francisco the Mer- Aviation Company announced that the installation of passenger-carrying line between here and the north is completed. Planes have been plying between here and Bakersfield and for some time, but it is only that a landing place has been secured in the Bay City.

the time being the Mercury will land on the Marina Exposition Park. Within a few the company will open a full-equipped airdrome of its own just the city limits.

Although the company has been operating but a few weeks, it is, according to reports, doing an excellent business not only in carrying passengers on short flights over the city, but it has been called into service a number of times by business men to make hurried trips to neighboring cities. The oil men of Bakersfield are the most frequent users of the planes although several trips have been made to Bakersfield.

This morning the first plane will leave for the entire through trip to the north, carrying not only a passenger, but a small cargo of freight. The passenger will be discharged in Bakersfield and another one picked up there for the trip into San Francisco.

BRADFORD'S TABLE-QUEEN

—In Appearance
—In Flavor
—In Real Food

Bradford's Bread gives the most for the money.

BULLET-RIDDLED UNIFORM SHOWN.

As Result Patrolman Gets Council Appropriation for a New One.

Exhibit A, produced before the City Council's Finance Committee at its last session, consisted of a police patrolman's uniform slashed and riddled with bullet holes. This was the suit that Patrolman Huling wore when he undertook to arrest a highwayman, some months ago. He was shot six times, and the seventh bullet glanced off his forehead. His arm was broken and he received other injuries that sent him to the hospital for weeks.

Patrolman Huling is attending to his official duties again, and the City Council yesterday adopted the recommendations of the Finance Committee, appropriating $30 for a new uniform.

STRIKERS READY TO CONSIDER MEDIATION.

I.W.W. METHODS SAID TO BE URGED BY ATTORNEY ACTIVE AT BISBEE.

W. E. Kent, secretary of the Metal Trades Council, stated last night that the offer of Mayor Woodman to act as mediator in the strike of 6000 employees of the Los Angeles Shipbuilding and Dry Dock Company had not yet reached the organization, but will be given consideration.

The general shop committee yesterday organized a police force, representing the various crafts on strike, for the purpose of keeping order among the strikers. There has been no disorder so far, but the committee is preparing for emergencies, should radicals attempt to force direct action.

William P. Cleary, an attorney, who defended the I.W.W. members who were deported at Bisbee, Ariz., spoke, yesterday, at a meeting of the boilermakers. It was an open meeting, but following his address a meeting behind closed doors was held. It is said he urged the shipyard workers to organize industrially on the I.W.W. plan, rather than the separate craft plan of the American Federation of Labor.

It is known that there is considerable sentiment among the radicals in favor of direct action, and calling out all crafts in other yards in sympathy with the machinists. The conservative element is opposed to this plan on the theory that if it is good policy for the employers to fight one union at a time, it is also good policy for the unions to fight one boss at a time. The Seattle failure has been a lesson to the radicals, and it is said that there is little sentiment in favor of a sympathetic strike.

Ex-Governor Hunt of Arizona has also been invited to address the boilermakers, it is said.

OFFER INDUCEMENTS TO SERVICE MEN.

Because of the large number of ex-soldiers and marines enlisting in the navy, it was announced yesterday, the Bureau of Navigation, has authorized the transfer of such men to the nearest receiving ship for their $100 outfit of clothing and there to be placed on list available for transfer to a sea-going vessel.

Such men enlisting, who have no trades, are to be immediately advanced to the rating of seaman, second class, and with their previous military training will be in a position for further advancement on being assigned to a ship, it is stated.

WAGES ENTER INTO CITRUS-RATE HEARING.

RAIL ADMINISTRATION DEFENDS THE ADVANCE BY INSTANCING HIGHER COSTS.

M. A. Pattison, examiner of the Interstate Commerce Commission, yesterday resumed the hearing of the protest of the citrus fruit growers of Southern California against the increased freight rate sought to be imposed by Director-General of Railroads Hines, at the Federal Building.

The case of the protestants closed yesterday, and the showing is now being made by the railways, to prove that the proposed increased rates are justified by conditions, and that the citrus fruit industry of California is not being discriminated against, as alleged by the growers.

The increased cost of operating the railroads of the country, under the present high schedule of wages, is one of the high spots of the argument of the railway representatives in favor of the higher freight rates. The hearing is expected to occupy the balance of the week.

On June 25, 1918, there was an increased rate ordered by Director-General McAdoo of 25 per cent., making the rate for the carrying of oranges $1.44 per 100 pounds, instead of $1.15; and the lemon rate $1.25, instead of $1 per 100 pounds.

The citrus fruit men claim that the new rate is discriminatory and really too high, and that it is not right to load upon this class of shippers some of the burdens of government management of the railway lines.

NEGATIVE DISCLOSES THAT "MAN" IS WOMAN.

RUBY BUCKMINISTER'S NAME AGAIN ATTACKED IN DIVORCE SUIT.

The divorce suit of Mrs. Adelia Barr against Arthur G. Barr revived the name of Ruby Buckminister in Judge Shenk's court yesterday. Mrs. Buckminister's good name was attacked, and she was in court prepared to defend it.

About six years ago Mrs. Buckminister was divorced and the custody of her children was awarded to her husband. Subsequently she is alleged to have kidnaped the children and was finally located near Compton. Husband and wife became reconciled and moved in Judge Monroe's court for the dismissal of the interlocutory decree which was granted.

Later Mrs. Buckminister sued for divorce and Mr. Buckminister contested it and won. Mrs. Buckminister made another attempt to get a divorce, and Mr. Buckminister again won. In Mr. Buckminister's suit she was charged with misconduct.

Mrs. Barr now comes forward and charges that her husband and Mrs. Buckminister were too friendly. He denies the charge and a denial was also entered by Mrs. Buckminister. On the stand yesterday Mrs. Barr told the story of her woes in a dramatic manner.

How she discovered that her husband's companion on a trip into the mountains was a woman and not a man was through an undeveloped film taken by Mr. Barr. He showed his wife a photograph of the mountain camp and his alleged companion, a man. Mrs. Barr found the film and developed it, and discovered a woman.

Attorney Carter representing Mrs. Buckminister and Attorney Webber, counsel for Mr. Barr, hotly contested the charge of misconduct yesterday.

Mrs. Barr offered to show her husband court records to prove that Mrs. Buckminister had a past. The court records were offered in evidence by Attorney Crump, and admitted over the objection of Mr. Carter, to show that Mrs. Barr's opinion of Mrs. Buckminister had been changed by the records.

RETURNED WARRIORS GIVEN DINNER DANCE.

EMPLOYEES OF GUARANTY BANK WHO ENTERED SERVICE WELCOMED HOME.

Two hundred members of the Guaranty Trust and Savings Bank family, including officers and employees and their wives and sweethearts, enjoyed a "Welcome to Our Boys" banquet and dance at the Hotel Clark last night.

W. E. McVay, vice-president of the bank, was toastmaster. An address of welcome was made by the president, Dr. M. N. Avery. Allen Herrick responded. Lieutenants Nelson Douglas and F. A. Stearns, and Sergt. William F. Beckman regaled the banqueters with a few close-up remarks along the firing line.

Among the service men in attendance were Sergt. John V. Baldwin, Lieut. Nelson Douglas, Capt. James H. French, Sergt. Ralph E. Leveen, Lieut. Don Z. Albright, Lincoln Anderson, Sergt. William F. Beckman, Lieut. Allan Herrick, Lieut. George H. Hutchinson, Edward Jeske, Corp. Floyd Le Baron, Sergt. Albert Ruegg, Lieut. John G. Schaffer, Lieut. F. A. Stearns, Harry C. Tobey, Frank L. Van Arsdale, and the bank's service woman—Miss Fern Hughes, who worked in government offices at Washington during the war.

SELECT OFFICERS.

High School Teachers' Annual Meet at Hamburger's.

At a meeting of the High School Teachers' Association at Hamburger's last night, these officers were elected: President, E. B. Couch, of Polytechnic High School; vice-president, Miss Bertha Oliver, of Los Angeles High School; recording secretary, W. R. Tanner, of Boyle Heights Intermediate; corresponding secretary, Miss Ruie Connor, of Boyle Heights Intermediate; treasurer, J. F. Clewe, of Jefferson High School.

JURIST'S MOTHER DIES.

[EXCLUSIVE DISPATCH.]

RIVERSIDE, May 28.—Just before opening court this morning, Superior Judge Hugh H. Craig received word of the death of his mother at Keokuk, Iowa. Court was dismissed and continued after the necessary business of the morning had received attention.

Pressure of official duties will make it impossible for the jurist to attend the funeral services.

Is He a Paying Proposition?

Every day spent in school pays the graduate nine dollars.

This is shown in the following table, compiled by the United States Bureau of Education:

Uneducated laborers earn an average of $500 a year for 40 years, a total of $20,000

High School graduates earn an average of $1000 a year for 40 years, a total of $40,000

This education requires 12 years of schooling of 180 days each, a total of 2160 days in school.

If 2160 days at school add $20,000 to the life income of the graduate, then each day at school adds $9.02 to his ultimate earnings.

This year 1075 young men and women will graduate from the seven High Schools of Los Angeles.

The 13 years these young people have spent in your schools add $21,500,000 to their potential earning capacity.

Does it pay to educate?

Exhibitions of School Work

Van Nuys Building, 212 West Seventh.
Wood Bros., 343 South Spring.
Parmelee-Dohrmann Co., 436 South Broadway.
Beacon Light Co., 426 South Hill.
Hellman Trust and Savings Bank, 601 South Main.
Express Building, 719-21 South Hill.
Harris & Frank, 443 South Spring.
Walk-Over Boot Shop, Fourth and Spring.
Guaranty Trust and Savings Bank, Seventh & Spring.
J. W. Robinson Co., Seventh and Grand.
Dan Clemmens, Seventh and Hill.

Entertainments in the Schools

FRANKLIN HIGH SCHOOL—
Musical and Dramatic Recital by Girls' League. This morning.
Reading from "Peg o' My Heart," by Miss Mary A. Doyle of Curnock School of Expression, Wednesday morning, June 4.
Debate between Polytechnic and Franklin High Schools, Wednesday afternoon, June 4.
Program by Musical and Physical Training Departments, Friday evening, June 6.

JEFFERSON HIGH SCHOOL—
Musical Cantata, "Legend of Nancoocha." This evening.

LINCOLN HIGH SCHOOL—
Memorial meeting, G. A. R., Kenesaw Encampment. This morning.
Opera, "Sunjay." Today matinee and Saturday evening.
Honorable Stanley Wilson, member State Board of Education, talks to student body. Monday, June 2.
Dr. Charles E. Edwards addresses student body. Wednesday, June 4.
Alumnae day and evening, Friday, June 6.
"L" Dinner, Saturday, June 7.

LOS ANGELES HIGH SCHOOL—
Opera, "The Maid From Tokio." Benefit of French system. This evening.

MANUAL ARTS HIGH SCHOOL—
One-act play by Adelphia Society. Friday, June 6.

Downtown Entertainment

HAMBURGER'S FAIRYLAND THEATER
Play, "The Toy Shop." Saturday, May 31. Hours, 2:30 to 4 p. m.
The public is cordially invited.

Motion Pictures

Educational Films, "Glimpses of What Our Teachers Are Doing in the Public Schools," are being shown this week at

The Kinema — Quinn's Rialto
The Superba — The American
The Symphony

DRIVER WAS DRUNK.

Third Conviction of Intoxicated Chauffeurs in a Week.

With the conviction yesterday in Judge Willis's court of H. E. Martin, owner of a pool and billard establishment, accused of driving an automobile while intoxicated, the third conviction in a week for such an offense was recorded. The jury in Martin's case held that an accident, in which James E. Douglas and J. J. Cleary were seriously injured, was due to Martin's intoxication. The defendant will appear for sentence June 2. Deputy District Attorney McCartney prosecuted the case.

On Monday Oscar L. Perry was convicted of a similar offense, committed on November 26, last, and C. C. Corpe was convicted for a like offense committed January 27, last. Perry's hearing on an application for probation will be heard June 2 and Corpe will have a hearing today.

JUDGE IS RECOVERING.

Federal Jurist Expected To Visit Office Today, After Operation.

U. S. District Judge Bledsoe, who is rapidly recovering from an operation at the Good Samaritan Hospital, for the removal of his tonsils, will make a short visit to his office in the Federal building today.

It is improbable, however, that Judge Bledsoe will hold any court for some weeks. His calendar is clear, but he has an admiralty case set for June 5, which will probably be heard by Judge Trippet, to accommodate his colleague, who will deliver an address before the Indiana State Bar Association in Indianapolis, Ind., June 10.

Until Judge Bledsoe is required to take up the trial of causes and current business, he will engaged in the preparation of decisions, one of which concerns the famous suit of the government against the Southern Pacific to have declared null and void patents to thousands of acres of valuable oil land in Kern county. The case has been before the court for several years. The opinion in the case would have been prepared before, but for the illness of Judge Bledsoe.

DESTROY 'EM BY TONS.

Report is Made on Frosted Oranges Condemned Here During Season.

More than 250,000 pounds of frosted oranges have been condemned and destroyed in Los Angeles during the present season, according to a report made yesterday by F. W. Mefford and S. S. Hofer, fruit inspectors for the health department, who are charged with the duty of preventing the sale of unwholesome fruit. Most of the condemned oranges were found in the wholesale market, it is said. Under the supervision of the inspectors, all condemned fruit was taken to the crematory and burned.

Inspector Mefford in his report calls attention to the fact that practically all frost-bitten oranges came from outside the city and should have been destroyed before they reached Los Angeles. So far as is known, however, Los Angeles is the only district in which the condemned fruit has been destroyed.

Joe Porazzo, a local fruit dealer, who was convicted of offering frosted oranges for sale, was fined $10 by Judge Frederickson in the Police Court.

"Although we have condemned and destroyed more than 250,000 pounds of oranges this season, we have not been able to enforce the law to its extreme limit," said Inspector Mefford yesterday.

SAY SAILORMAN DEFRAUDED RAILROADS

Scott Stapleton, who has just concluded an eighteen-months' term of service at the Great Lakes Naval Station, was arraigned before United States Commissioner Long, yesterday, on the charge of defrauding the government. He was held in a bond of $500.

It is charged that after Stapleton was discharged from the navy at Detroit, he, through a superior officer, secured an order for a ticket from that city to Los Angeles, on what is known as the "furlough rate" on the railroads, when he was not entitled to such a reduction. The rate is one cent a mile.

FURRIER GOES EAST.

Leaving the West for the East, D. Bonoff, the furrier, expects to be absent from the city four or five weeks. He will attend the furriers' convention and make selections for his Los Angeles customers.

Your Public Schools— The City's Greatest Asset

(Statement Number Five)

The Graduate

Throughout the nation today thousands of young men and young women are ready to say farewell to school activities.

They are both graduates and beginners.

The graduate is the finished product of the school.

One phase of life for him has been completed; the next stage is one of greater, deeper effort, with failure or achievement as the final goal.

If he comes to his new responsibilities poorly trained, with inadequate mental development, not himself alone, but the community and the nation must suffer.

One of the fundamental obligations of society, therefore, is to provide a system of education in which every child—the potential graduate and citizen—shall have the widest and best opportunities for development.

Properly trained, the graduate takes his place in the world, ready to repay society for the thought and money expended in the development of his own capabilities.

He becomes a part of progress and helps to shape the ideals of his time.

An intimate understanding of school conditions and problems has been created in this community.

The existence of this understanding and its further growth will assure the continued development and maintenance here of one of the finest school systems in the world.

Your public school system is the community's greatest asset, view it from whatever standpoint you may.

LOS ANGELES TEACHERS ORGANIZATIONS

L. A. Teachers Club
Principals Club
Elementary Evening School Teachers Association
Parental School Association
Council of Supervisors
High School Teachers Association
High School and Intermediate Principals Association
Evening High School Association
Kindergarten Association

THE ADMIRAL LINE
PACIFIC STEAMSHIP COMPANY

Tickets Los Angeles, 624 South Spring St. Phone Main 7882. Long Beach, 115 West Ocean Ave.

SAN FRANCISCO
$12.50, $14, $16 One Way — $22 Round Trip
—Sailings—
S. S. President ..... Thursday, May 29
S. S. Spokane ..... Saturday, May 31
S. S. Adm. Schley ..... Tuesday, June 3
S. S. Spokane ..... Wednesday, June 4

SEATTLE - TACOMA
$38, $39, $43, $46 One Way — $66 Round Trip
THROUGH SERVICE.
S. S. President ..... Thursday, May 29
S. S. Admiral Schley .... Tuesday, June 3
S. S. Governor ..... Thursday, June 5

$3.00 SAN DIEGO $5.00
One Way — Round Trip
SAILINGS
S. S. Admiral Schley .... Monday, June 2
S. S. Queen ..... Saturday, June 7

TICKETS TO ALL POINTS IN ALASKA
FARES INCLUDE BERTH AND MEALS

SHERMAN MAN GAINS 14 POUNDS.

Neighbors All Notice His Great Improvement.

Brother, Returning From France, Surprised.

Suffered Eight Years — Tanlac Ends Troubles.

"Tanlac just helped me so much that the neighbors have noticed it and even my brother, who has just gotten back from France, where he was for two years with the Ninety-first Division, wanted to know, the minute he laid eyes on me, what I had been taking to make me look so much better," said William O. Seaberry of 220 Clark St., Sherman, a suburb of Los Angeles, to a Tanlac representative the other day. Mr. Seaberry, who is known familiarly as "Tex" by his many friends, is motorman No. 2291 on the Hollywood branch of the Pacific Electric Co., having been connected with the road for twelve years.

"For about eight years," continued Mr. Seaberry, "I suffered from gas on my stomach and nervousness. It just looked like everything I ate would form gas and it would press on my heart so at times I would nearly faint, and what I did eat did not seem to do me any good. I dieted and tried everything else I ever heard of, but nothing gave me any relief. Sometimes at night the gas would be so bad that I'd feel like I was going to suffocate and would have to sit up to keep from smothering. At times I would go seven or eight days without getting much sleep and would be so nervous I could hardly keep at work. I was in such a bad way with my stomach and nerves that I was irritable and everything seemed to go wrong and I'd get so blue that sometimes I just felt like life wasn't worth living and lots of times I would feel so weak that I could hardly walk home after I was through work. I certainly was in bad shape and lost fifteen pounds in weight.

"I was feeling this way when I read about Tanlac and what it was doing for others and I finally made up my mind to get a bottle to see if it would help me any. Right now I'm on my fourth bottle and I just want to say that I feel so much better every way that the whole world looks brighter to me. My nerves don't give me any trouble now and when I go to bed at night I can sleep just fine and I get up in the morning in good spirits and start off to work whistling, instead of being grouchy like I used to be, and when I get off from work I'm not only able to walk home without feeling all tired out, but I can do lots of work around the place after I get there. My stomach is in such good shape that I can just eat anything I want, even meats and pies, and not be troubled afterwards; and, not only that, I've also gained fourteen pounds in weight and am going to keep on taking Tanlac till I get back all I lost. I can tell anyone who suffers like I did that I will gladly recommend Tanlac, because it has given me a new hold on life."

Tanlac is sold in Los Angeles, Pasadena and San Diego by the Owl Drug Co.

BOND DEPARTMENT

SECURITY TRUST & SAVINGS BANK

This Bank owns and offers for sale through this Department to its customers and clients BONDS of the same high class as those which it buys for its own investments.

BOND DEPARTMENT
Room 235 Security Building,
Fifth and Spring Streets

SECURITY TRUST & SAVINGS BANK
SECURITY CORNER, FIFTH AND SPRING
LOS ANGELES, CALIFORNIA

Subscribe to the
CHRONICLE
San Francisco's Leading Daily and Sunday Paper
You cannot afford to overlook its special Sunday features, which teem with interest.
Subscription and advertising rates given upon application to the Los Angeles representative of the Chronicle—
F. A. TAYLOR
337 South Hill Street
Main 6637 61273

Skin Sufferers
You will sigh with relief at the first magic touch of D. D. D., the soothing wash of oils. Many of our customers thank us for this advice. You will too. Try D. D. D. We guarantee the first bottle. 35c, 60c and $1.00. Ask for D.D.D. today.
D.D.D.
THE Lotion for Skin Disease
The Owl Drug Co.

$5 FULL SET OF TEETH $5
Best Set (none better) $8.50
Gold Fillings same day (Best) $1.00
Silver Fillings (Best) 50c
Gold Crowns, 22k (Best) $3.00
Bridge Work (Best) $4.00
Extraction (Painless) 50c
All Work Guaranteed for 10 Years.
ONE PRICE FOR ALL.
The only private dentist in Los Angeles doing such high-class dentistry at such wonderfully reduced prices. Not a new concern. A private, modern office, with experienced operators that have been in this office for the last 10 years. Every modern instrument and equipment to insure your work to be the best.
References — Citizens' Nat. Bank Parmelee-Dohrmann Co., and thousands of patients in Southern Cal.
Free Examination.
IMPORTANT.
My years of success in my present location have caused many advertising dental offices to imitate my advertisements.
Don't Be Deceived.
Be sure you are in the right office.
DR. J. ARTHUR FOSTER
Formerly Yale Dentists.
444 S. Bdwy.

Sold by all Dealers
STOMACH, LIVER AND KIDNEY TROUBLES

FURNITURE
that you wish to trade for NEW? See our Exchange Department.
FOLEY'S
642 So. Main St. Phone 13615.

A Health Builder
FOR Weakened Lungs
Where a continued cough or cold threatens the lungs, Eckman's Alterative will help to stop the cough, strengthen the lungs and restore health. 60c and $1.50 bottles at druggists, or from ECKMAN LABORATORY, Philadelphia

Many School Children are Sickly
Mothers who value their own comfort and the welfare of their children, should never be without a box of Mother Gray's Sweet Powders for Children, for use throughout the season. They break up Colds, relieve Feverishness, Constipation, Teething Disorders, Headache and Stomach Troubles. Used by mothers for over 30 years. THESE POWDERS GIVE SATISFACTION. All Drug Stores. Don't accept any substitute.

Los Angeles County---South of Tehachepi.

PUPILS FAVOR NEWEST PLAN.

Undergraduates at Pasadena for Twelve-Months' Term.

Venerable Couple Celebrate Golden Wedding Day.

Masonic Order Raises Money for Children's Home.

[LOCAL CORRESPONDENCE.]

PASADENA, May 28.—Seventy-five per cent. of the undergraduates at Pasadena High School favor the proposal of Superintendent J. M. Rhodes for continuous school sessions throughout the year, according to a report just made by Principal W. C. Wilson to the Board of Education.

The canvass of sentiment on the twelve months' term was made at the High School upon the suggestion of Supt. Rhodes. The freshmen, sophomores and juniors voted on the question. The seniors leave school so soon that they did not vote.

The Board of Education has not acted yet upon the proposal for twelve months' sessions at the High School. This plan would not mean, necessarily, that every student would have to forego a vacation. Under the new plan, students might take vacations at any time during the year or they might attend through the year without vacations and thus complete the high school course in three years.

DRINKS WOOD ALCOHOL.

Mrs. A. R. Harvey, 294 Burton court, was rushed to the emergency hospital today after swallowing a big portion of wood alcohol, which she mistook for some medicine. She was treated by Police Surgeon T. A. Williams and will recover.

CELEBRATE GOLDEN WEDDING.

Mr. and Mrs. P. T. Pitzer, 486 Stevenson avenue, are celebrating their golden wedding anniversary. They were married fifty years ago in Columberland, Md. They lived in Kansas for a quarter of a century and came to Pasadena twelve years ago. Relatives here for family reunion in celebration of the anniversary include J. W. Pitzer of Pasadena and C. E. Pitzer of El Centro, sons of Mr. and Mrs. Pitzer, and their families; Mr. and Mrs. T. B. Cumbow and family of Ocean Park and Miss Anna Stone of El Centro. The family circle would have been complete if Mrs. E. G. Kenyon of Grass Valley, daughter of Mr. and Mrs. Pitzer had been present.

MASONS HOLD A DRIVE.

Masonic bodies of Pasadena are holding a "drive" to raise $5000 for the Masonic Home for the Aged at Dekota and the Masonic Children's Home at Covina, to assist in putting these institutions on a firm financial basis. The local Masons have already raised a considerable part of their quota.

ELKS TO GO VISITING.

Headed by Harry M. Tickner, president of the State Association of the Elks, and Harry Cheeseman, Exalted Ruler of Pasadena Lodge, a party of officers and members of the Pasadena Elks' Lodge will leave tomorrow morning for San Diego and El Centro where they will conduct ritualistic work for those lodges.

FOR BELGIAN RELIEF.

A report made public today by Mrs. Katharine C. Watson, chairman of the Pasadena Belgian Relief Committee shows that from the time of the committee's organization in January 1917 until the work closed some weeks ago a total of $42,506.03 had been raised in this city for the Belgians.

WILLS MONEY TO BLIND NEWSBOY.

PAYS MAN WHO VOLUNTEERED AID TO SURGEONS IN BLOOD TRANSFUSION.

[BY A. P. NIGHT WIRE.]

SAN DIEGO, May 28.—Charles Gardner, known as "Blind Charley," who, for several years, has stood on a busy downtown corner, and, sightless, brought many customers to him as he sold newspapers, need not worry, for at least a long time, as to whether he will earn enough to buy his evening meal. By the terms of a will, filed today by attorneys for the late John H. Kennedy of Gunnis, Colo., Gardner will receive $15,000.

Kennedy came here recently from Colorado, suffering from an ailment from which the doctors said he could not recover unless blood was transfused into his veins from another person. Gardner heard of the case and volunteered to give his blood. His offer was promptly accepted, and the blood was transfused at a local hospital, on May 14. Two days later, however, Kennedy died. His will was made on May 19.

Gardner is now at home resting and recovering his strength.

Hotel del Coronado never closes. —[Advertisement.

PHONE CABLE CUT.

Workmen do Great Damage to Porterville Telephone System.

[LOCAL CORRESPONDENCE.]

PORTERVILLE, May 28.—Workmen laying a sewer at the corner of Main and Cleveland streets sawed through a main conduit cable carrying several hundred wires, with the result that practically the entire east side residence district was without telephone service for nearly twenty-four hours. The laborers used an ordinary handsaw to cut through the lead covering of the wiring, and they had cut about three-quarters of the way through the conduit before trouble men of the telephone system discovered and stopped them.

Wire crews from Fresno and Visalia, reinforcing the local force, worked continuously throughout the night and all the following day to repair the damage.

Fire-proof garage at "Coronado." —[Advertisement.

LONG BEACH BANK BUYS NEW HOME.

FARMERS' AND MERCHANTS' TAKE OVER VALUABLE PIECE OF PROPERTY.

[LOCAL CORRESPONDENCE.]

LONG BEACH, May 28.—Announcement was made today of the purchase of the northeast corner of Third street and Pine avenue by the Farmers' and Merchants' Bank, for a consideration of $160,000. The deal is one of the largest made in recent years. The bank plans to occupy the site as its future home. At present, the property has a yearly income of $15,300.

The new bank site, which occupies one of the principal downtown corners, has a frontage of 180 feet on Pine avenue, the main business street of the city, and a depth of 100 feet. W. Patton Wilson, who sold the property, immediately purchased the northwest corner of Third and Locust avenue for $36,00. Mr. Wilson also owns the northeast corner of Third street and Locust avenue.

Hot weather is coming. Prepare by securing rooms at "Coronado Beach." Office, 517 Spring.—[Advertisement.

COMMAND HIGH PRICES.

[LOCAL CORRESPONDENCE.]

PORTERVILLE, May 28.—Despite the high prices which will prevail for California canned goods this year, based on a possible $80 per ton for peaches, local canneries have sold their entire pack of more than 100,000 cases. On the basis of the present prices, small cans of peaches and apricots must retail for 50 cents or more, according to cannery officials. The labor situation here promises to be very satisfactory this year, registrations for the cannery now being in progress through the Federal employment bureau and the free employment office of the Chamber of Commerce.

WELCOME FOR HEROES.

[LOCAL CORRESPONDENCE.]

SANTA MONICA, May 28.—Returned soldiers of the bay district will be formally welcomed home at the Red Cross chapter house Friday night, when the Red Cross members announce a dance in their honor.

The soldiers have been coming home so fast that receptions for them have hardly been possible. The function Friday night is intended as a municipal "glad hand" to all of them.

MUNICIPAL AMUSEMENTS.

[LOCAL CORRESPONDENCE.]

REDLANDS, May 28.—The city of Redlands is going into the amusement business, and has announced that at least once each week there will be an entertainment at the amphitheater. Lectures, band concerts and moving pictures will be included. A band concert was given this week, and next week the University of California Extension Department will send three films to be shown here. The first is one taken in munition plants, the second shows the Allies in action on two fronts, and the third shows some of the scenery along the Columbia River highway.

SUCCESSFUL OPERATION.

[LOCAL CORRESPONDENCE.]

VAN NUYS, May 27.—Miss Margaret Bond, aged 13, daughter of Mr. and Mrs. R. H. Bond, Sherman way and Cortez avenue, who was kicked by a horse late Monday afternoon and sustained a fractured skull is resting easy after an operation, and all signs point to a recovery. After first aid treatment, Miss Bond was taken to the Clara Barton Hospital, Los Angeles, where her skull was trepanned.

Auto supplies and best service at "Hotel del Coronado" garage.—[Advertisement.

How to keep your Child well

NO—this is not a medical advertisement or anything like that at all. This is a message to parents that instead of reading about "How to keep your children well," you can actually see how to do it by watching the moving pictures on how it's done in the

Screen Magazine

You've undoubtedly seen the LOS ANGELES TIMES SCREEN MAGAZINE with all its wonderful new novelties. All the latest wonders of science, invention, travel trips to famous places, latest dances, slow motion photography and latest stunts in trick photography.

And you're going to see more and even greater things by seeing this big animated reel of knowledge every week.

You'll see strange things from strange countries that perhaps you've never even dreamed of. Fascinating beyond description. Make it a point to see the LOS ANGELES TIMES SCREEN MAGAZINE every week. It's simply great. Something for everybody. Everything for somebody.

RANCHER MAKES GHASTLY FIND.

Discovers Body of Murdered Youth Near Railroad.

Boy Said to be Alonzo Steffens of Ft. Worth, Texas.

Death Result of Fight, Say Investigating Officers.

[EXCLUSIVE DISPATCH.]

SAN BERNARDINO, May 28.—Discovery of the body of Alonzo Steffens, aged 14, of Fort Worth Tex., early this afternoon, disclosed a murder mystery which county officers have started to unravel with new clews developing hourly.

J. Ramsey, a Bloomington rancher, found the body of the boy about twenty feet south of the Southern Pacific railway tracks, nearly one mile west of Bloomington. Officers found letters in a small stationery box close to the body which developed the information, later confirmed by wire, that the body is that of Alonzo Steffens, son of Mrs. Belle Steffens, of Fort Worth. Three letters indicated that the boy was a runaway and his mother and sister had pleaded with him to return.

Young Steffens and a boy named Everett Dwight were taken from a train by officers as runaways on April 30, and placed in detention. Dwight escaped the next day and has not been seen since, while Steffens was sent to Barstow to work for S. H. Hill, a rancher.

He received two of the letters at Barstow. Indications point to the fact that the lad came to his death about three weeks ago and that he was dragged to the scene of the discovery near the tracks after the rain of last week. Bloodstains were found on envelopes in the box of stationery. The body was dragged by means of a strap which was placed around the neck and when found was lying on its face, resting rigidly upon the toes and face. It was dragged about eighty feet according to the officers who examined the marks on the ground. Death was the result of blows evidently administered during a fight, officers say.

Low summer rates at "Hotel del Coronado." Reserve at 517 Spring. —[Advertisement.

ONTARIO TO REVIVE ANNUAL FESTIVAL.

EVENT THIS YEAR TO FEATURE WELCOME HOME FOR RETURNED SOLDIERS.

[LOCAL CORRESPONDENCE.]

ONTARIO, May 28.—El Festivo de Ontario, a former annual event abandoned in recent years, is to be revived and all former efforts are to be eclipsed on June 12, when the western part of San Bernardino county will assemble in this city to join in a Welcome Home celebration for local soldiers, sailors, marines and Red Cross nurses. Mayor Willard D. Ball heads the general committee in charge of the event.

One of the big features of the day is to be a 100-mile automobile race on Euclid avenue between Emporia avenue and Eighth street and for which $800 in prizes is offered. The race is limited to amateurs and will be followed by motorcycle races.

A parade, combining military and industrial features, is scheduled for the morning and will follow a flag raising by the G.A.R. at City Hall Park.

The closing events of the day will be a street dance on the paved roadway of Euclid avenue between A and B streets, sponsored by a group of society folk, and a dance for returned soldiers at the Hotpoint Club under the auspices of Every Girl's Club.

Safety stalls at "Hotel del Coronado garage" 50 cents per day.—[Advertisement.

PROMINENT CITIZEN DIES.

[LOCAL CORRESPONDENCE.]

POMONA, May 28.—Word was received in this city today of the death of Walter Elbert Martin, at one time a leading resident in Pomona and Los Angeles county and the man to whom credit was given for securing the line of the Santa Fe Railroad through the upper end of the Pomona Valley. Death occurred in Gila Bend, Ariz.

In years gone by he was associated with B. F. Coulter, of Los Angeles, Richard Gird, of the Chino Ranch and J. W. Sullivan of Arizona. He was a promoter of many public benefits and claimed a direct decendency from Patrick Henry. He was the father of the late Benjamin Martin, who was for many years prominent in Los Angeles railway circles. He leaves two sons, Elbert Martin of Los Angeles and Edwin Martin of Gila Bend. One daughter, Mrs. L. R. Williams resides in this city.

"Hotel del Coronado" garage was built for safety and service.—[Advertisement.

PRODICAL TO RETURN.

[LOCAL CORRESPONDENCE.]

VISALIA, May 28.—Missing from his home on Chestnut street in Oakland since early in April, Gerald F. Tevlin, 13, is being held by the officers here for return to his parents.

The boy is said to have been found in company with a junk dealer, with whom he drove from Oakland. He was recognized at Goshen by persons who notified the Sheriff's office.

Automobilist's home — "Coronado."—[Advertisement.

INTEREST IN ELECTION.

[LOCAL CORRESPONDENCE.]

ALHAMBRA, May 28.—An unusual amount of interest is being displayed in the coming elections for the school board which will occur early next month. There are three candidates for the membership on the board of which two will be elected. G. O. Johnson, the president of the board, is a candidate for re-election, and E. L. Farmer, who was appointed to complete a short term, is also running. Mrs. Josefa Scullin, well-known Red Cross worker, is the only woman with a place on the ballot.

TRAGEDY RESULT OF FAMILY QUARREL.

HARBOR RESIDENT SHOOTS SISTER-IN-LAW, THEN ENDS OWN LIFE.

[LOCAL CORRESPONDENCE.]

LOS ANGELES HARBOR, May 28.—The bodies of Edward Foster, who ended his own life, and his sister-in-law, Mrs. May Stark, whom he shot in the double tragedy at the Stark home at 21 Weston street, Wilmington, early today, were removed to the Goodrich mortuary this afternoon, where the Coroner will hold an inquest tomorrow.

The shooting followed a quarrel of Foster and his wife over the disposition of some Long Beach property. Mrs. Foster was in a state of nervous collapse following the tragedy.

According to a report made to the police, Mrs. Foster left her husband about a week ago to live with her sister. She stated her husband had been acting queerly for the past two years.

Neighbors say that he has been brooding ever since his wife left him. This morning he went to the Stark home and accused Mrs. Stark of influencing his wife to leave him and then shot her with a .32-caliber revolver. She died almost instantly. After shooting at Mrs. Foster and missing her he turned the gun upon himself, dying a few minutes later.

Osic B. Stark, husband of the dead woman, is a fisherman and was out on his boat when the tragedy occurred. Foster was 58 years of age and a longshoreman. He resided at 905 Brad street, Wilmington. Mrs. Stark was 46 years old.

FEMALE SHOPLIFTER GIVEN HEAVY FINE.

Convicted of shoplifting in Police Judge Crawford's court yesterday, Mrs. Mary Moina of San Pedro paid a fine of $1000 imposed by the judge and then gave notice through her attorneys of appeal on the grounds that the fine is excessive. According to court records, Mrs. Moina was convicted on two counts, and Judge Crawford imposed a $500 fine for each count.

In the testimony given in the case, it developed that Mrs. Moina was training her 14-year-old daughter as a shoplifter, and on account of this fact Judge Crawford placed the fine as high as possible.

FOR SUMMER OUTINGS.

First Muncipal Party for Camp Radford will Leave Election Day.

Our municipal recreation and vacation camp season will open on election day, June 3. On that date a party of 100 men will go to Camp Radford, in the San Bernardino Mountains, four miles from Big Bear Lake, and adjacent to Seven Oaks. They will remain in camp for two weeks.

On June 9 the first party will be taken to Seeley Flats Camp, fourteen miles back of San Bernardino, in the mountains, for a two weeks' outing. The camps thereafter will be operated continuously until the close of September, the parties alternating, with groups of men, boys, girls and families. It is planned to have the larger number family groups, as this has proved most popular in previous seasons. It is anticipated that fully 4000 people will be given accommodations at these camps this season. The record for last year was 3300.

Extensive improvements have been made at Camp Radford, including new cabins, a dining-room and swimming pool.

MERCANTS BANKRUPT.

E. F. Hamel, a Hill-street merchant, filed a petition in bankruptcy in the United States District Court, yesterday. He gives his debts as $7399, and his assets as $810. His liabilities arise from a judgment secured against the petitioner, in the local Superior Court, by the Aetna Casualty Company.

TO FILL VACANCIES.

The irrigation district of Vineland petitioned the Board of Supervisors yesterday to appoint three trustees to fill vacancies created in 1906. Yesterday the Supervisors named E. K. Pierce, J. Shultis and William Lindsley. The officers of the district are William Stevenson, president; I. N. Rhodes, secretary; J. M. Elliott, treasurer.

GOES TO SIBERIA.

[LOCAL CORRESPONDENCE.]

ALHAMBRA, May 28.—Captain F. L. Barnum of New York City is visiting relatives here en route to Siberia. He will leave soon for San Francisco where he will sail at once on the Nippon Maru for Vladivostok. He has served in the army since the beginning of the war.

FARM WOMEN ORGANIZE.

[LOCAL CORRESPONDENCE.]

POMONA, May 28.—A Woman's Department of the Pomona farm bureau was organized this week at the Spadra schoolhouse. Officers for the department are Miss Antoinette Biller, president; Mrs. Theodore Hill, vice-president; Mrs. H. W. Hall, secretary and treasurer.

Been eatin' 'em for a year says Bobby

Never tire of
POST TOASTIES
Corn Flakes

FOO & WING HERB CO.
903 S. Olive St., Los Angeles.
We have testimonials from thousands of persons who have been cured by our Herbs. WHY NOT YOU? T. Foo Yuen, Jr., Mgr.

Decoration Day Exercises
Auspices of Redondo Beach Chamber of Commerce

Friday May 30
Redondo Beach
Impressive Parade and Exercises.
Strewing of Flowers on Ocean in Memory of Our Fallen Heroes.
Patriotic Music.
Dancing
Afternoon and Evening.
Conveniently reached by
PACIFIC ELECTRIC RAILWAY.

A condemnation of the Peace Treaty by the President "out of his own mouth" and a criticism of the Treaty's provisions by Felix Adler and H.W. Massingham in this week's issue of
The Nation
10c
At all newsstands
Subscription $4 a year

HOW TO REMOVE CORNS AT HOME
You Can Remove Them in Your Own Home Without Pain or Danger.

Many people knowing it is both painful and dangerous to cut a corn or callus continue to suffer from them not knowing how easy it is to get rid of them.

You can remove them in the privacy of your own home without pain or danger. Simply get a small bottle of Cactus Corn Compound, at any drug store, and paint the corn with it. In a few days the corn will come off without any pain, and no sore feet to interfere with your work.

A bolle of Cactus Corn Compound costs only a few cents and is enough to take off dozens of corns. Full directions come with each bottle. Any druggist will refund your money if you are not satisfied.

DRS. SHORES & SHORES
THE RELIABLE SPECIALISTS FOR MEN AND WOMEN

When you tell your troubles to a doctor you want to know WHO HE IS and that he is reliable and will treat you absolutely on the square. Look at Drs. Shores' record of 25 YEARS OF CONTINUOUS SUCCESS AS SPECIALISTS. Do not invite permanent invalidism by neglect. But come and see if and how you can be cured or benefited. Consultation FREE. Modern offices, low rates, up-to-date treatment, electricity, etc. Our Specialities: Catarrh, Deafness, Ozena, Head Noises, Asthma, Hay Fever, Rheumatism, Bright's Disease, Diabetes, Insomnia, Piles, Goitre, Consumption, Epilepsy, Eczema and other Chronic Diseases of the Nerves, Skin, Blood, Stomach, Bowels, Heart, Lungs, Bladder, Kidneys and Liver. Rooms 403-4-5 Lissner Bldg., 524 S. Spring St., Los Angeles. Office Hours: 9 to 5; Evenings, 7 to 8; Sundays, 10-12.

Electric Washers and Vacuum Cleaners
Our Service with every Electrical Appliance sold satisfies every expectation.
SOUTHERN CAL. ELECTRIC COMPANY,
625 South Main St.
Opposite P. E. Main Street Depot.

PILDORAS Nacionales
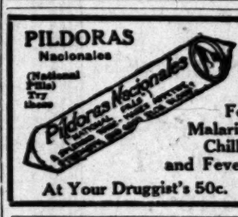

For Malaria, Chills, and Fever.
At Your Druggist's 50c.

SPORT SUITS
Trousseaus, handmade blouses and gowns. Blanche Dunbar, Brack Shops.

The jewelry store visitors to California always enjoy
Brock and Company,
"The House of Perfect Diamonds."
437-439-441 Broadway.

CLASSIFIED

ONE-TIME NOTICES
SPECIAL NOTICES
Miscellaneous.
Deaths and Messages.
FURNITURE
MUSICAL MERCHANDISE
MACHINERY
FOR SALE—Miscellaneous
WANTED—Miscellaneous
SWAPS—ALL KINDS
AUTOMOBILES
HORSES, MULES, CATTLE, ETC.
POULTRY, PET STOCK AND SUPPLIES
IRON BEDS—Manufacturers
HOLLYWOOD—Miscellaneous
CITY LOTS—For Sale or Exchange
APARTMENT, FLAT PROPERTY
FURNISHED PROPERTY
INDUSTRIAL PROPERTY
INCOME PROPERTY
RURAL PROPERTY
ORANGE PROPERTY
COUNTRY PROPERTY
MOUNTAIN AND PLAYING PROPERTY
EASTERN AND NORTHERN PROPERTY
SAN DIEGO PROPERTY
FOR EXCHANGE—Lands
CITY PROPERTY
ORANGE, RIVERSIDE AND WALNUT GROVE
POULTRY RANCHES
REAL ESTATE—Miscellaneous
WANTED—Real Estate
FOR EXCHANGE
MONEY TO LOAN
MONEY WANTED
MORTGAGES TO NEGOTIATE
STOCKS, BONDS AND SECURITIES
MINES AND MINING
HOTELS AND ROOMING-HOUSES
APARTMENT HOUSES
BUSINESS OPPORTUNITIES
BUSINESS CHANCES WANTED
PARTNERS WANTED
PERSONAL
LEGAL
LOST AND FOUND
TO LET TO CLASSIFY

SPECIAL NOTICE TO THOSE ADVERTISING IN THE Classified Advertising Section

8 p.m. is the closing hour for receipt of classified advertisements for both Daily and Sunday Times.

Classified Lines

CLASSIFIED RATES

Minimum space, 3 lines. No "ads" taken for less than 75c. Sunday, 90 lines to a line, each insertion 40c. Daily, 70 lines to a line, each insertion 25c. Sunday and 3D rate a line for one month. Count seven words to a line. Initials, numbers and combinations of letters each count as a word. Capitalized words charged for at double rate. Display lines, Classified Display, Local, Editorial, Classified and Business rates on application. Terms: Cash in Advance. Rates to Loan, Employment and Miscellaneous Classifications change without notice. Copy for new ads or changes must be received by 8 p.m. to insure insertion in following issue. Advertisements received by telephone will be charged at the rate which may exist at time of insertion, but the rate will not be changed for advertisements ordered for a definite number of insertions. Advertisements for Monday issue must be received by 8 p.m. Saturday. Advertisements received by telephone will be accepted in accordance with above rules, but The Times will not be responsible for errors which may occur in such advertisements. The Times will not be responsible for errors of any kind in advertisements. The Times reserves the right to reject objectionable advertising.

"WANT AD" SERVICE.

The Times regularly prints a list of the "Want Ads" published in the Los Angeles newspapers in addition to a list of exclusive ads not printed in any other paper.

To all classifications—Count words. Wanted To Let—Situation—Rent. Lost. Found. Strayed. Stolen. Personal. Lodge Notices.

By using THE TIMES CLASSIFIED columns you cover Los Angeles and suburbs at one cost.

ONE-TIME NOTICES
SPECIAL NOTICES
Miscellaneous.
Deaths and Messages.
FURNITURE
MUSICAL MERCHANDISE
MACHINERY
FOR SALE—Miscellaneous
WANTED—Miscellaneous
SWAPS—ALL KINDS
AUTOMOBILES
HORSES, MULES, CATTLE, ETC.
POULTRY, PET STOCK AND SUPPLIES
IRON BEDS—Manufacturers
HOLLYWOOD—Miscellaneous
CITY LOTS—For Sale or Exchange
APARTMENT, FLAT PROPERTY
FURNISHED PROPERTY
INDUSTRIAL PROPERTY
INCOME PROPERTY
RURAL PROPERTY
ORANGE PROPERTY
COUNTRY PROPERTY
MOUNTAIN AND PLAYING PROPERTY
EASTERN AND NORTHERN PROPERTY
SAN DIEGO PROPERTY
FOR EXCHANGE—Lands
CITY PROPERTY
ORANGE, RIVERSIDE AND WALNUT GROVE
POULTRY RANCHES
REAL ESTATE—Miscellaneous
WANTED—Real Estate
FOR EXCHANGE
MONEY TO LOAN
MONEY WANTED
MORTGAGES TO NEGOTIATE
STOCKS, BONDS AND SECURITIES
MINES AND MINING
HOTELS AND ROOMING-HOUSES
APARTMENT HOUSES
BUSINESS OPPORTUNITIES
BUSINESS CHANCES WANTED
PARTNERS WANTED
PERSONAL
LEGAL
LOST AND FOUND
TO LET TO CLASSIFY

CLASSIFIED INDEX

ONE-TIME NOTICES
FOUND, STRAYED—Lost and Stolen
SPECIAL NOTICES—Miscellaneous
FINANCIAL
BUSINESS ANNOUNCEMENTS—Miscellaneous
EDUCATIONAL
WANTED—Help, Male
WANTED—Help, Female
EMPLOYMENT AGENCIES
WANTED—Situations, Male
WANTED—Situations, Female
WANTED—Situations, Male and Female
WANTED—Miscellaneous
TO LET—Rooms
TO LET—Flats
TO LET—Apartments
TO LET—Houses
TO LET—Ranch Property
TO LET—Offices, Etc.
FURNITURE
MUSICAL INSTRUMENTS
MACHINERY
FOR SALE—Miscellaneous
WANTED—To Buy
SWAPS—All Sorts
AUTOMOBILES—Miscellaneous
AUTOMOBILES FOR EXCHANGE
POULTRY, PET STOCK AND SUPPLIES
HOLLYWOOD PROPERTY
CITY LOTS—For Sale
FOR RENT—Rooms in Private Families
CITY PROPERTY
INDUSTRIAL PROPERTY
BUSINESS OPPORTUNITIES
SUBURBAN PROPERTY
BEACH PROPERTY
COUNTRY PROPERTY
MOUNTAIN AND CANYON PROPERTY
SAN DIEGO PROPERTY
GOVERNMENT LANDS
ORANGE, LEMON AND WALNUT GROVES
RESULTS RANCHES
WANTED—Real Estate
MONEY TO LOAN
MONEY WANTED
MORTGAGES AND TRUST DEEDS
STOCKS, BONDS AND SECURITIES
MINES AND MINING
MINERAL LAND BROKERS
APARTMENT-HOUSE PROPERTY
BUSINESS CHANCES—Miscellaneous
BUSINESS PROPERTY—Stores, Flats
PARTNERS WANTED
BUILDING CHANCES WANTED
LEGAL NOTICES
TOO LATE TO CLASSIFY

SPECIAL NOTICE TO "TIMES" Classified Advertisers.

8 p.m. is the closing hour for the receipt of classified advertisements for both Daily and Sunday Times.

Classified Liners.

CLASSIFIED RATES.

Minimum space, 3 lines; or 15 words.
Each additional line, 5 words.
No change in size of display.
EXCEPTIONS: A rate of 2 cents a word and 20 cents a line (minimum space, 3 lines) will be charged for the following classifications: Rooms, Rooms and Board, Rooms for Housekeeping, Apartments, Flats, Houses, Ranch Property, Offices, Etc., Furniture, Musical Instruments, Machinery, For Sale—Miscellaneous, Wanted—Miscellaneous, Swaps—All Sorts, Automobiles—Miscellaneous, Automobiles for Exchange, Poultry, Pet Stock and Supplies, Hollywood Property, City Lots—For Sale, Business Opportunities, Country Property, Industrial Property, Suburban Property, Beach Property, Country Property, Mountain and Canyon Property, San Diego Property, Government Lands, Orange, Lemon and Walnut Groves, Results Ranches, Wanted—Real Estate, Money to Loan, Money Wanted, Mortgages and Trust Deeds, Stocks, Bonds and Securities, Mines and Mining, Mineral Land Brokers, Apartment-House Property, Business Chances—Miscellaneous, Business Property—Stores, Flats, Partners Wanted, Building Chances Wanted, Legal Notices, Too Late to Classify.

WANT AD" SUPREMACY.

The Times is popularly regarded as the "Want Ad" medium of Los Angeles. Its circulation is the largest of any daily paper in the city, and its want ad rate is not printed in any other paper.

Lowest rate for all classifications—Made "want ad" by The Times' tremendous circulation—Most widely read "want ads"—Greatest "want ad" results—Largest "want ad" circulation—Times "want ad" service is unsurpassed.

By using this STATE ALONE, classified circulation can cover Los Angeles and suburbs completely.

ONE-TIME NOTICES—Of Special Interest.

SPECIAL NOTICE TO TIMES CLASSIFIED ADVERTISERS: Hereafter 8 p.m. will be the closing hour for the receipt of classified advertisements for both the Daily and Sunday Times.

[Under the following headings the most reliable and effective announcements of their kinds are regularly printed.]

MCFADDEN AND BATTLE CREEK TREATMENT, 1st floor, Spring-st. entrance; 10 sunshiny and refreshing weeks' treatment, 740 S. BROADWAY. 10000 S.

DO YOU OWE YOU? WE COLLECT; no charge unless successful. Mercantile Service, Merritt Bldg. 6th and Spring.

LOST, FOUND, STRAYED—Lost and Stolen.

SPECIAL NOTICE TO TIMES CLASSIFIED ADvertisers: Hereafter 8 p.m. will be the closing hour for the receipt of classified advertisements for both the Daily and Sunday Times.

LOST—WILL PARTY WHO BY MISTAKE took black waterproof coat, containing purse, from Portland, and Pico cars, northern end, on Broadway, between Fourth and Fifth, please call with coat 1st floor, Tuesday morning? 1000

LOST—GOLD WATCH AND CHAIN WITH 3 or 4 knives attached; initials "E.E.M." on knife, and "E.E.M." on watch. Will finder please call at 1000 Gates Bldg.? Reward. 9-1-5.

LOST—A GOLD POCKET BOOK SET WITH diamonds, containing a sum of money, between Washington st. or Vermont ave. to 37 Cadillac Place. Reward. 1000

LOST—MONDAY, LOS ANGELES OR VICINITY, small silver mesh bag containing check on Bullock's. Finder please call 718 Van Nuys Bldg. 10000

LOST—SUNDAY IN PALISADES BEACH OR to Montana, lady's cameo brooch, surrounded by edge. Reward call 1000 W. 37th st.

LOST—IF YOU'VE LOST YOUR KEYS, call 20017.

LOST—WHITE FOX FUR, GRAND AVE OR 9th st. Reward. Call 5075840.

LOST—SUIT CASE IN LOS ANGELES OR San Fernando boulevard, containing clothes; persons having information leading to its return will be rewarded. 1000

LOST—MONDAY, LAST, FROM AUTO on Broadway, between Fourth and Fifth, or Sarento, Red and Western cars, pearl bracelet. Reward. Phone WESTERN 1042.

LOST—WILL THE PERSON WHO FOUND my bag in Pico Heights car, Saturday, May 24, please return to 3076 Hobart blvd. Name of owner engraved inside. Reward.

LOST — BLACK LEATHER TRAVELING BAG left on Santa Monica blvd. car, between Vermont ave. and Western ave. Phone 2264. Good reward offered.

PERSONAL — WANTED, CONGENIAL GIRL for tea outings; have automobile; call at once and see one who can. 1000 S. Hope st. PHONE 31318.

LOST—BOSTON TERRIER, WEIGHS ABOUT 20 lbs.; answers to name "Bobby"; white face and breast; collar with name and address. Reward, FAIR OAKS 16.

LOST—IN BULLOCK'S RAINCOAT, PURSE containing money and check. Finder please return to customer. Phone SOUTH 6917-J.

LOST—ON NINTH FLOOR BRACE OF GOLD eyeglasses, in case. Call 1000 S. Hope st.

LOST—A DIAMOND, ABOUT 1 CARAT IN weight, in screw setting, on Friday morning, between Broadway and Hill. Reward. 10000

LOST—CORAL CAMEO PIN, IN SOUTHERN Pacific car, between Pasadena and Los Angeles. Reward. PHONE PASADENA 1000.

LOST—ON MATCH, NO MATTER HOW guaranteed I get your lighter. Reward. Call JEWELRY CO., 123 S. Olive.

LOST—$50 BILL SATURDAY FORENOON on or near the L. A. THEATRE or 3rd st. car. Reward for return. SYMONDS 2148.

LOST—TUESDAY EVENING BETWEEN 6th and Hill, piece of cloth cases, valuable only; reward. 1100 E. 6th st.

LOST—TUESDAY AFTERNOON ON BOOK-lover car, Chamberlain or Fremont, pearl breast pin; reward. PHONE EXPOSITION 1000

LOST — CLUNE'S AUDITORIUM, SATURday night, perfect diamond ring, set in platinum. Reward. C. P. LUMMIS, 1000

LOST—ON RAMONA AVE., 2 locker keys, purse containing gold watch, on Ramona car. Reward. Call 1000 RAMONA AVE.

LOST—OR STOLEN—1 SMALL BLACK AND tan coat wedge about 1000 lbs. Reward, 1126 Mesa st. Watts.

LOST—RED FOX FUR NECKPIECE ON Pasadena car between Vermont and Hoover. Reward. Phone 1000 HAVARD 8000.

FOUND—AIREDALE DOG, OWNER CAN have same by applying to MR. FORLAND, 839 Locust Drive, L. A.

LOST—BLACK COCKER SPANIEL; ANSWERS to name Prince or Jack. DR. JENKINS, 1000 Hoover. Reward 2419.

LOST — OR MISLAID, $5 IN GOLD, IN phone booth at Main 8888. Slight reward. Call 1000 Main st.

LOST—ON HOOPER AVE. CAR, PURSE containing money and check. Reward if taken to 1459 E. 28TH ST.

LOST — SATURDAY NIGHT, LADY'S GOLD fleece, white tortoise shell rims. 1000

LOST—STERLING SILVER, LONGCHETTE and chain, Monday, on 11th st. or 8th st. car, between 4:30 and 5:30. 1000 E. 8th st.

LOST—SUNDAY IN PALISADES BEACH OR to Montana, lady's cameo brooch, surrounded by edge. Reward call 1000 W. 37th st.

LOST—IF YOU'VE LOST YOUR KEYS, call 20017.

LOST—WHITE FOX FUR, GRAND AVE OR 9th st. Reward. Call 5075840.

LOST—SUIT CASE IN LOS ANGELES OR San Fernando boulevard, containing clothes; persons having information leading to its return will be rewarded. 1000

LOST—MONDAY, LAST, FROM AUTO on Broadway, between Fourth and Fifth, or Sarento, Red and Western cars, pearl bracelet. Reward. PHONE

Classified Liners.

WANTED—HELP—
Female.

SPECIAL NOTICE TO TIMES CLASSIFIED ADvertisers: Hereafter 8 p.m. will be the closing hour for the receipt of classified advertisements for both the Daily or Sunday Times.

Hotel, Restaurant, Club.

WANTED—EXPERIENCED CAFETERIA CHECKER AT STILLWELL CAFETERIA, 441 S. HILL ST.

WANTED—SERVING GIRLS, APPLY 328 S. Broadway. ROOS BROS.

WANTED—WAITRESSES. APPLY 828 S. GRAND.

WANTED—HELP—
Male and Female.

SPECIAL NOTICE TO TIMES CLASSIFIED ADvertisers: Hereafter 8 p.m. will be the closing hour for the receipt of classified advertisements for both the Daily or Sunday Times.

Miscellaneous.

WANTED — COMPTOMETER OPERATORS CAN always find good positions ready for them. Take our special course. DUTTON COMMERCIAL SCHOOL, 400 Consolidated Realty Bldg. Free Inst. Course adl.

WANTED — MAN AND WIFE, RANCH AND cook, $100; man and wife, cook and helper; man and wife, janitors; many others. SWEDISH AND AMERICAN EMPL. AGENCY, 101½ S. Broadway.

WANTED—MAN AND WIFE, MIDDLE-AGED, TO work on goat ranch, man to care for goats and work about the place, woman to cook and help with housework, $50 and found. EAGLE GLEN GOATERY, Burbank, Cal.

WANTED—BURROUGHS ADD. AND CALCULAT. taught in few les. Take our course at once. DUTTON COM. SCHOOL, 400 Cons. Realty Bldg., 6th and Hill. (See Inst. Course ad.)

WANTED—MAN AND WIFE, EXPERIENCED IN apartment-house work; man for janitor and wife for housekeeper. Call Main 3850 or 60569. 348 E. FIGUEROA ST.

WANTED—MAN AND WIFE ON SMALL RANCH, $75 and found. Phone BURBANK 194-M, or address E. A. MESSERAY, Burbank, Cal.

Investment Required.

WANTED—PARTNER IN A SAFE, LEGITIMATE established business. Investment of $1000 will get $2000 this season. Address Z, box 54, TIMES OFFICE.

WANTED—SALESMAN, AM GOING EAST, WILL dispose of State interest in automobile specialty for California, Oregon; agents in every town, now selling in ten States, returns $250 to $350 per month, $1000 required for stock you carry, $500 cash security for balance. Address V, box 176, TIMES OFFICE, giving phone number.

WANTED—DEMONSTRATING SALESMEN—GAS MAKER. TERRITORY RESTRICTED. $500 CASH DEPOSIT REQUIRED. $25.00 PER WEEK GUARANTEED. BEST SELLER ON THE MARKET. APPLY 614 S. SPRING ST.

WANTED—PARTNER $475, THEATER RUNNING nights; net you $150 month. 201 GRANT BLDG.

Instruction Course.

WANTED—BRIGHT YOUNG LADIES TO TAKE typewriter and Burroughs courses, high salaried positions guaranteed. CALIFORNIA BUSINESS SCHOOL, 420 Consolidated Realty Bldg. 60106.

WANTED—GALLAGHER-MARSH BUSINESS COLLEGE, the school for results, operated by Monroe G. Gallagher, Official Reporter, Superior Court. Suite 610 LAUGHLIN BLDG.

WANTED—RAGTIME PIANO PLAYING TAUGHT by note; terms: saxophone, cornet, violin or clarinet. CHRISTENSEN SCHOOL OF POPULAR MUSIC, 120 S. Grand. 69793.

WANTED—TELEGRAPHY, STENOGRAPHY, BOOKkeeping; all subjects taught. COMMERCIAL COLLEGE, Phone 3492. 63198 Ninth and Main.

WANTED—WOMEN TO TRAIN IN MATERNITY hospital. FLORENCE CRITTENTON HOME, Phone 21084.

WANTED—MEN AND WOMEN, PREPARE CIVIL service and commercial positions. HOFF'S EXPERT TRAINING BUREAU, Main 3570.

WANTED — BUSINESS TRAINING, INDIVIDUAL inst., day, evenings. PAC. SCHOOL, 324 W. 4th.

WANTED—MEN TO LEARN MORE. I. C. S. 220 Haas Bldg., 7th and Broadway.

WANTED—BIG DEMAND FOR MILLINERS. PREpare yourself at EDITH MAY'S, Brack-shops.

WANTED—LARKIN BEAUTY CULTURE. LEARN IN COLLEGE. Estab. 12 years. 228 Mercantile Pl.

WANTED—PRACTICAL AUTO AND TRACTOR course. N. A. S., 950 S. Figueroa. Catalog free.

WANTED—LEARN TRACTOR AND RAPID TRACTOR SCHOOL, 1246-48 S. Los Angeles st.

WANTED—MEN TO LEARN VULCANIZING, BEST practical course. 1056 S. MAIN ST.

WANTED—TO LEARN C. P. HOTEL TO SCHOOL. Get started right. 731 S. HOPE.

WANTED—LADIES TO LEARN HAIRDRESSING. MACDONALD'S, 204 Mercantile place.

WANTED—LEARN PICTURE ACTING AT HOLLYwood studio, 5624 Virginia ave. Phone 59102.

WANTED—LEARN VULCANIZING AT THE BEST equipped school. 529 W. 8TH ST.

EMPLOYMENT—
Agencies.

SPECIAL NOTICE TO TIMES CLASSIFIED ADvertisers: Hereafter 8 p.m. will be the closing hour for the receipt of classified advertisements for both the Daily or Sunday Times.

WANTED — COLORED, DOZENS OF JOBS FOR chauffeurs, porters, butlers, cooks, waiters; need quick, big wages; $10 to $20 week. COLEMAN, the Old Reliable. 211 E. 2nd. Bdwy. 2106.

WANTED — COOKS, PORTERS, TRUCK GARdeners, farmers, in day labor; $2.50 guaranteed; barnside, in and out of city. 1001 CENTRAL AVE. Phone Bdwy. 6357. Main 4496.

WANTED—PACIFIC JAPANESE AAA EMP. AGENCY, 719 S. GRAND AVE. 61078, MAIN 1734.

WANTED—JAPANESE EMPLOYMENT AGENCY, 811 E. Olive st. 65718. Main 1947.

WANTED — KATHERINE BARE EMP. AGENCY, 60 per. 327 S. HILL. 60 KINDS COLORED SPECIALTY. 102 S. SPRING. 66120.

WANTED—SITUATIONS—
Male.

SPECIAL NOTICE TO TIMES CLASSIFIED ADvertisers: Hereafter 8 p.m. will be the closing hour for the receipt of classified advertisements for both the Daily or Sunday Times.

Miscellaneous.

WANTED—DO YOU NEED ME? AMERICAN, 20, COLLEGE GRADUATE, SERVED 4 YEARS AND 10 MONTHS IN ARMY AND NAVY, 2½ YEARS IN FRANCE; 11 WOUNDS AND GASSED; DECORATED WITH 9 MEDALS; DESIRES POSITION IMMEDIATELY. ADDRESS EW BOX 432, TIMES OFFICE.

WANTED—BUSINESS CONNECTION OR POSITION by aggressive young man of 12 years' clerical and sales experience, married, correct habits, forceful character, immaterial. Address H, box 80, TIMES OFFICE.

WANTED—AN HONEST OLD MAN, IN PERFECT health, greatly in need of work, cannot find it on account of age; will give him a good job. Address K, box 526, TIMES BRANCH OFFICE.

WANTED—BY MAN, 35, SINGLE, LIVE WIRE, pleasant personality, temperate habits; delivery manager, adjuster, etc.; dept. store preferred. No. 1 references. Address K, box 500, TIMES BRANCH OFFICE.

WANTED—FIRST CLASS JAPANESE COOK wants a position in a good family, also drive auto; have references. Address FRANK YAMAMARE, 1641 Cosmo st., Hollywood. Phone Hollywood 22.

WANTED—GOOD PENMAN, EXPERIENCED IN office, shipping and cashier, not afraid of work or long hours. Age 32, good health, unemployed. PHONE 29697, Apt. 3.

WANTED — MARRIED MILKER WISHES POSition on dairy or private milker or foreman. 813 W. 36th st. R. C. CANIDA.

WANTED — JANITOR AND A-1 REPAIR MAN wishes position. Address M, box 136, TIMES OFFICE.

WANTED—POSITION BY JAPANESE AS PORTER in auto garage or store, on Washington st., or near 27th st. 27196.

WANTED—PROJECTION OPERATOR WANTS POsition in or out of city; best of references; experienced. Call BROADWAY 2854.

WANTED — BY CAPABLE BOY, 10 YEARS, where he can learn good trade, automobile repairing, preferred. PHONE 57313.

WANTED—POSITION AS FOREMAN AND COOK by Chinese H. W., HOTEL LATHROP, 112 Wilmington st.

WANTED—BOY, 17, WANTS JOB IN ANY STORE or shop, can ride a Ford. 72570.

Store and Office.

WANTED—BANK POSITION OR ASST. ACCOUNTant, trade manager, with chance advancement; bond, class married man, studious in accountancy, business management, ten years retail lumber, mercantile, twenty years R.R.; and experienced; will invest in business; references. Address W, box 112, TIMES OFFICE.

WANTED — POSITION AS OFFICE MANAGER BY young man who has had 12 years' experience in business and knowledge in accounting in Pittsburg. First-class references furnished. Address VM, box 242, TIMES OFFICE.

WANTED — ACCOUNTANT-BOOK-KEEPER, DISbursed $11,000,000 for insurance in local office, eastern reference, 10 years' experience, HENRY A. DOBIN, 1504 K. Maccoupa ave., Pasadena.

WANTED — DISCHARGED NAVY LIEUTENANT college education, wishes position with reliable firm; LIEUT. HASTINGS, address M, box 202, TIMES OFFICE.

WANTED—EXPERIENCED ACCOUNTANT, LOcal references, desires audits, system installed, books kept, forenoon, 56496. Address K, box 528, TIMES BRANCH OFFICE.

Trades.

WANTED—MIDDLE-AGED MAN WOULD LIKE to get work as rough carpenter or millwright at small wages. PHONE SOUTH 4566-W.

WANTED—DISCHARGED SOLDIERS, BACK FROM overseas would like to learn auto mechanic trade. Address W, box 162, TIMES OFFICE.

WANTED — JOB COMPOSITOR WITH SEVERAL years' experience as foreman desires situation; non-union. Address M, box 265, TIMES OFFICE.

WANTED—POSITION WITH TIRE COMPANY, experienced vulcanizer; best of references. Address K, box 528, TIMES BRANCH OFFICE.

WANTED—BRICK AND CEMENT WORK, PATCH plastering, base work and prices. 6, 9719-M.

Chauffeurs, Teamsters, Etc.

WANTED—COLORED EX-SOLDIER WHO IS A well-experienced chauffeur and repair man wishes to drive in private family, good reference, passed the government examination as chauffeur and repair man; was Gen. Pershing's private chauffeur while in Mexico. A. B. HARRISON Res. 1551 W. 22nd st. Phone West 1427.

WANTED—DISCHARGED SOLDIER WISHES SITuation as driver of car, truck or tractor. Has had a lot of previous experience and is a good mechanic. Have driven for Signal Corps for last year. Will go anywhere. Address W, box 127, TIMES OFFICE.

WANTED—POSITION BY YOUNG INDUSTRIOUS colored man as chauffeur, 12 years experience, best of references. No bad habits, handle all makes of cars and do repairing. Ask for JACK. South 3682-W

WANTED—PERMANENT POSITION BY EXPERT chauffeur and mechanic, young, married, best of local references; experience on Pierce, Cadillac, etc. 2947.

WANTED—AS CHAUFFEUR, BY MANY YEARS experienced chauffeur; drive any make cars, know city, country, best references. AGATA, 11018.

WANTED—JAPANESE CHAUFFEUR, MECHANIC, careful driver, 7 years' experience, wishes position in family. TAKO JADEN, 19016. Best references.

WANTED—BY CHAUFFEUR-MECHANIC, SINGLE, position with some touring preferred; 9 years' experience; highest local references. POLINS, Phone 301.

WANTED—CHAUFFEUR-MECHANIC DESIRES POsition truck or private; 10 years' experience on all makes of cars, willing to leave city. Address M, box 259 TIMES OFFICE.

WANTED—BY EXPERT CHAUFFEUR AND MEchanic, finest references, private family. PHONE 19259.

WANTED—SITUATION BY COLORED CHAUFFEUR in private family, 10 years experience. S. 1460.

Professions and Vocations.

WANTED—BARITONE SINGER WANTS POSITION in vaudeville, opera, or as entertainer, 4 years training; can play piano, accompany, etc. E. LLEWELLYN WILLIAMS, 1085 W. 38th st., L. A. Phone 77619.

Farm and Garden.

WANTED—BY MARRIED JAPANESE, HONEST and sober, wishes permanent position as general garden or ranch help; give thorough satisfaction. WANTEER, Box 1, Pedro st. Home 67875.

WANTED—EXPERT GARDEN WORK BY TWO reliable men. Will also clean lots. PHONE 52404.

WANTED — BY YOUNG EXPERIENCED GARdener, care of garden, half day, every day, best references. CALL mornings, 51743.

WANTED — ELDERLY HANDY MAN WANTS work by the hour. JOHN GRAY, 120 S. Boyle.

WANTED—POSITION, MARRIED MAN, CAPABLE of caring for orange, lemon or walnut grove. Address W, box 111, TIMES OFFICE.

WANTED—BY JAPANESE CONTRACTS TO TAKE care of gardens and lawns. 1660 CORDOVA. W. MORIMOTO.

WANTED — FIRST-CLASS GARDENER, HOUSE cleaner, wood cutter; phone 41274.

Carpentering, Painting, Paperhanging.

WANTED—WORK PAINTING, TINTING, PAPERhanging, plaster patching, day or contract, lowest prices, work guaranteed. Call 61260 PACTRA.

WANTED—PAINTING, TINTING, PAPERHANGing, materials, workmanship, very good. GOODWIN, 73115; Ver. 2607. 7345 N. Hill.

WANTED—PAPERHANGING, PAINTING, TINTing; men who knows business; clean mechanic. WEST 2444.

WANTED — PAINTING, TINTING AND PAPERhanging, clean, careful work; reasonable. 25206.

WANTED — FIRST-CLASS CARPENTER WANTS work, day or contract. VERMONT 2548.

WANTED — PAINTING, TINTING. CALL 42795. PERCY GRIFFIN.

WANTED—TINTING, PAINTING, EXAMELING, Good workmanship, clean painters, so. 1251.

WANTED—PAPERHANGING, PAINTING, BUNgalows specialty. Prices reasonable. MAIN 3570.

WANTED—FOR REPAIR AND NEW CARPENTER work call PHONE 73420.

Day Work.

WANTED—LAUNDRY, CLEANS LOTS, CUTS wood, does any sort of digging, etc. (Has tools.) 8 hours, BROADWAY. 3412.

WANTED—BY AMERICAN, WINDOW CLEANING, floor polishing, kitchens washed. PHONE 52105.

WANTED—SITUATIONS—
Female.

SPECIAL NOTICE TO TIMES CLASSIFIED ADvertisers: Hereafter 8 p.m. will be the closing hour for the receipt of classified advertisements for both the Daily or Sunday Times.

Miscellaneous.

WANTED — SITUATION, WOMAN WITH 16-months-old boy wishes two small children to board, good care, nice yard, 1057 CAMULOS, Boyle Heights.

WANTED — NEAT COLORED WOMAN WANTS housework ½ day. Phone BDWY. 1985.

Store and Office.

WANTED—EMPLOYMENT AS SALESLADY IN dry goods, dye works, grocery, music or book store; is experienced but willing to learn, small salary to start. Will work in Los Angeles, Ocean Park or Santa Monica. Address V, box 40, TIMES OFFICE.

WANTED—STENOGRAPHER, EXPERT, WANTS position requiring executive ability; can handle correspondence without dictation; also has charge of office; excellent references. MISS KALLIN, 227581.

WANTED—POSITION BY YOUNG LADY TO DO secretarial work, experience, executive ability and good appearance. Los Angeles preferred. Address M, box 254, TIMES OFFICE.

WANTED—POSITION AS STENOGRAPHER, 2½ years' legal experience; 2 years' general office; also wholesale and banking experience; references. box 4187, TIMES OFFICE. Phone 19481.

WANTED—EXPERIENCED TYPIST WANTS work, home, office. SOUTH 6291-R, SOUTH 6092-W.

WANTED — SITUATION BY STENOGRAPHER with general office experience. Call MISS NEWMAN, 74633.

WANTED—CLERICAL ASSISTANT, BOOK-KEEPing, filing, typing; meet public; no shorthand. 60808, 205.

WANTED—POSITION, EXPERIENCED STENOGrapher, salary limit $15 per week minimum; references. PHONE 21258.

WANTED—POSITION AS STENO. & GEN. OFfice; can operate switchboard. MAIN 2828.

WANTED—POSITION AS ASST. BOOK-KEEPER & cashier. Experienced. MISS NELSON, 54265.

Nurses.

WANTED—PRACTICAL NURSE, REFINED, MUsical; convalescent, child, companion by lady or couple. NURSE, Vermont 1096.

WANTED — BY PRACTICAL NURSES, COMPEtent, reliable. (Agency.) Phone 12639, Main 1065.

WANTED—TRAINED NURSE, WONDERFUL SUCcess with nerve and mental cases. PHONE 20854.

WANTED — POSITION BY TRAINED NURSE. Main 9251.

WANTED—CARE OF INVALID OR CONVALEScent, nursing. BDWY 1625. NURSE.

WANTED—A PRACTICAL NURSE WISHES POSition, fairly domestic. SOUTH 4988W.

Housekeepers, Domestics, Cooks.

WANTED—AMERICAN, EDUCATED, CULTURED woman, experienced traveler, slim and active, fine housekeeper, especially cooking, capable, reliable, accustomed entire charge, loves children, high local, eastern references. Not a servant, city or ranch. $50-$55. Address K, box 492, TIMES BRANCH OFFICE.

WANTED—WOMAN WITH TWO CHILDREN, 5 and 10; wants position as managing housekeeper on ranch or mountain resort; best of references. Address MRS. NORTON, 617 Eighth st., Coronado, Cal.

WANTED — HOUSEKEEPER IN MOTHERLESS home, where maid is kept; by cajable woman; will leave city. References. Address M, box 18, TIMES OFFICE.

WANTED—BY CAPABLE BOY, 10 YEARS, where he can learn good trade, automobile repairing, preferred. PHONE 57313.

WANTED—POSITION AS FOREMAN AND COOK by Chinese H. W., HOTEL LATHROP, 112 Wilmington st.

WANTED—BOY, 17, WANTS JOB IN ANY STORE or shop, can ride a Ford. 72570.

Store and Office.

WANTED—BANK POSITION OR ASST. ACCOUNTant, trade manager, with chance advancement; bond, class married man, studious in accountancy, business management, ten years retail lumber, mercantile, twenty years R.R.; and experienced; will invest in business; references. Address W, box 112, TIMES OFFICE.

WANTED — POSITION AS OFFICE MANAGER BY young man who has had 12 years' experience in business and knowledge in accounting in Pittsburg. First-class references furnished. Address VM, box 242, TIMES OFFICE.

WANTED — ACCOUNTANT-BOOK-KEEPER, DISbursed $11,000,000 for insurance in local office, eastern reference, 10 years' experience, HENRY A. DOBIN, 1504 K. Maccoupa ave., Pasadena.

WANTED — DISCHARGED NAVY LIEUTENANT college education, wishes position with reliable firm; LIEUT. HASTINGS, address M, box 202, TIMES OFFICE.

WANTED—EXPERIENCED ACCOUNTANT, LOcal references, desires audits, system installed, books kept, forenoon, 56496. Address K, box 528, TIMES BRANCH OFFICE.

Trades.

WANTED—MIDDLE-AGED MAN WOULD LIKE to get work as rough carpenter or millwright at small wages. PHONE SOUTH 4566-W.

WANTED—DISCHARGED SOLDIERS, BACK FROM overseas would like to learn auto mechanic trade. Address W, box 162, TIMES OFFICE.

WANTED — JOB COMPOSITOR WITH SEVERAL years' experience as foreman desires situation; non-union. Address M, box 265, TIMES OFFICE.

WANTED—POSITION WITH TIRE COMPANY, experienced vulcanizer; best of references. Address K, box 528, TIMES BRANCH OFFICE.

WANTED—BRICK AND CEMENT WORK, PATCH plastering, base work and prices. 6, 9719-M.

Chauffeurs, Teamsters, Etc.

WANTED—COLORED EX-SOLDIER WHO IS A well-experienced chauffeur and repair man wishes to drive in private family, good reference, passed the government examination as chauffeur and repair man; was Gen. Pershing's private chauffeur while in Mexico. A. B. HARRISON Res. 1551 W. 22nd st. Phone West 1427.

WANTED—DISCHARGED SOLDIER WISHES SITuation as driver of car, truck or tractor. Has had a lot of previous experience and is a good mechanic. Have driven for Signal Corps for last year. Will go anywhere. Address W, box 127, TIMES OFFICE.

WANTED—POSITION BY YOUNG INDUSTRIOUS colored man as chauffeur, 12 years experience, best of references. No bad habits, handle all makes of cars and do repairing. Ask for JACK. South 3682-W

WANTED—PERMANENT POSITION BY EXPERT chauffeur and mechanic, young, married, best of local references; experience on Pierce, Cadillac, etc. 2947.

WANTED—AS CHAUFFEUR, BY MANY YEARS experienced chauffeur; drive any make cars, know city, country, best references. AGATA, 11018.

WANTED—JAPANESE CHAUFFEUR, MECHANIC, careful driver, 7 years' experience, wishes position in family. TAKO JADEN, 19016. Best references.

WANTED—BY CHAUFFEUR-MECHANIC, SINGLE, position with some touring preferred; 9 years' experience; highest local references. POLINS, Phone 301.

WANTED—CHAUFFEUR-MECHANIC DESIRES POsition truck or private; 10 years' experience on all makes of cars, willing to leave city. Address M, box 259 TIMES OFFICE.

WANTED—BY EXPERT CHAUFFEUR AND MEchanic, finest references, private family. PHONE 19259.

WANTED—SITUATION BY COLORED CHAUFFEUR in private family, 10 years experience. S. 1460.

Professions and Vocations.

WANTED—BARITONE SINGER WANTS POSITION in vaudeville, opera, or as entertainer, 4 years training; can play piano, accompany, etc. E. LLEWELLYN WILLIAMS, 1085 W. 38th st., L. A. Phone 77619.

Farm and Garden.

WANTED—BY MARRIED JAPANESE, HONEST and sober, wishes permanent position as general garden or ranch help; give thorough satisfaction. WANTEER, Box 1, Pedro st. Home 67875.

WANTED—EXPERT GARDEN WORK BY TWO reliable men. Will also clean lots. PHONE 52404.

WANTED — BY YOUNG EXPERIENCED GARdener, care of garden, half day, every day, best references. CALL mornings, 51743.

WANTED — ELDERLY HANDY MAN WANTS work by the hour. JOHN GRAY, 120 S. Boyle.

WANTED—POSITION, MARRIED MAN, CAPABLE of caring for orange, lemon or walnut grove. Address W, box 111, TIMES OFFICE.

WANTED—BY JAPANESE CONTRACTS TO TAKE care of gardens and lawns. 1660 CORDOVA. W. MORIMOTO.

WANTED — FIRST-CLASS GARDENER, HOUSE cleaner, wood cutter; phone 41274.

Carpentering, Painting, Paperhanging.

WANTED—WORK PAINTING, TINTING, PAPERhanging, plaster patching, day or contract, lowest prices, work guaranteed. Call 61260 PACTRA.

WANTED—PAINTING, TINTING, PAPERHANGing, materials, workmanship, very good. GOODWIN, 73115; Ver. 2607. 7345 N. Hill.

WANTED—PAPERHANGING, PAINTING, TINTing; men who knows business; clean mechanic. WEST 2444.

WANTED — PAINTING, TINTING AND PAPERhanging, clean, careful work; reasonable. 25206.

WANTED — FIRST-CLASS CARPENTER WANTS work, day or contract. VERMONT 2548.

WANTED — PAINTING, TINTING. CALL 42795. PERCY GRIFFIN.

WANTED—TINTING, PAINTING, EXAMELING, Good workmanship, clean painters, so. 1251.

WANTED—PAPERHANGING, PAINTING, BUNgalows specialty. Prices reasonable. MAIN 3570.

WANTED—FOR REPAIR AND NEW CARPENTER work call PHONE 73420.

Day Work.

WANTED—LAUNDRY, CLEANS LOTS, CUTS wood, does any sort of digging, etc. (Has tools.) 8 hours, BROADWAY. 3412.

WANTED—BY AMERICAN, WINDOW CLEANING, floor polishing, kitchens washed. PHONE 52105.

WANTED—SITUATIONS—
Male.

SPECIAL NOTICE TO TIMES CLASSIFIED ADvertisers: Hereafter 8 p.m. will be the closing hour for the receipt of classified advertisements for both the Daily or Sunday Times.

Professions and Vocations.

WANTED—STENOGRAPHER FAMILIAR WITH scenario and continuity writing wants position with film company or writer. Call evenings South 5483W. DOLORES MICHEL.

WANTED—HIGHLY RECOMMENDED LADY WITH four languages, especially French, wishes situation, lady companion, traveler or governess. Address W, box 118, TIMES OFFICE.

Day Work and Laundresses.

WANTED—SHIRTS, FANCY WAISTS, DRESSES, etc., most carefully laundered; prices reasonable; work called for and delivered. See Mrs. ALF FAULKNER 915 W. Court st.

WANTED — BY A COLORED LADY, HALF OR whole day house cleaning. Phone BROADWAY 2020.

WANTED — FIRST CLASS LAUNDRY WOMAN wants laundry to take home. Please call before noon 24358

WANTED—EXPERIENCED WHITE WOMAN wants laundry work by day. 35c hour. CALL 63316.

WANTED—BY COLORED WOMAN, DAY OR HALF day work. Call 64832.

WANTED — BY COLORED LAUNDRESS, DAY work. SOUTH 1209.

WANTED—BY EXPERIENCED LAUNDRESS, DAY work, 35c hour. IRENE ALLEN, South 2242.

WANTED—EXPERIENCED WHITE LAUNDRESS and housecleaner, quick, willing worker. 41274, Pico 301.

WANTED—WORK BY DAY, CLEANING OR LAUNdry. Phone SOUTH 31511 after 6 eve.

WANTED—FIRST-CLASS COLORED LAUNDRESS wishes by the day. Phone SOUTH 6035-W.

PAINTED—A FEW MORE DAYS' WORK. 20699.

WANTED—SITUATIONS—
Male and Female.

SPECIAL NOTICE TO TIMES CLASSIFIED ADvertisers: Hereafter 8 p.m. will be the closing hour for the receipt of classified advertisements for both the Daily or Sunday Times.

WANTED—BY JAPANESE COUPLE, WIFE FIRSTclass cook, man as boiler or housework 1440 CAHUENGA AVE., Hollywood. Tel. 57204.

WANTED—BY MAN AND WIFE, CHAUFFEUR and cook, first-class references. PHONE 12689.

WANTED—
To Rent.

SPECIAL NOTICE TO TIMES CLASSIFIED ADvertisers: Hereafter 8 p.m. will be the closing hour for the receipt of classified advertisements for both the Daily or Sunday Times.

Rooms.

WANTED—A SINGLE MAN WANTS A SMALL sunny bedroom in a private house, with conveniences, etc., west side preferred, Address V, box 161, TIMES OFFICE.

WANTED—ROOM WITH LIGHT HOUSEKEEPing privileges, in a refined home, by lady, employed. Address K, box 349, TIMES BRANCH OFFICE.

WANTED—FURNISHED ROOM, IMMEDIATELY, in refined home for lady, vicinity Ninth and Lake. Address K, box 521, TIMES BRANCH OFFICE.

Rooms and Board.

WANTED—ROOM AND BOARD AT ONCE IN cultured home for lady in Ninth and Lake ats, neighborhood. Address K, box 346 TIMES BRANCH OFFICE.

Houses.

WANTED—

WE CAN SECURE YOU MUCH HIGHER RENTAL THAN YOU HAVE BEEN OBTAINING

FOR

HOUSES—FLATS—BUNGALOWS, FURNISHED AND UNFURNISHED, ALL PRICES—ALL LOCATIONS, AS WELL AS LOS ANGELES, LIST IMMEDIATELY.

WRIGHT-CALLENDER-ANDREWS CO., Ground Floor—403 S. Hill—Ground Floor. 10745. Wright & Callender Bldg. Main 8060.

WANTED—TO RENT—

Furnished and Unfurnished Bungalows, Apartments, Flats and Houses. List your today.

Ask for Rental Dept. Phone 13862. 601 CONSOLIDATED REALTY BLDG. 453 S. Hill and Fifth.

We show them in our automobiles.

WANTED—TO RENT FOR TERM OF 6 WEEKS or two months, a well-furnished home in Wilshire or Hollywood, with 3 or 4 bedrooms, maid's room, 3 baths, garage. Family of 2 adults and can give the highest references. Will pay $400 or $500 per month. Call Miss Bush, 10745.

WRIGHT-CALLENDER-ANDREWS CO., 403 South Hill.

WANTED—

OUR WAITING LIST IS SUFFICIENTLY LARGE THAT WE CAN IN MOST CASES GET YOU A TENANT THE SAME DAY YOUR PROPERTY IS LISTED. FURNISHED OR UNFURNISHED, $50 AND UP.

GILES & LAACK, 60549. 608-10 HAAS BLDG. BDWY. 2556.

WANTED—TO RENT, BY 2 ADULTS, AN UNFURnished bungalow or 6 or 7 rooms, garage and furnace. Will lease one or two years at $40 to $50 per month.

WRIGHT-CALLENDER-ANDREWS CO., 403 South Hill.

WANTED—WE HAVE TENANTS FOR four, five and six-room furnished houses, $20 to $50.

K. LUNDEEN COMPANY, Suite 900 Van Nuys Bldg. Phone 60191.

WANTED—BY 2 ADULTS, JUNE 1, 4-ROOM OR four-room furnished house; desirable tenants and permanent. Address J, box 548, TIMES BRANCH OFFICE.

WANTED—FURNISHED BUNGALOW, PERmanently, by young couple, must be thoroughly up-to-date and well furnished. May buy. See Mr. Platt, Platt Music House, 627 S. Broadway.

WANTED—BY REFINED JAPANESE COUPLE, 4- or 5-room furnished bungalow, prefer southwest, $40 to $50; best references. Address M, box 255, TIMES OFFICE.

WANTED—RELIABLE JAPANESE GOOD FAMILY want to rent 6-room house, good condition, on west side; no small children. KOMAR, 104 N. Los Angeles st.

WANTED—FURNISHED BUNGALOW OR COTtage in high part of city, sleeping porch preferred. Moderate rent. C. K. JOHNSON, 1861 W. 10th. Wilshire 3103.

WANTED — TO RENT UNFURNISHED BUNGAlow; nice location, good surroundings, modern, in city or suburban towns; adults. Call evenings, 597789.

WANTED—TO RENT A 3 OR 4-ROOM FURnished house, good yard, not in the rear. CALL 20120.

WANTED — FURNISHED AND UNFURNISHED houses, bungalows and flats. MISS C. M. ASHLEY, 737 S. HILL ST.

WANTED—TO RENT FURNISHED 5-ROOM BUNgalow near W. 10th or 9. Vermont. Address V, box 154, TIMES OFFICE.

WANTED—TO LEASE ONE YEAR OR LONGER, bungalow, 2 bedrooms, sleeping porch, garage; three adults. PHONE 60622, Apt. 111.

WANTED—TO HIRE, FURNISHED HOUSE OR bungalow. What have you? PHONE 12724.

WANTED—TO RENT, FURNISHED OR UNFURnished bungalow, in N.W. Adults. HOLLY. 3783.

Flats and Apartments.

WANTED—SMALL APARTMENT, UNFURNISHED in good location. 10290, ROOM 211.

TO LET—ROOMS—
Furnished and Unfurnished.

SPECIAL NOTICE TO TIMES CLASSIFIED ADvertisers: Hereafter 8 p.m. will be the closing hour for the receipt of classified advertisements for both the Daily or Sunday Times.

Furnished.

TO LET—JUST FITTED OUT FOR A HOME, with new clean beds, never been used, for people who wish rest and quiet; large, newly calsomined rooms and quiet street, close in; one block from car line; good board if wanted at reasonable rates. 808 W. 17TH st. 30291.

TO LET—WESTLAKE AVE., HANDSOMELY FURnished front room for gentleman, private family of 3 adults, choice neighborhood; garage if desired. PHONE 54042.

TO LET — FURNISHED ROOM, ADJOINING bath in private home, 1 block from Westlake Park, $10 per month. Business woman preferred. 817 GRAND VIEW ST. Phone 52954.

TO LET—CENTRAL LOCATION, HOLLYWOOD, 2 beautifully furnished rooms, small number adults, low price. Evenings or early mornings. 597789.

TO LET—NICE QUIET SUNNY ROOM IN PRIvate home in Highland Park; convenient to red and yellow car lines. Phone GARVANZA 1024.

TO LET—DELIGHTFUL LIVING ROOM, PRIVATE home, fine, bay-windowed floor, private entrance, sleeping porch, twin beds, garage. 711 S. RAMPART.

TO LET—TO GENTLEMAN, LARGE ROOM IN private home in Hollywood, garage if desired. CALL 59126.

TO LET—NICE CLEAN ROOM, PRIVATE HOME, single or double, piano, phone; might board; bath; car. 423 W. 28TH ST. 24316.

TO LET — ROOM IN REFINED SUBURBAN home, breakfast if desired; lovely location, home like; 5c fare. 39733.

TO LET—LARGE ROOM, BEAUTIFUL HEALTHful location, refined family, $10 month. 410 W. AVE. 52. Phone 39734.

TO LET—CLEAN, QUIET, NICELY FURNISHED rooms, single and light housekeeping, $2 week and up. 345 S. FLOWER. Main 2661.

TO LET—A VERY ATTRACTIVELY FURNISHed front room in private home, nice location, rent very reasonable. PHONE 74526.

TO LET—FURNISHED ROOM WITH SLEEPING porch, also housekeeping rooms and garage. Call after 6 p.m., 946 BEACON AVE.

TO LET — 1036 WESTLAKE AVE., LARGE pleasant front room, with or without board. Gentlemen preferred. 53350.

TO LET—$2.50, WELL FURNISHED ROOM, second floor, private home, use of phone, garage, etc. Breakfast if desired. Phone 31654.

TO LET—ROOM FOR LADY OR GENTLEMAN, housekeeping privilege. 218 W. 19TH ST.

TO LET—ROOMS, $2 WEEK UP. THE STAR, 319 W. 2ND ST. Main 8201.

TO LET — CLEAN HOUSEKEEPING ROOMS, $2.25 and $2.50 week; bath, hot water. 848 E. PICO.

TO LET—NICE FURNISHED ROOMS, $2.25 week. Call forenoons. 744 S. HOPE.

TO LET—$1.50 WEEK UP. CLEAN, COMFORTAble sleeping room, nr. Bdwy. 613 TEMPLE ST.

TO LET—ROOMS—
Furnished and Unfurnished.

SPECIAL NOTICE TO TIMES CLASSIFIED ADvertisers: Hereafter 8 p.m. will be the closing hour for the receipt of classified advertisements for both the Daily or Sunday Times.

Housekeeping.

TO LET—PLEASANT FRONT ROOM AND KITCHenette; also housekeeping rm., quiet, airy location. 251 S. Beaudry, 4 blks from 3rd st. tunnel.

TO LET—TWO FRONT ROOMS, TWO BEDS, $10 per month; excellent location, 816 Pico car. 1346 CONSTANCE.

TO LET—2 HOUSEKEEPING ROOMS, INCLUDing gas and lights, $15. 1034 S. FIGUEROA.

Rooms and Board.

TO LET—PICO HEIGHTS HOTEL—
Pico and Vermont sts.
Most desirable family hotel, newly furnished and decorated, modern, excellent table; reasonable. Phone 22151. Pico car on Vermont.

TO LET—BELLEVUE TERRACE HOTEL, SIXTH and Figueroa, rooms $2 per week, with board, $7 per week up; large grounds and veranda, pool-room. Six minutes to Broadway. PICO 446.

TO LET—LARGE ROOM FOR FAMILY WITH PRIvate bath and sleeping porch, handsome Westlake home; pool table and garage; near Second and Bonnie Brae. 2090 MIRAMAR. Phone 537075.

TO LET—LARGE, COMPLETELY FURNISHED room, excellent table board; suitable one or two business people. 1002 S. BONNIE BRAE 53158.

TO LET—CORNER FRONT ROOM FOR 2, VERY attractive, real home, ideal location for summer; breakfast and evening dinner. 1500 W. ADAMS, corner Romeo.

TO LET—ROOM, ALL CONVENIENCES TO GENtleman appreciating attractive private home with congenial adults; excellent home table, 801 BRACO8.

TO LET—ROOM WITH GOOD BOARD IN WIDow's attractive home, gentlemen preferred. 829 W. 17TH ST. West 6274.

TO LET—VERY DESIRABLE ROOM, BREAKfast optional, one block north of Hollywood blvd. 6755 TUCCA. Phone Hollywood 4447.

TO LET—NICELY FURNISHED ROOM IN PRIvate family, with or without board; walking distance, Westlake district. 53191.

TO LET—C. S. BUNGALOW HOME OFFERS ACcommodations, 25th; C. S. parties; home cooking. Evenings 28459

TO LET—NICELY FURNISHED ROOMS, GOOD home; cooking, walking distance; C.S. preferred. 670 BIXEL ST.

TO LET—NICE FRONT ROOM, PLEASANT SURroundings, business people preferred. 1037 S. ALVARADO.

TO LET—LARGE SUNNY ROOM, GOOD BOARD, modern conveniences. 830 S. ALVARADO. 52132.

TO LET—ONE DOLLAR A DAY TO ADULT PERsons. 21579 1929 PARK GROVE.

TO LET — ROOM AND BOARD, $30-$35 A month. HOTEL NORWOOD, 609 W. Pico.

TO LET—LARGE ROOM WITH BOARD, EXCELlent location. 325 WEST 23RD. 24597

Classified Liners.

TO LET—OR LEASE—
Miscellaneous.

SPECIAL NOTICE TO TIMES CLASSIFIED advertisers: Hereafter 8 p.m. will be the closing hour for the receipt of classified advertisements for both the Daily or Sunday Times.

Warehouses, Storage Rooms—Property.

TO LET—FREE STORAGE, WILL STORE FURniture and dining-room set for use of party who will furnish highest references. Call or write 1131 STANFORD AVE. Take San Pedro st. car.

FURNITURE, HOUSEH'D GOODS
For Sale, Exchange, Wanted.

SPECIAL NOTICE TO TIMES CLASSIFIED advertisers: Hereafter 8 p.m. will be the closing hour for the receipt of classified advertisements for both the Daily or Sunday Times.

For Sale and Exchange.

FOR SALE—AT GREAT SACRIFICE, ALL OF MY sitting of famed oak dining set, consisting of rockers, library table, Pullman davenport, fast set, beautiful living room carpet, buffet, dresser, chiffonier and vanity, dainty bed, elegant brass bed, oak dresser and chiffonier, vacuum cleaner 1466 W. 40TH ST.

FOR SALE—4-BURNER GAS RANGE, $15; IRON range with hot water coil, $40; Detroit jewel, $45; 6-burner Clark jewel, $67.50; 6-burner Reliable, $75; 6-burner Reliable, $90; guaranteed; 4-burner Reliable, $120; guaranteed; 6-burner Reliable, $115. 2217½ ANGELUS PLACE. STOVE AND RANGE WORKS 6791 SANTA MONICA.

FOR SALE—SELLING OUT ENTIRE STOCK OF furniture, chairs, 75c; rockers, $1.50; beds, $1; mattresses, $1; springs, $1; stoves, $1; hundreds of other articles at similarly low prices. Owing to value; many bedroom set, buffet, dining set, refrigerator, bookcase, kitchen cabinet, dishes and glassware, 4301 SOUTH PARK AVE.

FOR SALE—$28, 4-BURNER GAS RANGE (30 inches); but little, $15; $30 galvanized range and copper coil; $35 combination range; $12; the high-wheel lawn mower, $5; Crescent hot-water heater, like new, $15. Many other bargains and wood range, $25. 1124 E. 4TH ST.

FOR SALE—5 ROYAL WILTON RUGS, BIG English library table, 2 chairs to match, reading room table and 4 chairs, some chairs, Stickley writing table, 2 beds, springs, mattress, silverware, kitchen utensils, dishes, etc. 1436 W. DWIGHT HAMMOND.

FOR SALE—REPAIRS FOR EVERY STOVE IN part stove repairing, old gas ranges made over. 1224 S. MAIN. PA. 2478.

FORREST'S STOVE, RANGE & LAWN MOWER WORKS. 3620-28 S. Vermont. West 4931.

FOR SALE—REPAIRS FOR EVERY LAWN MOWER, good $12 lawn mowers, $5. Crescent lawn mower grinding a specialty. Calls and delivery free. FORREST'S STOVE, RANGE AND LAWN MOWER WORKS. 3628 S. Vermont. West 4931.

FOR SALE—5, AND FULL-SIZE BRASS BEDS; 5-piece mahogany parlor suite, upholstered in silk; 5-piece bedroom suites, light finished; 5-piece oak suite; slip-seat chairs, rugs, etc. 3824 WISCONSIN ST., one block south of Vernon car. Phone 24522.

FOR SALE—FURNITURE, FURNISHINGS; PRICES RIGHT, TREATMENT POLITE. OUTLET FURNITURE & TRADING CO.

FOR SALE — FURNITURE OF 6-ROOM HOUSE; cheap; house for rent cheap; also 10 chickens, 10 roosters, 10 rabbits and hutches; selling on account leaving city for ranch; a bargain for quick sale. Call 1906 E. 12TH ST.

FOR SALE—SECOND-HAND VACUUM CLEANER, "Duraske," with attachments; also electric toaster, a coffee percolator and 5-pound heater. Call 1911 S. Burlington ave., between 8 and 10 a.m. or afternoon VERMONT 5429.

FOR SALE — REPAIRS FOR EVERY WHITE sewing machine, corner calls cleaned and brazed; all work absolutely guaranteed. FORREST'S store, Rear of 3628 S. Vermont. West 4931.

TO LET—PIANOS $1 MONTH UP. PLAYERS $2 up. Phonographs, $1 up. Many sold to responsible parties on time. Open evenings. 1121 Cocoran, Edison, Victor, Columbia, Sonora. BROADWAY, day or eve. 6073.

FOR SALE—REED BREAKFAST SET, WILLIAM and Mary dining room set, leather and mahogany rockers, library table and rug 12x15 ft. 1761 2d. Vermont 4014.

FOR SALE—THOR ELECTRIC WASHING MACHINE, good condition, regular $130 type; will sell for $85. 1345 W. 42ND PL.

FOR SALE — 4-BURNER CLARK JEWEL GAS range with side broiler, $17.50. 7th ave. VERMONT.

FOR SALE—SIX RUGS, DINING-ROOM TABLE, chairs, several other pieces of furniture. See this bargain. 415 E. 84TH.

FOR SALE—WILLIAM AND MARY CHINA CLOset; perfect; also an upright piano; cheap. 75256.

FOR SALE—COMPLETE FURNISHINGS OF 7 rooms; will sell by the piece. Call take 6 W. 12TH ST. west of Figueroa.

FOR SALE—WONDERFUL BARGAIN IN ORIENTAL RUGS AT 208 VAN NUYS BLDG. 6TH AND BROADWAY.

FOR SALE—SINGER DROP-HEAD, CRADLE TOP bie rug, gas stove, heater, refrigerator, baby carriage, etc. 1227 E. 41ST. Main 2222.

FOR SALE — FOR AUCTION SALES OF HOUSEhold furniture, see the display advertisements of auctioneers in Part I, Today's Times.

FOR SALE—$28 IMPERIAL DAVENPORT BED, 9x12 rug, several pieces of good furniture for bargain. 903 W. 59TH ST. premises or call

FOR SALE—2 ROOMS OF FURNITURE AND carpets, $150. 1347 S. OLIVE.

FOR SALE—DINING TABLE AND BUFFET and other articles. 5384479.

FOR SALE—IVORY BED, SPRING, MATTRESS and 2-in dresser, rocker; table. 5209.

FOR SALE—SEEGER SIPHON REFRIGERATOR. Allowance on your old. 803 S. HILL.

Wanted.

WANTED TO PURCHASE FOR CASH, FOR private parties at once, 1 prefer to buy complete furnishings of bungalow or flat, including piano, dinner set, bedroom and living-room set. Phone Fitzhugh 4800. MRS. ROSS, 1715 S. Flower.

WANTED—CASH UNDER ONCE ANY AMOUNT high-grade furniture and rugs. No matter how much you have, call me up and get my price. Perfectly fair. In need of one piece mahogany dining and bedroom furniture, or more for furniture and Wilton rugs. Phone 26186. Private party. No dealers. Same. No callers, please.

WANTED—FROM PRIVATE PARTY, FOR the first of June, complete furnished flat and furnishings of 4 or 5 rooms; will rent or buy single pieces. Will rent or buy piano if reliable. No dealers nor agents. Address B, box 1, TIMES OFFICE.

WANTED—TO BUY, FURNITURE, FURNISHINGS, ETC. Will pay more than dealers. Phone 26186. Private party. No dealers. Same. No callers, please.

WANTED—FURNITURE OF 4 OR 5 ROOMS; house, will pay more than dealers. Phone Fitzhugh 4800. MRS. ROSS, 1715 S. Flower.

WANTED—THIS WEEK, FURNITURE OF 4 OR 5 rooms of flat or bungalow. Will pay more than dealers. Phone Fitzhugh 4800. MRS. ROSS, 1715 S. Flower.

WANTED—FURNITURE, RUGS, DRAPERIES, goods, for cash or exchange for piano. 1347 S. OLIVE.

WANTED — BY PRIVATE PARTY, HOUSEHOLD furniture and rugs. 75555.

WANTED—50 YARDS GREEN FRENCH SERGE. PHONE 62144.

WANTED—GEO. DERBY PAYS HIGH CASH for your goods. 745 S. MAIN. Main 8294.

Miscellaneous—For Sale.

SPECIAL NOTICE TO TIMES CLASSIFIED advertisers: Hereafter 8 p.m. will be the closing hour for the receipt of classified advertisements for both the Daily or Sunday Times.

FOR SALE—

Agents samples, fine dresses and gowns, only one of a kind. Sold 20 per cent lower than wholesale prices. Beautiful styles and materials. Also sample suits and dolmans at prices less than cost of manufacture. Hundreds of women are buying their wearing apparel from us and saving money. Why don't you?

THE ALLISON STYLE SHOP,
702 S. SPRING ST., room 211.

FOR SALE — GAS OR COAL RESTAURANT range, meat slicer, computing scales, bakery oven and showcases, refrigerator showcase, grocery fixtures, soda fountains, organs, Regent piano, office desks, filing cabinet, No. 10 Remington typewriter, 160 dairy lunch chairs, lawn swings, doors, windows, full line of household goods. ROBB & ROBERTS, 814-16 S. Main.

FOR SALE — OLD AND NEW TRUNKS, SUITcases, bags; bought, sold, exchanged, repaired. Direct from our factory to you, save money. Out of high rent district. Used and new wardrobe trunks our specialty. FRIED SALVAGE TRUNK CO., 549 N. spring st. 16514.

FOR SALE—FENCING LUMBER, LOW PRICE ON 2x4 redwood, 6 ft. and 8 ft. lengths; also on short ceiling and flooring; thin boards, etc. Call, write, wire or phone.

WOODHEAD LUMBER CO.,
5900 S. Main. Phone So. 50.

FOR SALE—30-GALLON HOT WATER BOILER, good as new, $5.50; copper coil, hot water heater, $6.50; blue flame 2-burner oil stove, $12.50; 6-hole coal and wood range, exactly like new, warming closet, hot water coil, very cheap. 3628 S. VERMONT.

FOR SALE — EFFECTS OF A PHOTOGRAPHIC studio, cameras, lenses, backgrounds, furniture, showcases, print dryer and all finishing equipment. Must be sold this week at a big sacrifice. Apply 927 S. BRAND BLVD., Glendale.

FOR SALE—REPAIRS FOR EVERY LAWN MOWER, or good $12 lawn mowers, $5. Lawn mower grinding a specialty. Calls and delivery free. FORREST'S STOVE, RANGE AND LAWN MOWER WORKS. 3628 S. Vermont. West 4931.

FOR SALE — REPAIRS FOR EVERY WATER heater, leaky range, boilers welded. Barsted copper coils cleaned and brazed; all work absolutely guaranteed. FORREST'S Stove, Range and Lawn Mower Works, 3620-28 S. Vermont. W. 4931.

FOR SALE—BROKE AND MUST SELL MY HANDsome stock of furs, all kinds. Ladies this is a chance of a lifetime. Call MRS. KING, 924 W. 10th. Bdwy. 7780.

FOR SALE—6-FT. 30-INCH MEAT SHOWCASE, not refrigerator type, $30; also 12-in. roll top clock and small showcase 4 ft. by 22 inches. 705 W. WASHINGTON.

FOR SALE—1 SECOND-HAND PACIFIC OIL Pump Tank Co. one gallon gas pump and 300-gallon underground tank, cheap. Phone VERMONT 1541.

FOR SALE—PRIVATE COLLECTION OF PAINTings by George Inness, William Keith, Jules Dupre, Schreyer, Yanmark, Redmond, Inness and statue by Troubetzskoy. 628 S. SERRANO, Flat B.

FOR SALE—REBUILT WINDMILLS, TANKS, pumps, cylinders, ranch tools, several thousand feet irrigating pipe. DEMMITT, 120 N. Main. 15191.

FOR SALE—EXCHANGE AND BUY PIPE FITtings, 1-ply roofing paper, $1 per roll and up. Cement and nails; hot water tanks, all kinds of iron. CAL. IRON & METAL CO., 527 E. 8th. Main 2524.

FOR SALE—500-GAL. WHITE AND GRAY HOUSE paint, $1.93 gal.; 400 rolls malthoid roof paper, $1.45 sq.; 1000 ft. lumber, cheap. 1000 ft. L. A. IMPLEMENT CO., 110 N. L. A. st.

FOR SALE—FINE OLD CORNER CHINA CLOSET, over 100 years old, fine old clock, over 100 years old, very old violins, will check. 200 E. MOUNTAIN ST., Pasadena.

FOR SALE—BEDDING, FIXTURES, BOOKS, trunks, also $50 Ohio vacuum cleaner for $25, practically new. 644 W. 36TH ST. East Lower flat.

FOR SALE—WATERPROOF ROOF PAINTS FOR shingle or iron roofs, also roof cement, will also repair, paint and asphalt roofs. BURKHART ROOFING CO., 1320 S. L. A. st. Ph. Pico 3057.

FOR SALE—100 NEED A TYPEWRITER? WE MAKE them any size, any weight. DOWNE BROS., INC., successors to Wise & Downie. 644 S. San Pedro. Phones: Broadway 7169, Main 8572.

FOR SALE—SELL US THAT IRRIGATING PIPE laying in your back yard you're not using. Somebody needs it. DEMMITT, 120 N. Main. 15191. Charge call to us.

FOR SALE—BABY'S GO-CART, NURSERY CHAIR, double sanitary couch and full-size mattress. PHONE 72415.

FOR SALE—PAIR HIGH-POWER BINOCULARS, perfect condition; show no wear; owner's model. Address H, box 807, TIMES BRANCH OFFICE.

FOR SALE—GOAT, WAGON AND HARNESS, state price. E. HARRISON, The Cumberland Apt.

FOR SALE—SECOND-HAND SHOWCASES, ONE entire floor of bargains. WEBER SHOWCASE AND FIXTURE CO., 816-830 S. L. A. st.

FOR SALE—TURN YOUR CAR INTO A BED AND sleep in it; seats cut down, $12.50 up. THE MAIN ST. AUTO TOP SHOP, 1815 S. Main.

FOR SALE—$100 NEW WAT ROOT BEER OUTfit, complete; cost $400. ROOT MOUNTAIN FACTORY, 1030 West Washington st.

FOR SALE—FINE FRESH-CUT FLOWERS FOR Decoration Day at wholesale prices. TAMATO FLOWER CO., 208 W. 8th st.

FOR SALE — GARDEN TOOLS, HOSE, SPRINKlers, plumbing supplies, stoves, tools, etc. NOAH'S ARK, 609 E. 1ST. Phone Ex 19750.

WANTED—FEATHER BEDS AND OLD PILLOWS, same price we pay dealers. 21983.

FOR SALE — USED SAFES, BARGAIN PRICES. Guaranteed. HERALD SAFE CO., 212 S. Hill.

FOR SALE—BUY CARBON BRIQUETTES NOW, before price advances. 2134 E. 7TH ST. 10108.

FOR SALE—DO YOU WANT A SEVEN SIXTEEN refrigerator, Quick Meal range? 808 S. HILL.

FOR RENT—THOMAS & STEWART AT 124 S. Los Angeles st. have tents for rent, auto tops.

FOR SALE—ADDING MACHINE EMPORIUM BUYS, sells, rents all makes. 0616 S. HILL. 65179.

FOR SALE—OR RENT, INVALID CHAIRS. PROFESSIONAL SUPPLY CO., 415 W. 5th. 06122.

Office and Store Equipment—General.

FOR SALE—

We Make and sell

NATIONAL CASH REGISTERS AND CREDIT FILES.

Lowest prices. Small monthly payments. No interest charges. Written guarantee. Old registers repaired, rebuilt, bought, sold and exchanged.

C. U. WHIFFEN, Agent.

The National Cash Register Co.,
459 S. Spring st. Pico 581; 62854.

Clothing, Furs, Etc.

FOR SALE—

LADIES.

We make it easy for you to have nice things to wear

No you don't have to pay cash. Dainty silk underwear and lingerie, Camisoles, envelope chemise, bloomers, night gowns, petticoats and kimonas. Swell blouses. Pretty dresses for party or street wear. Beautiful Dolmans, coats and suits. Convenient payments arranged at.

THE ALLISON STYLE SHOP
702 S. SPRING ST., Room 211.

FOR SALE—LADIES' BRAND NEW SILK JERsey coat, trimmed marabou old rose, medium size, bargain, $15. Call 122 S. SPRING.

FOR SALE—HIGH-CLASS MILLINERY TO BE sold at auction Wednesday and Thursday evenings, at 7 o'clock, at 4719 WESTERN AVE.

FOR SALE—YOUNG MEN'S AND GENTS' SAMple suits. 851 S. SPRING ST.

Printing and Office Supplies.

FOR SALE—1000 BUSINESS CARDS, $1.50; 500 billheads, letterheads, envelopes, etc., $2. PANAMA PRINTING PLANT, 212 Mercantile Place.

Flowers, Trees and Plants.

FOR SALE—FLOWERS FOR DECORATION DAY, at wholesale prices. TAMATO FLOWER CO., 208 W. 8th st.

Jewelry, Diamonds, Watches.

FOR SALE—MY DIAMOND RING, ABOUT 1¼ carats, cheap. H. OLSON, 1914 S. Main st.

MISCELLANEOUS—
For Sale.

SPECIAL NOTICE TO TIMES CLASSIFIED advertisers: Hereafter 8 p.m. will be the closing hour for the receipt of classified advertisements for both the Daily or Sunday Times.

Garden, Farm and Dairy Products.

FOR SALE—FRUIT OF AN ORCHARD, TO TREES, apricots, prunes, acre standing barley. Inquire mornings, Friday, Saturday, 800 VERDUGO ROAD, end of East Windsor road, Glendale.

Boats, Yachts, Etc.

FOR SALE—MOTOR YACHT "LYRA," 65x12ft6 ft.; copper and bronze fastened; slack houses, decks and all interior finish of solid teak cedar planking, oak frames and foundation; 125-150 H.P., air-starting and reversing; Standard Motor Construction Co., N. J., engine; independent electric light outfit and searchlight; launched July, 1918; complete in every detail; can be put in commission immediately; very little used owing to absence of owner and family. For inspection, etc., apply to JOHN TWIGG & SONS, builders, Illinois st., near 18th, San Francisco.

FOR SALE—21 FT. SPEED LAUNCH, HULL, good for Catalina or Bear Lake. Apply 478 O'FARRELL ST., San Pedro.

WANTED—
Miscellaneous.

SPECIAL NOTICE TO TIMES CLASSIFIED advertisers: Hereafter 8 p.m. will be the closing hour for the receipt of classified advertisements for both the Daily or Sunday Times.

WANTED—BOOKS BOUGHT—
Highest prices paid for fiction, history, encyclopedias, medical, law, sets of books, fine art works, old books of every description. HOLMES BOOK CO., 233 S. Main st. Phone Main 1835; 11808. Bdwy. 1835. Pico 514.
"Best Prices Paid at HOLMES."

WANTED—500 MEN'S USED SUITS. To satisfy yourself call C. H. EDELMAN and get his price before you sell your clothing. It will pay you to deal with us. We have a big demand for clothing that will let us can pay good prices. 553 MAPLE AVE. and 243 E. Sixth st. Broadway 6080; 12970.

WANTED—CLOTHING AND RUGS, TOP PRICES paid for men's and ladies' used clothing by COHEN, who sends a supply to 5 stores. Main store, 803½ S. SPRING. Pico 634, 62802.

WANTED—ELECTRIC SIGN WITH WORD CAFE and grill. Apply L. J. CHRISTOPHER, 21st and Los Angeles.

WANTED—TO BUY A MINE, TRANSIT, IN GOOD condition, for spot cash. What have you? SURVEYOR, Room 1, 02514 S. Spring st.

WANTED—CHEAP JOHN PAYS HIGHEST PRICES men's clothing. Lots, firearms, saddles, suit cases. Main 9738. 1007 E. 6TH ST. Will call.

WANTED — BOOKS BOUGHT, AUTO CALLS TO make cash offer, or send list. DAWSON'S BOOK SHOP, 518 S. HILL. Phone 62620.

WANTED—FOLLOWING ARTICLES: PAY CASH if reasonable: Irrigating pipe, windmills, tanks, pumps. DEMMITT, 120 N. Main. 15191.

WANTED—200 GOOD BORE OPERA OR FOLDING chairs. 752 S. OLIVE. Bdwy. 1568.

WANTED—U. S. & FOREIGN POSTAGE STAMPS. Pay cash. PEARSON, 220 Am. Bk. Bldg. 15856.

WANTED—SECOND-HAND MUNSON MARTEN fur, necktpiece. MRS. WILSON. Bdwy. 6354.

WANTED—CASH PAID FOR FEATHER BEDS. 758 SAN PEDRO ST. Main 1196.

Discarded Clothes.

WANTED—TOP PRICES PAID FOR MEN'S AND LADIES' USED CLOTHING, ALSO FURS. WE NEED A SUPPLY FOR 4 STORES; VERY HIGHEST PRICES PAID. INSTANT AUTOMOBILE SERVICE. IN FACT WE CALL ANYWHERE. 10 YEARS IN BUSINESS IN LOS ANGELES, 803½ and 807 S. SPRING, 111 E. 7TH, 204 W. 8TH. PICO 634, 62802. CALL COHEN FOR TOP PRICES.

WANTED—HAVE YOU OLD SUITS TO SELL? CALL UP THE OHIO 419?1?. WE BUY CLOTHING. YOU NEED OUR MONEY. WE CALL. PHONE BROADWAY 2220.

WANTED—HIGHEST PRICES PAID FOR USED CLOTHING; CALL BEFORE YOU GIVE OUR OFFER. CALL UP AND BE CONVINCED. LARGEST DEALER ON THE COAST. ROUSE BROS., 201 W. 2ND ST. BDWY 8299.

WANTED—R. A. SEYMOUR, THE AMERICAN Dealer, exclusive buyer of ladies' and children's high-class used clothing. Dealings confidential. BROADWAY 8389. Will call.

WANTED — MEN'S AND LADIES' SECOND-hand clothes. Highest prices paid. Mail or phone. South 1028. 1502 GRIFFIN AVE., Apt. 2.

WANTED—WE BUY WOMEN'S USED CLOTHING. Phone 62055. 1025 S. MAIN ST.

WANTED — LADIES' AND CHILDREN'S USE clothing and shoes. MISS ENGILMAN, 19198.

Diamonds and Jewelry.

WANTED—DIAMONDS—DIAMONDS—

DIAMONDS, JEWELRY, LIBERTY BONDS, ORIENTAL RUGS, OLD GOLD, PEARLS, SILVERWARE, FURS, ALL OTHER VALUABLE ARTICLES. HIGHEST PRICES PAID. COURTESY, FAIR TREATMENT AND CONFIDENCE ARE OUR BUSINESS POLICIES. PRIVATE ROOMS FOR YOUR CONVENIENCE. QUICK ACTION. REFERENCES.

MARKWELL & CO.,
800 CITIZENS NATIONAL BANK BLDG.
FIFTH AND SPRING STS. PH. 18792.

WANTED—

DIAMONDS! DIAMONDS!

THIS IS YOUR OPPORTUNITY TO SELL NOW, WHILE THEY BRING THE MOST. WE WANT YOUR DIAMONDS. WE HAVE THE CASH. KNOW WHAT YOUR DIAMONDS ARE WORTH AND GIVE YOU A QUICK SERVICE. PRIVATE OFFICES FOR LADIES. BUSINESS DEALINGS STRICTLY CONFIDENTIAL. COURTEOUS TREATMENT TO ALL. REFERENCES, LEADING BANKS AND JEWELERS.

J. C. FERGUSSON,
206-7 HAAS BLDG., 7TH & BDWY. 63516.

WANTED— If you have diamond jewelry which you wish to dispose of, we will pay you spot cash for it.

NOW IS THE TIME TO SELL.

G. F. HAMBRIGHT,
301 Title Guarantee Bldg.,
S.E. Cor. 5th and Broadway.

The only dealer in Los Angeles making a business of buying diamonds exclusively.

WANTED— DIAMONDS AND JEWELRY — CANNOT GET ENOUGH.
Must buy from DEALERS AND BROKERS. SELL ME YOURS.
GET HIGHEST PRICES.
14 years in same building.
L. E. RUSKI,
306-7 Stimson Bldg., Third and Spring. 63208.

WANTED — DIAMONDS AND JEWELRY, HIGHEST CASH PRICES PAID. ALSO BUY PAWN TICKETS OF DIAMONDS AND JEWELRY. C. E. HINDIN,
203 UNION OIL BLDG., 7TH AND SPRING. PHONE 6611v.

WANTED—DIAMONDS IN ANY QUANTITY, ALSO jewelry, watches, gold, silver, platinum, antiques; false teeth, of any kind, before you sell see us. PALACE GEM JEWELRY CO., 308 W. 7th st.

WANTED — DIAMONDS, GEMS, GOLD SILVER, antiques, for cash. CROUCH CO., 758 S. Hill St. Established 1903.

WANTED — CASH PAID FOR DIAMONDS, OLD gold, silver and platinum. THE CRAFT SHOP, 315 G. T. Johnson Bldg.

WANTED — DIAMONDS, WATCHES, JEWELRY, antiques, gold teeth; will pay full value. Don't sacrifice. PEARLIN, 320 W. 7th st.

WANTED — DIAMONDS, WATCHES, OLD GOLD, DON'T SACRIFICE. SEE US FIRST. HIGHEST PRICES PAID ROSSINI, 607 S. SPRING ST.

SPECIALS—
At the Stores.

SPECIAL NOTICE TO TIMES CLASSIFIED advertisers: Hereafter 8 p.m. will be the closing hour for the receipt of classified advertisements for both the Daily or Sunday Times.

ORDER YOUR FLOWERS FOR DECORATION day at the YAMATO FLOWER CO., 208 W. 8th st., at wholesale prices.

SWAPS—
All Sorts.

SPECIAL NOTICE TO TIMES CLASSIFIED advertisers: Hereafter 8 p.m. will be the closing hour for the receipt of classified advertisements for both the Daily or Sunday Times.

FOR EXCHANGE—WILL SWAP MY NEW $175 phonograph and 15 records for upright piano, printing, tailoring or what have you? Address E, box 438, TIMES BRANCH OFFICE.

SWAPS—
All Sorts.

SPECIAL NOTICE TO TIMES CLASSIFIED advertisers: Hereafter 8 p.m. will be the closing hour for the receipt of classified advertisements for both the Daily or Sunday Times.

FOR EXCHANGE—4 CLEAR LOTS, TAKE DIAmonds, Liberty Bonds, automobile. 940 S. L. A.

AUTOMOBILES, ETC.—
Miscellaneous.

SPECIAL NOTICE TO TIMES CLASSIFIED advertisers: Hereafter 8 p.m. will be the closing hour for the receipt of classified advertisements for both the Daily or Sunday Times.

Automobiles for Sale.

1918 STUTZ, $1900.

BARGAIN EXTRAORDINARY! RUNS PERFECTLY AND AS A BARGAIN THERE NEVER HAS BEEN AN EQUAL. BETTER SEE THIS.
1046 S. MAIN.

PACKARD SPORT MODEL, THE VERY LATEST DESIGN SPORT MODEL IN TOWN, EVERY MODERN EQUIPMENT IS ON THIS CAR. SOMEONE WHO IS LOOKING FOR A SWELL 7-PASSENGER JOB, SEE JACK WILLIAMS, 149 W. PICO. 19821.

ARE YOU LOOKING FOR A HIGH-CLASS USED car? If so, pay us a visit. The largest, finest and best located showrooms in Los Angeles.
BROWN & BUTLER,
"Home of Better Cars."
Pico 852—Pico and Hill—61625.
Open Evenings and Sundays.

DODGE BROTHERS TOURING CAR—
Late model car, special pantasote top with plate-glass lights, bumper front and rear.
ALBERTSON MOTOR CO.,
Dodge Brothers Motor Cars,
Eleventh and Hope.

FOR SALE—HUPMOBILE 1917 MODEL TOURING, IN FINE CONDITION, ALL GOOD TIRES, WITH SPARE. PLATE GLASS IN TOP, ETC. THE BEST BUY IN A HUP UNDER $1000; TERMS. LYNN C. BUXTON,
1160 S. FIGUEROA.

SEE THIS. SEE THIS.
1918 OVERLAND MODEL 90 TOURING. REFINISHED BETTER THAN NEW.
1000 S. OLIVE.

USED CAR SALESMAN HAVING GOOD LOCAL RECORD AND REFERENCE WANTS POSITION WITH USED CAR DEPARTMENT OR DEALER, WHERE HIS ABILITY AND EXPERIENCE WILL NET A PROFIT AND A FUTURE. ADDRESS M, BOX 162, TIMES OFFICE.

SUPER-SIX HUDSON—
Very late '17, touring; no plate glass but a wonderful motors; kind dealers ask $1900 for; give wheels, electric lights, spotlight, mirror, other extras. Come look it over. 1753 W. 41ST ST., after 10 a.m.

CADILLAC SEDAN, STARTER AND ELECTRIC lights, in al condition mechanically, new cord tires, dandy car for private or taxi use, price reasonable, easy terms, will take other car in exchange. ILLO'S PEOPLE'S AUTO MARKET, 11th and Main.

FOR SALE—CHALMERS TOURING, 1917 MODEL, IN FINE CONDITION, ALL GOOD TIRES WITH SPARE. SEE THIS FOR A REAL BUY. A SNAP AT $800, TERMS.
LYNN C. BUXTON,
1160 S. FIGUEROA.

FOR EXCHANGE—RANCH FOR USED CARS; fine ranch, well improved, lots of fruit, also walnuts, good spring water, good buildings; $7000 worth of used cars will handle this. See me, BENJAMIN AMBROSE, Main car and terms.

1917 CHALMERS TOURING, VICTORIA TOP, seat covers, wire wheels, new tires, fine mechanically. Have just traded with owner, who is unemployed. Make bargain price on my car. Call 41383, car at 3016 E. 6TH ST.

1917 BUICK SIX ROADSTER, VERY PANTASOTE top and boot, good tires, $1100 buys this car. Buick of this model, cash or terms. JOHN BALK, 908 S. Olive st.

FORD TOURING, 1916, A1 CONDITION, GOOD tires, tire tank, etc., snap for some one, $190 down, your choice on balance. OWNER, 4626 S. Vermont.

CHUMMY ROADSTER, 4-PASS., VICTORIA TOP, plate glass, tapestry lined, prettiest car in town; going East, will sell at bargain. Call DAVIS, 1511 Bony Bldg. Pico 4949.

FORD DELIVERY CHASSIS WITH STAKE BODY, cash or terms.
HEINIE AUTO SALES CO., Ford Agents,
1916 Main st.

BUICK TOURING CAR: TOMORROW IS A HOLIday. If you want to take your family out automobile riding I have a beautiful family car to sell you. Price very low. 540.

LIGHT SIX COLUMBIA, BRAND NEW, NEVER run. Will take in good used car as part payment. See this snap. 3733 S. HALLDALE AVE., Vermont 1.

LATE MODEL SAXON 6, FINE CONDITION. Has had best of care by private owner; seat cut down for bed. MR. YOUNG, 831 S. Spring, after Sunday.

FOR SALE—1918 WINTON 48, 7-PASSENGER body, which converts to a sleeping berth. Will sell at sacrifice. See same at THE WINTON CO., 1225 S. Flower.

FORD SPECIAL.
Just overhauled and repainted, first-class condition; must sell, as need larger car; will consider trade. 4115 S. NORMANDIE.

FORD TRUCK, WORM DRIVE, HENRY FORD, 1918, snap. Private party. 3006 DENKER.

HEINIE AUTO SALES CO., Ford Agents,
1914 S. Main st.

SCRIPPS-BOOTH, CLASSY LITTLE CHUMMY roadster, only $450.
ILLO'S PEOPLE'S AUTO MARKET,
11th and Main.

1917 HUDSON SUPER-SIX TOURING CAR, RUNS like a new car. Drilled for top and full mirror, extra equipments. Call COLO. 5804, after 6 p.m., Pasadena.

FORD TOURING, 1918, LOOKS LIKE NEW, IN A-1 condition, privately owned by dandy man; a snap, so hurry; $100 down, balance to suit. See at 1826 S. VERMONT.

FOR SALE—PRICE $2500, FRANKLIN BROUGHam, 1918 model, in first-class condition, run under 12,000 miles, Owner leaving for Europe. PHONE 23323.

FOR SALE—VERY FINE STEVENS-DURYEA 7-passenger touring, in perfect condition, Cord tires. Cash, terms or trade. BUCK & MENIER, 1230 W. 16th.

1918 CHANDLER, NEW PAINT, EXCELLENT tires, thoroughly overhauled, fine bargain, for cash or terms. JOHN BALK, 908 S. Olive st.

1917 MAXWELL TOURING, LOOKS AND RUNS like new, and a real buy.
J. W. LEAVITT & CO., 1150 S. Figueroa.

OLDSMOBILE EIGHT TOURING, LATE MODEL refinished, overhauled, guaranteed; must sell. $745, terms. 1040 S. MAIN.

FORD, 1918 TOURING, NEARLY NEW, MECHANically perfect, and guaranteed 3 months; terms. MORAN & McMENAMY, 1424 S. Main st.

1917 MODEL N HUPMOBILE, 5-PASSENGER, special top and paint, good mechanical condition, terms or trade. JOHN BALK, 908 S. Olive st.

NEW FORD SEDAN WITH ELECTRIC STARTER. W. D. DUNHAM FORD AGENCY, 1250 W. 7th.

FORD SPEEDSTER, TORPEDO TYPE, SNAP.
HEINIE AUTO SALES CO., Ford Agents,
1914 S. Main st.

FOR SALE—FORD COUPE, BETTER THAN NEW. new wheels, new extra tire and other equipment. 57457.

FORD DELIVERY, IN FINE CONDITION AND ready to go to work, small payment down. SHRADER'S, 1234 S. Main.

BUICK SIX TOUR., LATE 1917, A-1 SHAPE, REfinished throughout, like new; sacrifice, $975, terms. 1046 S. MAIN.

FORD 1917 TOURING CAR, GUARANTEED 3 months, $75 down, $25 per month.
MORAN & McMENAMY, 1424 S. Main st.

$850—STUDEBAKER, '18 SERIES, 2-PASSENGER, 4-cylinder roadster, looks and runs like new. WRIGHT SERVICE CO., 579470.

1918 DODGE, LOOKS LIKE NEW, MUST SELL today, $850. Come early, it won't last long. BINGMAN GARAGE, 1938 S. Main st. 22571.

DODGE, LATE 1917 TOUR., PERFECT SHAPE, original finish, mechanically perfect; sacrifice, $750, terms. 1040 S. MAIN.

MUST SELL MY 1916 LITTLE 6 TOURING, IN excellent running order, good tires, must be sold today. 3245 S. FIGUEROA. 20290.

1917 BUICK ROADSTER, GOOD TIRES, NEW paint, special top. 912 FAIR OAKS, South Pasadena. 3512940, Colorado 845.

STUTZ—HIGH-POWERED CLASSY SPEEDSTER, good condition, good rubber. Will exchange for Ford touring. PHONE 569121.

MUST SACRIFICE MY LATE MODEL FORD TOday, sure. Private party. 3006 DENKER.

BUICK 1917 SEDAN, PERFECT CONDITION, new rubber, going East. Call WILSHIRE 278.

CHEVROLET BABY GRAND ROADSTER. CHANCE FOR EXCL. BUY. 1000 W. PICO.

IF YOU WANT REAL VALUE IN CHEAP, LIGHT cars see HARRINGTON, 1368 S. Main.

LATE 1918 OLDS 6 TOURING, FINE CONDItion, cheap. 1837 E. 1ST ST. 61294.

FOR SALE—SNAP, 1915 HUPMOBILE, $800. 124 S. LOS ANGELES ST.

FORD TOURING, 1917, NEW TIRES, WITH OR without KLAXON STARTER. 1000 W. PICO.

BUICK RDS. 1915, TIP-TOP CONDITION. THE CAR THAT WILL LAST. 1000 W. PICO.

FORD TOURING, 1918, ALL GOOD TIRES, $450. 823 S. SPRING.

OVERLAND ROADSTER, 83B, SPECIAL PLATE glass top, excl. shape, $925. 577670.

1919 NASH CHUMMY, ONLY RUN 700 MILES, like new.

FORD LAUNDRY CAR, COMPLETE, SNAP. FORD AGENCY, 1916 S. Main st.

FORD, SPDTR., DM. RIMS, A BEAR FOR POWER AND SPEED. 1000 W. PICO.

1917 FORD TOURING, RE-NEWED, WORKING like a top. No dealers. 2746 E. 4TH.

FOR SALE—SNAP, 1915 HUPMOBILE, $700. 124 S. LOS ANGELES.

LATE MODEL FORD TOURING, $425, SEE THIS snap. 3733 S. HALLDALE AVE.

1919 OVERLAND TOURING, MODEL 83-B, FINE condition. 1837 E. 1ST ST.

BETTER VALUES, EASIER TERMS AT RELIABLE AUTO MARKET, 1413 S. Main.

FORD TOURING, 1917, GOOD TIRES, $475. 650 E. BANDOLPH, Huntington Park.

DODGE TOURING CAR, OVERHAULED, BARgain, $750. A. J. ROHMAN, 1035 S. Olive.

$1500, OLDMOBILE SIX, STUDEBAKER, LIGHT 6, '19 series. Extra tire. 579470.

1916 FORD TOURING, GOOD, $350.
W. D. DUNHAM FORD AGENCY, 1250 W. 7th.

OVERLAND 75 TOURING, PRIVATE CAR, LIKE new; terms. 2927 KENWOOD. West 2407.

AUTOMOBILES, ETC.—
Miscellaneous.

SPECIAL NOTICE TO TIMES CLASSIFIED advertisers: Hereafter 8 p.m. will be the closing hour for the receipt of classified advertisements for both the Daily or Sunday Times.

Automobiles for Sale.

ONE WEEK MORE—
ANNUAL SPRING CLEARANCE SALE.
DON LEE——RE-NEW-ED CARS.

We are compelled to add the cars taken in last week to our sale, as we sold so many of the original lot we had very few left.
Good used cars never sold so quickly as they do now. Better come in today and see what real bargains we are offering you.

		Regular Price.	Sale Price.

Classified Liners.

AUTOMOBILES, ETC.—Miscellaneous.

SPECIAL NOTICE TO TIMES CLASSIFIED ADvertisers: Hereafter 8 p.m. will be the closing hour for the receipt of classified advertisements for both the Daily or Sunday Times.

Automobiles Wanted.

CARS WANTED—CARS WANTED—CARS WANTED NOTICE.

To automobile owners: When wishing to sell your car be sure to see us, as we have one of the finest and oldest established salesrooms in the city. We give you expert salesmanship, free storage and advertisements, and get you cash for your car. Our financing system enables us to offer your car to the public with a small down payment and the balance on installments, which insures you of a quick sale. Try us.

THE PICO MOTOR CO.
GIBSON & TAYLOR,
Proprietors.
206-8-10 W. Pico St.

HAVING THE FINEST APPEARING AND BEST equipped used-car display rooms in Los Angeles, it is our policy to handle only high-class automobiles in both small and large models.
Bring in your car and receive cash.
BROWN & BUTLER,
"Home of Better Cars."
Pico 832—Pico and Hill—61626.
Open Evenings and Sundays.

THE NATIONAL AUTO SALES CORPORATION, 750 S. GRAND AVE.
WILL BUY YOUR CAR.

IF YOU DO NOT CARE TO COME IN, PHONE FOR BUYER, BDWY. 4497.

BRING YOUR CAR AND GET THE MONEY. "CASH TALKS." Must have at once several good standard makes of cars. No junk.
D. E. SPEERS,
Main 4610. 748 S. Olive st.

BEING IN THE CENTER OF THE AUTOMOBILE district, we have the best located used car salesroom in Los Angeles. We buy for cash or will gladly handle your car on a consignment basis, without any charge to you. Advertising, washing, polishing and storage free.
ANGELUS MOTOR CAR CO.,
64310. 1150 S. Olive st. Open Sunday.

WANTED — LATE MODEL OVERLANDS, MAXwells, Dodges, Dorts, Hups, Chandlers, Hudsons, Paiges, Buicks, Oaklands, Cherrolets, Fords, studebaker 20's, spot cash, but must be good mechanically; no abused cars bought. PETERSON'S, 1224 S. Main.

WE GUARANTEE TO SELL YOUR CAR IN ONE WEEK'S TIME and get you SPOT CASH, with CHARGES TO YOU WHATEVER.
Call—HOG FEED, $20 PER TON AND UP.
Call after 6 p.m. or Sundays. 1470 E. 40TH ST.

WANTED—ROADSTER. EXCHANGE $400 NEW mahogany; upright piano, $160; large roll-top mahogany desk. Address K, box 325, TIMES BRANCH OFFICE.

WE PAY CASH FOR—
HIGH-GRADE USED CARS.
THE RENTAL SHOPS,
BDWY. 4876. 1015 S. GRAND AVE. 60027.

WANTED—
FORD CHASSIS.
Will pay highest cash price for Ford chassis or cars. See Ford if you want to sell your old Ford. KENNETH FORD, 510 W. 8th.

WE PAY $25 MORE FOR YOUR USED CAR THAN ANY OTHER DEALER.
BDWY. 7000. 1000 W. PICO.

WANTED—LIGHT TOURING CAR, CHEVROLET preferred. R. B. CHOATE, 533 Fishburn st., Pasadena, Cal.

WANTED — LIGHT CAR OF STANDARD MAKE, sometime my wife can drive; will pay cash. State general condition and where located. Address M, box 17, TIMES OFFICE.

WANTED—AUTO IN GOOD CONDITION AS PART payment for fine corner lot, 50x150, in Hollywood, close to car service; will trade equity, apartments or flat. Call HOLLYWOOD 1286.

WILL TRADE 5-ROOM NEW BUNGALOW 20 minutes from city, good car service, well built for $1 Dodge or Buick. Address 815 S. SPRING.

AUTOMOBILES
BOUGHT FOR CASH.
PAC. AUTO EXCH. 432 W. PICO.

WANTED — WILL TRADE $375 DIAMOND AND $100 CASH FOR 1917 Ford at once. South 5719. 626 F. 25TH ST.

WANTED—SCHOOL CARS.
ALL MAKES—BUT LATE MODELS.
W. H. PITCHER & CO., 955 S. MAIN.

WANTED—LIGHT AUTO FOR CASH, NO DEAL-ers and no junk. Address M, box 282, TIMES OFFICE.

WANTED—USED CARS—
ALL MAKES—BUT LATE MODELS.
W. H. PITCHER & CO. 955 S. MAIN.

WANTED—CARS.
FOR CASH.
935 S. MAIN. 19604.

WANTED—FOR CASH, CADILLAC "8"; HUDSON, Buick, Dodge, Hupp, Hudson. W. H. COOK, 1006 S. Olive st.

WANTED—7-PASSENGER PACKARD TWIN 6 FOR use at stage. NELSON, 1294 E. Colorado st., Pasadena.

WANTED—LIGHT AUTO FOR CASH, NOT LATER than 1915. Must be bargain. No dealers. Address K, box 20, TIMES BRANCH OFFICE.

WANTED—TO BUY HANDSOME USED CHUMmy roadster, good make and good condition. Address K, box 401, TIMES BRANCH OFFICE.

$1400 CLEAR EQUITY CASH, 6-CYL., 7-PASsenger car. SOUTH 1555.

PRIVATE PARTY WILL PAY CASH FOR MODEL T Hupp, Buick 6 or Dodge. SOUTH 6490.

WANTED—GOOD USED CAR; WILL PAY CASH. Call 8245 S. FIGUEROA ST. 20336.

WANTED—LIGHT CHASSIS, $150 TO $175; FORD preferred. Address B, box 105, TIMES OFFICE.

WANTED—STATE MODEL, FORD FORD CASH OR terms. PHONE 56012, FORD FORD CASH OR

WANTED—SPOT CASH PAID FOR USED CARS; any condition. 1800 S. MAIN. 28592.

Automobile Parts and Accessories.

WHEN YOU BUY THE "ONLY PERFECT SHOCK ABSORBER" get perfect service. They're more than you could pay for $20, $30, $50 or $100. Fords $7.50, medium cars $12, heavier cars a little more. 1315 S. MAIN ST.

GUARANTEED REBUILT STORAGE BATTERIES, 6- to 1-8 price of new. Allowance on old battery. OLIVE ST. ELECTRICAL CO., 910 S. Olive. 17412.

1-4 INCH MASTER CARBURETOR, GOOD AS new. Will sell cheap. Call OIL STATION, 16th and Figueroa.

STORAGE BATTERIES REBUILT;
all work guaranteed. CROWELL, 1229 S. Main.

Automobile Tires.

500 TIRES, CHEAP, OFF WRECKED CARS; SAVE 100 per cent. AUTO WRECKERS, 1450 Central.

Automobile Repairing, Painting, Tops.

AUTO PAINTING—BODIES BUILT.
TOPS OF ALL KINDS.
Largest and Equipped Paint in
San. Cal. Prices reasonable. Get our Estimate.
LEACH BILTWELL CO.,
1025 S. Grand. Broadway 7055.

A BRAND NEW AUTO TOP SHOP, LOW RENTS, LOW PRICES, QUALITY WORK. WE SAVE YOU MONEY.
TOPS AT MAIN-STREET AUTO WORKS,
PHONE 26410. 1815 S. MAIN ST.

ONE-MAN TOP COMPLETE $30.00
TOPS DYED LIKE NEW $1.50
LIGHT AUTO HOOD DRESSING $1.00
TOPS AND BOWS REPAIRED, CAMPBELL'S AUTO TOP SHOP, 1815 S. MAIN. 29004.

F-O-R-D R-E-P-A-I-R-S—
JACK WILLIAMS,
"The Man With the Ford Repair Knack."
19821. 149 W. PICO ST.

FORD REPAIRING.
6346. HARRY VIRDEN, 224 W. 10th st.

Auto Beds, Bodies, Equipment.

TURN YOUR CAR INTO A BED AND SLEEP in it. Beds cut down, $12.50 up. THE MAIN ST. AUTO TOP SHOP, 1815 S. Main st.

AUTO SEAT BACKS CUT FOR SLEEPING. METAL MECHANICS, 1536 S. Main. Pico 1350.

Automobiles for Hire.

CARS TO RENT. WITHOUT DRIVER.
Twin 6 Packard, Cadillac 8, Studebaker 6, Buick, Dodge, Fords and other cars; rent to responsible parties by the hour, day or week.
STILLWELL CAR AND SUPPLY CO., 944 E. Grand. Phone 60297; Broadway 227.

WHY BUY WHEN YOU CAN RENT?
Passenger touring cars without drivers by the hour, day, week or month.
BRISTOL TAXI CO., 12415—Main 6078.

CADILLAC LIVERY—
Cars for rent by week or month. Buicks, '6ls, Hupp and Dodges, $100 per month.
1212 S. MAIN. 19549.

50c HOUR. L. A. FORD RENTAL. 50c HOUR. 50c hr.—1919 models—without drivers. 50c hr. 50c hr.—minutes from Boley—50c hr. 50c hr.—712½ W. 3RD ST. Ph. 16606—50c hr.

NEW FORDS, TOURING CARS AND TRUCKS, FOR rent by hour, day, week or month, with or without driver. Open day and night. 741 S. OLIVE ST. Main 2729.

$1.50 PER HOUR. A MOST BEAUTIFUL NEW style 5-passenger Buick, carefully driven by owner. Call WIL. 2108.

AUTO RENTED
BY HOUR, DAY OR MONTH, YOU DRIVE.
PAC. AUTO EXCH. 432 W. PICO.

60c PER HOUR—NEW FORD.
60c—WITHOUT DRIVER—60c.
116 W. NINTH. 11686.

NEW DODGE, OVERLAND AND FORD TOURING cars, without drivers, by hour, day or week. 823 S. SPRING ST.

NEW 1919 NASH CARS, 5 AND 7 PASSENGER, $1.50 and $2 per hour. Owner drives cars. MILLER'S AUTO SERVICE. Vernon 4441.

3 AND 7 PASSENGER CARS, EXPERIENCED, careful drivers. Rates fair with your business. BARBEL, 50496. Wilshire 2049.

FOR HIRE—NICE 7-PASS. AUTO DRIVEN BY owner, knows Southern California. Rates on application. PHONE 6677-J after 6 p.m.

1919 HUDSON, 7-PASS., WIRE WHEELS, WITH good experienced driver; $2 per hour, special rates for trips or by week or month. 62296.

NEW OLDSMOBILE, OWNER DRIVES. $1.50 PER hour, long or family trips, special prices. Phone 60296.

CLASSY CARS, $1.50 PER HOUR UP. MAC'S AUTO SERVICE. 29724. W. Pico. 74179

CALL MR. BEEKS, OWNER AND DRIVER, WILshire 3071 for 5-pass. touring car, $1 hour.

7-PASSENGER CHALMERS WITH DRIVER, $1.50 per hour, or 12c a mile. BOYLE 2308.

LADY DRIVING DODGE TOURING, CAREFUL driver, $1.25 hour. PHONE 79035.

FORDS FOR RENT WITHOUT DRIVER. 1053 PICO. Phone 557266. Give us a trial.

AUTOMOBILES, ETC.—Miscellaneous.

SPECIAL NOTICE TO TIMES CLASSIFIED ADvertisers: Hereafter 8 p.m. will be the closing hour for the receipt of classified advertisements for both the Daily or Sunday Times.

Automobiles for Hire.

NEW 1919 SIX, OWNER DRIVING, KNOW ALL roads, places of interest; Yosemite, San Diego, Santa Barbara, Riverside, Bear Valley. 61121.

JORDAN 5 AND 7-PASS. CARS. $1.50 AND $2 per hour. Owner drives. VERMONT 577.

$1.25 HOUR, CLASSY BUICK SIX, EXPERIENCED lady driving own machine. PHONE 20896.

NEW SAXON SIX, 5-PASS., $1.25 PER HOUR. Capable lady driver. PHONE 26343.

90c HOUR, NEW FORD. RATES LONG TRIPS. Careful driver. McGINTY, phone 29671.

Auto Garages and Auto Storage.

FOR LEASE OR SELL CHEAP—GARAGE IN CENter of business district. See Mr. Olney or Mr. Brookfield.
PATRONG-DICKINSON-McGRATH CO.,
1015 Marsh-Strong Bldg.
60105. Main 1278.

TO LET—GARAGE, GOOD LOCATION, SELL USED cars, 2412 MAIN ST., Ocean Park.

Motorcycles.

SACRIFICE, 1915 INDERSON, MUST SELL this week, Al shape, good tires, light and horn. See A. TYPCE, Y.M.C.A. Auto School, Hope st., from 4 to 5 p.m.

1917 3-SPEED EXCELSIOR WITH LAMP, TANK, speedometer, etc., excellent condition. Phone HOLLYWOOD 941.

FOR SALE—YALE MOTORCYCLE, FIRST-CLASS condition, bring $15 and ride it away; this year's license. 510 WALL ST.

Bicycles.

ANGELUS BIKE SHOP, 317 S. MAIN ST. COLUMbia bikes, new and second-hand; repairing specialties; terms. PICO 398.

FOR SALE—ALMOST NEW SMITH MOTOR FOR bicycle. Phone 57113. 6020 FRANKLIN AVE.

HORSES, MULES, CATTLE, ETC.

For Sale, Exchange, Wanted.

SPECIAL NOTICE TO TIMES CLASSIFIED ADvertisers: Hereafter 8 p.m. will be the closing hour for the receipt of classified advertisements for both the Daily or Sunday Times.

For Sale.

TO LET—FIRST CLASS WORK MULES, GOOD harness, in carload lots or less, or mules and grading camp outfits complete. 607 PACIFIC ELECTRIC BLDG.

FOR SALE—7-GALLON COW, FRESH 4 DAYS, rich milker. 1813 E. 65TH ST. Take Watts car. 57134.

FOR SALE—HOG FEED, $20 PER TON AND UP. Call after 6 p.m. or Sundays. 1470 E. 40TH ST.

FOR SALE — HORSES, CHEAP. CALL AT 1720 HOOVER AVE., afternoon. 25229.

Wanted.

WANTED — UNLIMITED NUMBER OF HORSES and mules; highest prices paid; will buy, feed and sold on installments. SAM WATKINS, 609 E. Seventh st. Pico 417.

WANTED MILCH HEIFF, COWS, CALVES, BULLS. H. FROELICH, 1345 Girard, Bdwy. 5818.

WANTED—STOCK; BUY OLD HORSES DEAD stock removed. SOUTH 2902R1. VER. 6015.

WANTED—TO BUY OLD HORSES TO DESTROY. Highest prices paid. Phone PICO 417.

POULTRY AND PET STOCK—

For Sale. Exchange. Wanted. Etc.

SPECIAL NOTICE TO TIMES CLASSIFIED ADvertisers: Hereafter 8 p.m. will be the closing hour for the receipt of classified advertisements for both the Daily or Sunday Times.

Poultry and Poultry Supplies.

WE HAVE 5000 WHITE LEGHORNS; LEGHORNS hatching on May 29 and May 31, that we are offering at special prices. These chicks are from Mar-Farm strain, mated to Oregon and Missouri Oregon Experimental Station, and are guaranteed to give satisfaction. We will ship C.O.D. and give full count and satisfaction. MAR-FARM HATCHERY, 2060 E. Florence ave., Los Angeles, Cal. South 6855-W.

FOR SALE—SHORT FLOORING FOR DROOPING boards; redwood ceiling, 6 fts and 8 ft. lengths; short redwood posts; thin lumber; all cheap. Inquire headquarters, WOODHEAD LUMBER CO.,
5800 S. Main st. Phone South 50.

FOR SALE—TODAY. BABY CHICKS, INCUBATORS, BROODERS AND POULTRY SUPPLIES. VISITORS WELCOME. PIONEER HATCHERY, 329 S. SPRING ST.

FOR SALE—HATCHING EGGS, R.I. REDS, $1.25 per 15, $7.50 per 100; 15 pens of high-class birds. Visitors welcome. 2800 BROOKLYN AVE. Bowle 1755.

FOR SALE—BABY CHICKS, THOROUGHBRED R. I. Reds, Harrison strain, 20c; fancy R. I. Reds, 25c; $18 and $22 per 100. 2631 W. JEFFERSON. West 2915.

FOR SALE—RHODE ISLAND REDS, ANCONAS and White Leghorn baby chicks. 2912 S. Main. PEDRO 577. South 1331-W.

FOR SALE—200 WHITE LEGHORNS, McFARland strain, 25c each. 2440 S. MAIN. South 1435-W.

FOR SALE—100 WHITE LEGHORN CHICKS, 15 days old; 20 Ancona chicks, 2 months old. 4626 PLEASANT AVE.

FOR SALE—200 CHICKS, 5-7 WEEKS OLD, 20c to 25c each; 6 quackless ducks and drake for breeding. 5683 S. FLOWER.

FOR SALE—200 WHITE LEGHORN, ANCONA chicks, 5 to 6 weeks old. Baby chicks nearly all varieties. Baby ducks. 3625 CENTRAL AVE.

POULTRY MEN WILL FIND ABUNDANCE OF feed specially adapted to poultry for sale in line at Woodhead Lum. Co., 5800 S. Main. S. 50.

FOR SALE—BABY CHICKS.
FANCIERS' EXCHANGE,
640 S. Main st.

FOR SALE — 12 ANCONA ROOSTERS, $1.50 each. 9704 W. 52ND ST. West 4706.

FOR SALE—2 LARGE YOUNG R. I. RED SETting hens. Phone GARVANZA 1327.

Ducks, Geese, Turkeys.

FOR SALE — WHITE MUSCOVY (QUACKLESS) ducks; hatching eggs, best stock. HOLLYWOOD 1422.

Bees and Honey.

FOR SALE—200 STANDS BEES, FIRST-CLASS condition; cash only. G. M. COOPER, 702 W. White Oak ave., Monrovia, Cal.

FOR SALE — 100 STANDS 8-FRAME 2-STORY hives; good condition. 605 ATLANTIC AVE., Long Beach.

Goats, Milch, Etc.

FOR SALE—GOATS, WHOLE FAMILY OF GOATS, one billy, 3 milch goats, 4 kids, fine stock; bargain, price only $75; must sell. 1913 MAL WAGNER Walnut and Clark, Bellflower, Cal.

FOR SALE—FRESH MILCH GOAT, ALSO TWO 3-gallon cow kids. 227 GRAND VIEW, Eagle Rock City. Glendale 1871.

Rabbits, Hares, Etc.

RAISE RABBITS FOR ME.—I BUY ALL YOU raise from my stock at $10 a pair. Over a thousand prize-winning rabbits to choose from, worth from $5 to $100. Big money in thoroughbreds. FLEMMER, 718 Will st.

FOR SALE—THOROUGHBRED NEW ZEALAND, Flemish Giants and Chinchilla rabbits, all ages, up. CENTRAL RABBIT EXCHANGE, 3625 Central ave.

FOR SALE — 16-COMPARTMENT SANITARY RUTTER, 1403 S. 1-pass. touring car, $1 hour. 1495 W. 28TH ST.

Dogs and Dogs at Stud.

FOR SALE—PEDIGREED BOSTON TERRIER PUPpies. 315 W. 32ND ST. Bear.

Wanted.

WANTED—BABY CHICKS, DUCKS, GEESE, TURkeys, 1 to 8 weeks old. SO. 1186.

WANTED—POULTRY, ALL KINDS, WILL CALL. Highest prices paid. SOUTH 1435-W.

WANTED—ALL KINDS POULTRY, WILL CALL anywhere. South 4461. 2209 CENTRAL AVE.

WANTED—PULLETS, HENS, RABBITS, PIGEONS and setting hens. 5825 CENTRAL AVE. S. 1196.

HOUSES—

For Sale.

SPECIAL NOTICE TO TIMES CLASSIFIED ADvertisers: Hereafter 8 p.m. will be the closing hour for the receipt of classified advertisements for both the Daily or Sunday Times.

FOR SALE—

COLONIAL HOMES IN HOLLYWOOD.
$6500.

Delightful seven-room bungalow, fine location, among modern homes. Large living-room and dining-room, finished in mahogany and old ivory enamel. Breakfast-room, three bedrooms, sunroom, tiled bath. All the newest conveniences. Lot 53x165. A place we recommend.

$7250.

An attractive bungalow on a large corner lot with a wonderful view. Large living-room finished in mahogany, sunny breakfast-room, three bedrooms, tiled bath, large terraced porch, overlooking a lovely garden. Artistically decorated throughout. A dandy bungalow and a splendid value.

$8000.

A most inviting new house of eight rooms, finished in mahogany and old ivory. The rooms are spacious and well arranged. An exceptionally large living-room, three bedrooms, sun parlor, breakfast-room, tiled bath. Located on a large lot, overlooking the valley and the ocean. Garden planted to choice shrubs and flowers. Double garage. A desirable home and reasonably priced.

GILES & LAACK,
SELLERS OF FINE HOMES,
608-9-10 HAAS BLDG.,
60540. SEVENTH AT BROADWAY. BDY. 2556.

FOR SALE—5 ROOMS AND COSY BREAKFAST nook.
COMPLETE WITH GARAGE, ONLY $3500.
Not $3500 cash. No! Only a small cash payment and your rent money, $35 a month, for the balance. This home has unusually large living and dining-rooms, 2 sleeping rooms, bath has tiled floor and tiled-in bathtub. Large closets, modern cabinet kitchen with tiled drainboard, cove treatments. This house is finished in old ivory, white enamel and mahogany, has hardwood floors throughout. Big lot fenced, lawn and flowers planted. Garage with cement strips to street. Bargain price $3500. Balance like rent.
LOS ANGELES INVESTMENT COMPANY,
Assets over $8,000,000.
206 Investment Bldg. Phones Main 8947. 60127.

FOR SALE—
$7500. GENUINE WILSHIRE SACRIFICE. $7500.
ON BEAUTIFUL GRAMERCY PLACE.
Nine large rooms and sleeping porch living-room furnished in mahogany, extends across front of house, large dining-room with beamed ceiling, breakfast-room connected with very modern kitchen, four large bedrooms, sleeping porch and maid's room with separate bath upstairs, all the floors are hardwood, furnace in basement, large east front lot with beautiful lawns front and rear, privet hedge, trees and shrubbery, several full-bearing fruit trees, garage and solid driveway, a substantial home that the owner is compelled to sacrifice. J. A. WHITE, 1013 Marsh-Strong Bldg. Main 1272. Evenings, Vermont 957.

FOR SALE—NEW BUNGALOW HOME, MR. RENTpayer, do you realize that you can buy a home attainable in Los Angeles by September 1st? You will save trouble, worry and money by buying your own home now. Come out your way any Sunday or any other day and look at my pretty bungalow, just now being completed. Has 5 large rooms, bath, but wait! Has 3 sleeping porches, and all built-in features, fireplace, and oak floors, large level lot, fenced to alley; clean and restricted district, neighborhood and you'll like its conveniences, and the price is only $2650. Easy terms to responsible party. P. WESTERGARD, 8726 Hayvenhurst avenue. Phone 41752.

FOR SALE—
RAMONA PARK HOME.
WORTH $7500 ONLY $5250.
Large, quiet lot, set out with bearing fruit and shade trees. Flowers, roses, vines, etc. House exceedingly well built, with hardwood floors throughout. Downstairs has 4 large rooms with laundry porch. Upstairs has 4 sleeping rooms and bath. Garage. Beautifully arranged flowers. A beautiful moderately priced home in an exclusive neighborhood. Many conveniences and improvements. Only 20 minutes ride to Los Angeles by boulevard or P. E. Owner will be there this Sunday. Mr. Loftus with JANSS INV. CO., 404 Metropolitan bldg., 5th and Broadway. Phone 10848.

FOR SALE—BY OWNER, THIS BEAUTIFUL
WILSHIRE COLONIAL BARGAIN.
$10,850. COST $12,500.
Van Ness ave., between 2nd and 3rd sts.
East-front lot, 60x170.
Living-room and dining-room finished in solid mahogany, beautiful tapestry brick fireplace, maid's room and bath, upstairs, has 3 spacious bedrooms, tile bathroom and shower; a rare bargain. Impossible to duplicate. Beautiful garden; double garage, and man's room.
MARTIN & CO.,
3751 Wilshire blvd., corner Oxford. 567220.

FOR SALE—
CITY CHICKEN RANCH
WITH
COZY THREE-ROOM BUNGALOW.
$1450.

Sidewalks, curbs, gas and electricity. Near school 1c yellow cars. 22 minutes from Broadway. Call for appointment. $25 down, $15 per month, interest included. See Mr. Kious with JANSS INV. CO., 404 Metropolitan Bldg., 5th and Broadway—Phone 10848.

FOR SALE—
HERBERT W. CHESEBRO COMPANY,
Wilshire and Hollywood Property Specialists,
3745 WILSHIRE BLVD., COR. OXFORD.
Phone 567585.

$6300—
INDIVIDUAL—ORIGINAL—UNIQUE.

This handsome 7-room colonial deviates slightly from the usual in that it has a large type of colonial living-room, large living-room and dining-room finished in ivory; breakfast room, cabinet kitchen, with tile sink and tile cabinets.

FOR SALE—FOR ONLY $1500; MODERN 3-room bungalow on quarter-acre; bungalow has large living room, corner-tile fireplace, bath, gas, electricity, etc.; close to Vermont ave. 5-cent car line, and near good stores, schools, etc. Here is a well-constructed home, with some place that should soon pay for itself. Will take $150 down and balance $15 per month, which includes interest. Lawns and flowers in front, room for garden, fruit trees, chickens, rabbits, etc. Better look into this before too late. EMIL FIRTH, 201 S. Broadway. Phones down, 10241; home, 21200.

FOR SALE—A BEAUTIFUL 6-ROOM BUNGALOW on St. Andrews place, $500 under value. It is seldom such a genuine opportunity as this is available; bungalow is of exceptionally attractive appearance, thoroughly modern, with beautiful built-in buffet, open fireplace, etc.; good sized lot, also garage and shed; lawn, flowers, etc.; only block from grammar school and near two car lines; terms; price only $5150; real value $5500. Better see it at once. I will be glad to tell you more about this. EMIL FIRTH, phones 60167, Main 2543.

FOR SALE — PARTICULAR PEOPLE; OWNER compelled to make quick sale; modern, artistic 6-room nearly new bungalow. Gas, electricity, bath, toilet, laundry tubs; large living room, dining room, hall, hallway, cement porch, fine lot, alley, sewer, street work, near 3 cars, 2 schools; only $2300; $500 cash, rest at $25 per month, or will trade for auto. Call 4850 COMPTON AVE. Hooper ave. through car to 48th place.

FOR SALE—BUNGALOW; $2500. $100 cash. Owner offers exceptionally fine and well built home of 6 large rooms, modern throughout; garage, cement floor and drive; also cellar. Lovely garden, young fruit trees, grapes, etc. Near 2 car; position Park and excellent neighborhood. 1209 E. 37TH ST.

FOR SALE—HOLLYWOOD, $3750
6-ROOM MODERN HOUSE.
West Hollywood, large lot, garage, hardwood floors, a wonderful buy. You could not build house for price asked. Price only $3750, ½ cash. See DUFLINGER, 635 S. Hill st. Main 1400.

FOR SALE—BY OWNER.

Equity in 6-room modern bungalow, for cash only. Close in, Hollywood way. See this first or you lose. OWNER, 1462 Sunset blvd.

FOR SALE—BY OWNER.
$3400
New 5-room modern colonial bungalow. Hardwood floors. Tile bathroom. 920 ROLAND AVE., opposite proposed new entrance to Elysian park. Good altitude. PHONE 13504, for appointment.

FOR SALE — NORTH WILSHIRE $4500
MAPLEWOOD AVE.
3rd house west from Western ave. 6 rooms, garage and driveway, on elegant high lot, 50x142 feet; will buy in one of the best locations. Lot worth $2000.

FOR SALE—MY 5-ROOM BUNGALOW, MODERN, hardwood floors and very cozy; paved street, swept daily; excellent car service; worth $3750, will take $3650, $300 cash, $30 monthly. Commission to agents. Call 79565, afternoons only.

FOR SALE—6-ROOM MODERN BUNGALOW, EXcellent condition, 2 blocks from new Wilshire Hotel. Fruit trees, $4000, cash or terms. No agents. 75329. 3000 SAN MARINO ST.

FOR SALE—BY OWNER. NEW TWO-STORY modern, up-to-date house, 8 rooms and basement, 2 tiled baths, garage, Lot 50x170. Full value; Wilshire district. PHONE 568454 before 10 a.m., after 4 p.m.

FOR SALE—TO COLORED PEOPLE, 2 BEAUTIful bungalows on corner lot. Nos. 419 E. 44th st. and 4445 Crocker st.; price $4500; small cash payment, balance easy terms. Owner, ROBERT D. MOVER. Tel. South 4085.

FOR SALE—TO BE MOVED—
We have ten cottages and double houses which can be delivered on your lot at a reasonable price. If interested see us at once. KRESS HOUSE MOVING CO.

FOR SALE—A COSY, HOMEY BUNGALOW—3 light bedrooms, comfortable living and dining-rooms; furnished or unfurnished. Call 1127 W. 49TH ST.

FOR SALE—
COLORED FOLKS I HAVE A 7-ROOM HOME NEAR VERMONT AND JEFFERSON ONLY $7250. TERMS. OWNER, ADDRESS K, BOX 421, TIMES BRANCH OFFICE.

FOR SALE—FIVE ROOMS, SOUTHWEST, NEAR GRAND AVE. CAR LINES, PAVED STREET; STRICTLY MODERN; FORECLOSURE; $2300 NET BUYS IT; $500 CASH, $20 PER MONTH, INCLUDING INTEREST. MR. GLOVER, MAIN 5567.

FOR SALE — BARGAIN.
NORTH WILSHIRE DISTRICT.
SIX-ROOM MODERN BUNGALOW, $3200; MUST SELL IMMEDIATELY. WILL SELL FURNITURE. OWNER, 591 N. GRAMERCY PLACE. 567342

FOR SALE—$25 MONTHLY. 5-ROOM BUNGAlow, 8, Harvard blvd., and beautiful Budder bungalow, 8, Wilton pl. $2600 and $3800. C. J. MOREY, 509 Trust and Savings, 215 W. 6th st. 11028.

FOR SALE—THRIFTY MAN'S OPPORTUNITY to purchase 2 houses on lot, Vernon ave. Rental $42.50 monthly. Rent one, occupy other. Price $3500. 1-cent cash. PHONE 24148.

FOR SALE—BEAUTIFUL NEW COLONIAL BUNgalow, 6 large rooms, N. Wilshire district, only $5000. Key at 813 N. WESTERN AVE.

HOUSES—

For Sale.

SPECIAL NOTICE TO TIMES CLASSIFIED ADvertisers: Hereafter 8 p.m. will be the closing hour for the receipt of classified advertisements for both the Daily or Sunday Times.

FOR SALE—

$10,500—WILSHIRE COLONIAL.
ADDRESS 111 SOUTH WILTON PLACE.
Open for inspection daily 11 to 5 p.m.

If you want to see the best bargain in a small two-story colonial in the Wilshire district call at the above number between 11 a.m. and 5 p.m.

Situated on a large corner lot beautifully laid out with flowers and shrubbery. Eight well arranged rooms, two baths, large garage, gas furnace, automatic heater, etc. Finished in genuine mahogany, best of fixtures and hardware. Come prepared to see the best constructed house you have ever been in.

All drapes, stove, $100 wall safe, ice box, etc., included in the bargain price of $10,500. Half cash, balance on mortgage if desired. This is "some" bargain in a very unusual home.

For this and other good bargains in the Wilshire district, see

RALPH H. FORD,
"Home Specialist."
Phone Home 10345. 315 W. Fifth st. Rec. 560226.

FOR SALE — BEAUTIFUL 7-ROOM MODERN bungalow, all the latest built-in features, oak floors, living-room, den, dining-room, 2 bedrooms and large screen sleeping room, kitchen and bathroom in white enamel, screen porch, wash trays, storehouse, garage, fine garden, some fruit and berries, fine lawn and flowers; street all built up with beautiful homes; $3750. Small cash payment will handle, balance easy payments. See OWNER, 1061 W. 54th st.

FOR SALE—

WILSHIRE SACRIFICE.

Full 2-story residence located on a dandy, large, east front, corner lot in the Wilshire. This is a very fine, thoroughly modern home in a high-class district. Price $6750. KWIS & CRAM, 732 Union Oil Bldg. Tel. 62334.

FOR SALE—IN NORTH WILSHIRE DISTRICT, one block from car line, 7 rooms, Swiss chalet, thoroughly modern, nearly new, well located, in good neighborhood, corner lot, 66x172, with fruit and beautiful flowers; also garage. This elegant home is well furnished, comprising everything from a clothes pin to piano, for $7600, terms. J. W. McCLURE, 1005 Haas Bldg. 62724.

FOR SALE—MY 8-ROOM HOME, COMPLETELY furnished, consisting of 2 modern bungalow data, for strictly private. Income of one brings better than 7 per cent, on whole investment, which leaves your home free. Has fine garage, cement driveway, bearing fruit trees. Everything one could wish for, location inclusive, in the finest southwest. Price $5500. $2000 cash will handle. Call owner, 79389.

FOR SALE—

8-ROOM BUNGALOW, SOUTHWEST.

Modern, beautiful place, hardwood floors, garage, driveway, east front, half block to car. Sacrifice for quick sale. Terms. MR. WILSON, 631 Union Oil Bldg. Bdwy. 2371.

FOR SALE—N. WILSHIRE, 7-RM. WELL FURnished Swiss chalet; A1 condition, recently painted outside; new gas furnace, piano, cor. lot, 60x172; garage with chicken and fern houses; about 100 rose bushes, fruit trees, etc. 602 N. ALEXANDRIA AVE. Hellotrope car, $7500, terms. Key 702 S. NEW YORK. NESS. Phone owner, 563123.

FOR SALE—

WILSHIRE SNAP.
Must Sell This House.
142 W. WILSHIRE DRIVE.
$7650—COST $9750
Lot 56x180, paved street.
Terms. See 567230.

FOR SALE—AWAY UNDER VALUE, MY MODern home of 14 rooms, large corner lot, on St. Andrews, between Pico and 16th, either furnished or unfurnished. Large enough to sell or answer this as I wish to even give this benefit to the buyer—for interview call 74778.

FOR SALE — "YOU SAVE MONEY THROUGH "Owner to Buyer." Get our free list of property and deal DIRECT WITH OWNER. Protect and safeguard your interests by engaged counsing flowers. A beautiful moderately priced home in an exclusive neighborhood. Many conveniences and improvements. Only 20 minutes ride to Los Angeles by boulevard or P. E. Corona. Look for this big sign. Mr. Loftus with JANSS INV. CO., 404 Metropolitan bldg., 5th and Broadway. Phone 10848.

FOR SALE—BY OWNER, 6-ROOM COLONIAL, just finished. Hardwood floors throughout, tile bath and drainboard. Elegant fixtures and wall decorations. $338 SPAULDING AVE. Phone 57824.

FOR SALE— $2500.
$1500 cash, balance 3 years. Modern, attractive, 5-room sleeping porch. Hardwood floors, lawn and trees. 5022 RANGE VIEW AVE. York car to York blvd. and Avenue 31, three blocks north.

SACRIFICE.
Beautiful 12-room home, ¼ block from West 23rd car line; always rented; $4500. Price of wonderful residence section; garage, lawns, flowers, etc. Terms to suit. Royle 278. L. C. HILLAND.

FOR SALE—NOT A BARGAIN, BUT A SACRIfice, 6-room bungalow in the southwest, near car line, all hardwood floors, beautiful interiors; the new owner's $4000 goes over. 1020 E. 41ST PL. JOHNSON 405 Haas Bldg. 64418.

FOR SALE — SOUTHWEST, MODERN WELL built bungalow—7 rooms, 50-ft. front, garage, paved street, 4 blocks to car; $4250; terms; good condition, grand-ave. car. 1443 W. 48TH ST., Vermont 4091.

FOR SALE—SIX-ROOM PLASTERED HOUSE, 3 lots, 150x150; street work paid for; Thirty fruit trees; two-room California house, 12x20; $1250 cash. 1411 E. 41ST PL. BAIRD. 4853 Huntington Drive. East 2096.

FOR SALE—BEAUTIFUL 6-ROOM MODERN BUNgalow, open fireplace, etc.; good location; 42ND PLACE, $6150.

FOR SALE—MODERN 6-ROOM FURNISHED BUNgalow, price $3250, $500 down; terms. Lot 50x142, fourth st. car, 2 blocks from car barn. Call VERMONT 5241.

FOR SALE — MY 6-ROOM MODERN BUNGALOW, Hollywood way, front of lot, 50 feet; owner gone for home. $4250 if sold soon. KNIGHT, 11285.

FOR SALE—TWO NEW MODERN SEVEN-ROOM bungalows; one on corner; SYCAMORE and FOUNTAIN AVES. Open for inspection. 73262.

FOR SALE—218 E. 59TH PLACE, MODERN COTtage, 4 rooms and bath, $1100 cash. $25 per month, including interest. OWNER, Hollywood 1894. Call after 7 p.m.

FOR SALE—ATTENTION TO REFINED COLORED people—modern cottage 965 E. 36th st. $1800, $400 cash, balance to suit. UNITED STATES REALTY EXCHANGE, 607 Pacific Elec. Bldg.

FOR SALE—$2700, REAL SNAP. EASY TERMS. 5-room bungalow, garage, Pico Heights, high ground. Buy and save rent. F. M. RUNKLE, Pico near Hobart. 71275.

FOR SALE—UP-TO-DATE BUNGALOW, 6 ROOMS, $5850. Take Hawthorne car. Get off at Gramercy, 1906 W. 42ND ST. Vermont 5296.

FOR SALE—$2500 WORTH $3500; 6-ROOM modern bungalow, close to Main and Slauson. Terms. Call 65110.

FOR SALE—IF YOU ARE LOOKING FOR A NICE home in good location, price far below value, see 1437 MALVERN AVE., 9 rooms. 25287.

FOR SALE — $20 DOWN, $20 MONTHLY, WILL buy 7-room cottage; price $2300; all agents. 57342.

FOR SALE—A 7-ROOM MODERN HOUSE. Furnished or unfurnished. AT A BARGAIN. Owner, 1920 NEW ENGLAND. 25969.

FOR SALE—MODERN 6-ROOM BUNGALOW, IN excellent condition; garage; $150 down, $50 monthly. OWNER, 1257 W

Classified Liners.

SUBURBAN PROPERTY—For Sale.

SPECIAL NOTICE TO TIMES CLASSIFIED ADvertisers: Hereafter 8 p.m. will be the closing hour for the receipt of classified advertisements for both the Daily or Sunday Times.

Altadena.

FOR SALE—BY OWNER, 8-ROOM MODERN bungalow, finely finished, close to car; 2 blocks from Fruit town. 1420 MARGUERITA AVE.

Petaluma.

FOR SALE—8-ROOM HOUSE, PRICE $4000. Petaluma, Cal. Owner, 1717 Fruit ave.

Ontario Valley.

10 ACRES OF FINE LAND, 22 miles south of Los Angeles, on county road; 5 years old; 4 acres alfalfa and wheat; the balance to plant; must sell; price $5000; terms 5 years; a sacrifice. C. W. [illegible]

Santa Cruz.

SUMMER HOMES, ACRES, FREE BOAT RIDE, Santa Cruz, Cal., 50 miles to Frisco.

Hermosa Beach.

TO LET — BEAUTIFUL NEWLY FURNISHED apartments, $45 per month; water free. 1700 THE PRANCER. No. 50 14th st.

COUNTRY PROPERTY—For Sale.

SPECIAL NOTICE TO TIMES CLASSIFIED ADvertisers: Hereafter 8 p.m. will be the closing hour for the receipt of classified advertisements for both the Daily or Sunday Times.

FOR SALE—

ALMOND ORCHARDS
PLANTED BY
THE MISSION ALMOND ORCHARD CO.
OF PASO ROBLES, CAL.

Are now subdividing one of the choicest tracts of ALMOND land in the County, located within two city blocks of the STATE HIGHWAY, in the center of the best fertilization. NO IRRIGATION, no ditches, no big expense of an orchard.

$150 PER ACRE, ON EASY TERMS.

We will also contract to plant your orchard for $25 per acre, which covers the cost of the land trees, plowing, surveying for same, etc., by experienced orchardists.

We will also contract to care for same at $5 per acre per year, enabling one to enjoy a handsome income without chasing for a job.

If interested in an investment, with a big future, call for further information at our

MISSION ALMOND ORCHARD CO.
M. K. WEED, Sec., 221 Mercantile Bldg., Sixth and Broadway. Main 6000.

FOR SALE—A PIONEER RANCH.
1264 ACRES.

Deep level, rich loam river land you can't beat. Choice; Sacramento Valley; three miles from Chico; 2 miles from station. Owner, 640 Pacific Electric Bldg.

BEACH PROPERTY—For Sale.

SPECIAL NOTICE TO TIMES CLASSIFIED ADvertisers: Hereafter 8 p.m. will be the closing hour for the receipt of classified advertisements for both the Daily or Sunday Times.

FOR SALE—OR EXCHANGE—FOR 100 ACRE property, house, garage, 331 E. 17TH ST., Long Beach. Inquire 2656 S. VERMONT AVE.

Hermosa Beach.

TO LET — BEAUTIFUL NEWLY FURNISHED apartments, $45 per month; water free. 1700 THE PRANCER. No. 50 14th st.

COUNTRY PROPERTY—For Sale.

SPECIAL NOTICE TO TIMES CLASSIFIED ADvertisers: Hereafter 8 p.m. will be the closing hour for the receipt of classified advertisements for both the Daily or Sunday Times.

FOR SALE—

ALMOND ORCHARDS
PLANTED BY
THE MISSION ALMOND ORCHARD CO.
OF PASO ROBLES, CAL.

Are now subdividing one of the choicest tracts of ALMOND land in the County, located within two city blocks of the STATE HIGHWAY, in the center of the best fertilization. NO IRRIGATION, no ditches, no big expense of an orchard.

$150 PER ACRE, ON EASY TERMS.

We will also contract to plant your orchard for $25 per acre, which covers the cost of the land trees, plowing, surveying for same, etc., by experienced orchardists.

We will also contract to care for same at $5 per acre per year, enabling one to enjoy a handsome income without chasing for a job.

If interested in an investment, with a big future, call for further information at our

MISSION ALMOND ORCHARD CO.
M. K. WEED, Sec., 221 Mercantile Bldg., Sixth and Broadway. Main 6000.

Covina Valley.

FOR SALE—ALMOND ORCHARD PLANTED by Jacob Jacobsen; 10 acres; 9 years old; 2-room bungalow; fine soil; water piped to each tree; $1000 per acre; $2000 cash, balance 6 per cent. Owner, 1034 Bonita Ave., Pomona. Phone 66021.

FOR SALE—14 ACRE ON SHERman, 2 fine lots, all in Van Nuys, at a bargain. Los Angeles improved. W. E. Hall Real Estate Bldg. Main 6206.

Jacumba Valley.

160 ACRES, IMPROVED STOCK AND grain ranch; 80 acres in alfalfa, balance grain and pasture; 3 wells of water, $130 per acre; $20,000 cash, or, all for $180,000, small mortgage may remain. Owner, A. W. SCHULTZ, Burton Bldg.

$20 PER ACRE.

GRAPE, DECIDUOUS FRUITS, WITH WATER. DAIRYING. 1000 ACRES.

Covina Valley.

10 ACRES OF FINE ALFALFA RANCH; 3 miles from Covina; 2-room bungalow; fine soil; water piped to each tree; $1000 per acre; $2000 cash, balance 6 per cent. Owner, 1034 Bonita Ave., Pomona. Phone 66021.

Santa Cruz.

FOR SALE—10 ACRES, IMPROVED; 2 miles from Capitola; 1 mile from electric line; $3000; terms. Address owner, 1034 Bonita Ave., Pomona. Phone 66021.

Jacumba Valley.

160 ACRES, IMPROVED STOCK AND grain ranch; 80 acres in alfalfa, balance grain and pasture; 3 wells of water, $130 per acre; $20,000 cash, or, all for $180,000, small mortgage may remain. Owner, A. W. SCHULTZ, Burton Bldg.

$20 PER ACRE.

GRAPE, DECIDUOUS FRUITS, WITH WATER. DAIRYING. 1000 ACRES.

CANYON PROPERTY—For Sale, Exchange, Etc.

SPECIAL NOTICE TO TIMES CLASSIFIED ADvertisers: Hereafter 8 p.m. will be the closing hour for the receipt of classified advertisements for both the Daily or Sunday Times.

FOR SALE—OR EXCHANGE—FOR CITY property, 10 acres and small farming, 2 miles from Vinel ave.

Ontario Valley.

10 ACRES OF FINE LAND, 22 miles south of Los Angeles, on county road; 5 years old; 4 acres alfalfa and wheat; the balance to plant; must sell; price $5000; terms 5 years; a sacrifice. C. W. [illegible]

Santa Cruz.

SUMMER HOMES, ACRES, FREE BOAT RIDE, Santa Cruz, Cal., 50 miles to Frisco.

Hermosa Beach.

TO LET — BEAUTIFUL NEWLY FURNISHED apartments, $45 per month; water free. 1700 THE PRANCER. No. 50 14th st.

COUNTRY PROPERTY—For Sale.

SPECIAL NOTICE TO TIMES CLASSIFIED ADvertisers: Hereafter 8 p.m. will be the closing hour for the receipt of classified advertisements for both the Daily or Sunday Times.

FOR SALE—

ALMOND ORCHARDS
PLANTED BY
THE MISSION ALMOND ORCHARD CO.
OF PASO ROBLES, CAL.

Are now subdividing one of the choicest tracts of ALMOND land in the County, located within two city blocks of the STATE HIGHWAY, in the center of the best fertilization. NO IRRIGATION, no ditches, no big expense of an orchard.

$150 PER ACRE, ON EASY TERMS.

We will also contract to plant your orchard for $25 per acre, which covers the cost of the land trees, plowing, surveying for same, etc., by experienced orchardists.

We will also contract to care for same at $5 per acre per year, enabling one to enjoy a handsome income without chasing for a job.

If interested in an investment, with a big future, call for further information at our

MISSION ALMOND ORCHARD CO.
M. K. WEED, Sec., 221 Mercantile Bldg., Sixth and Broadway. Main 6000.

Covina Valley.

10 ACRES OF FINE ALFALFA RANCH; 3 miles from Covina; 2-room bungalow; fine soil; water piped to each tree; $1000 per acre; $2000 cash, balance 6 per cent. Owner, 1034 Bonita Ave., Pomona. Phone 66021.

FOR SALE—10 ACRES, IMPROVED; 2 miles from Capitola; 1 mile from electric line; $3000; terms. Address owner, 1034 Bonita Ave., Pomona. Phone 66021.

FOR SALE—14 ACRE ON SHERman, 2 fine lots, all in Van Nuys, at a bargain. Los Angeles improved. W. E. Hall Real Estate Bldg. Main 6206

WHAT'S DOING TODAY.

Texas Society meets at 8 p.m. in Snead Hall, 934 West Sixth street.

Southern California Camera Club meets tonight in room 522, Wilcox Building.

Knights and Ladies of Security give box social tonight in Walker Theater Building.

Loretto Young Men's Club gives entertainment tonight in Loretto Hall, Union and Court streets.

Northwest Lyceum meets tonight at 931 North Borden street.

Half Century Association meets at 8 p.m. at Normal Hill Center.

Provisional Battalion, Coast Artillery Veterans, meet at 7:30 p.m. at Prager Park, Washington and Grand, to form club.

Grocers of Southern California will hold banquet at the Hotel Hayward at 8 p.m.

Fifty Years and Over Club meets tonight in room 408, Mason Opera House Building.

AMUSEMENTS.

Morosco—"Eyes of Youth."
Orpheum—Vaudeville.
Pantages—Vaudeville.
Majestic—Keith and Dill (screwing.)
Alhambra—"Playthings of Passion."
California—"The Red Lantern."
Tally's—"The New Moon."
Burbank—"Maid in Mexico."
Victoria—"The Marriage Price."
Superba—"The Delicious Little Devil."
Clune's Broadway—"The Roaring Road."
Symphony—"Where the West Begins."
De Luxe—"The Poor Book."
Hazel Dawn "Open Your Eyes."
Hippodrome—Vaudeville.
Quinn's Rialto—"The Shepherd of the Hills."
Rialto—"Daddy Long Legs."
Ray's Garden—"A Man of Honor."
Strauman's—"Greased Lightning."
Clune's Auditorium—"Hiram, the Imposter."
Washington Park—Baseball.
Palace—"The Sheriff's Son."

THE CITY AND ENVIRONS.

To Meet at Trinity.

Queen Alexandria Chapter, I.O. R.D.E., will meet at 2:30 p.m., Monday, in the assembly room of Trinity Auditorium, with Mrs. James McGregor presiding.

To Have Barbecue.

Los Angeles Lodge 386, Loyal Order of Moose, will have its annual barbecue and picnic, Sunday, at Eagle Rock Park. There will be boxing, field sports and dancing.

Fifty and Over Meeting.

The Fifty Years and Over Club meets tonight at 408 Mason Opera House Building and it is announced that a proposition will be discussed which will interest every gray-haired person.

On Photography.

E. Spafford, vice-president of the Southern California Camera Club, will talk and answer questions on amateur photography, at a meeting of the club, this evening, at 522 Wilcox Building.

Greeters Banquet Tonight.

The monthly meeting of the Greeters of Southern California will be held tonight at the Hayward Hotel. Harry C. Fryman of the hotel will give the Greeters a banquet and a cabaret entertainment.

For Its Band.

To raise money to send its band to the national convention in Ft. Worth in June, the Knights and Ladies of Security will give a box social this evening, in the Walker Theater Building. There will be music and dancing.

To Give Entertainment.

An entertainment, to be followed by a dance, will be given by the Loretto Young Men's Club in Loretto Hall, Union and Court streets, this evening. included will be the presentation of an original dramatic sketch, called "Guilty."

Old-Timers' Banquet.

Many applications are reported for tickets to the old-timers' reunion banquet to be given at the Alexandria June 30. People who were in this section prior to 1890 are eligible to attend. Tickets can be obtained of Mr. Behymer or Max Meyberg.

For Three-Day Carnival.

Under the auspices of its Chamber of Commerce, Seal Beach will stage a three-days' carnival, beginning Friday. There will be an appropriate Memorial Day programme, and fireworks, dancing and other forms of amusement on that and the following days.

To Elect Officers.

Officers will be elected by Commercial Board of Los Angeles at a luncheon at noon Wednesday at the Clark. Lieut. B. R. Fitts, who served in France, will tell the members of board of his experience in the battle of the Argonne. The Orpheum Four will give a musical entertainment.

Oratory College Graduation.

A graduation programme will be held by the College of Oratory of U.S.C. at the college chapel tomorrow night. Miss Mildred Voorhees, a candidate for a diploma, will read an adaption of "The Great Divide," by William Vaughn Moody. There are three graduates, Mildred Voorhees, Doris Roesch and Lucile Towles.

Port Pioneers to Picnic.

Pioneers and old residents of the Los Angeles Harbor District will gather at Sycamore Grove, June 22, to renew friendships and recount the incidents of former days before Los Angeles Harbor was noted on the commercial maps of the day. The Wilmington Pioneer Picnic Committee, which met at the home of Dr. and Mrs. L. M. Powers and decided upon the preliminary plans for the gathering, includes A. A. Bayley, president of the association; Mrs. E. D. Seaman, Miss L. Alexander, Mrs. F. S. Carey, Mrs. B. Hilgel, Mr. and Mrs. Orin Weston, Capt. Clarence Jargstoff, Mrs. M. S. Shewell, Mrs. Rodicinda De Dodson, Mrs. John Dodson, Mrs. F. M. Jenifer and Mrs. L. Emme. Miss Lucy Powers assisted the hostess in entertaining the committee. A special committee was named to prepare the tentative programme for the outing next month.

Historical Society Session.

The Historical Society of Southern California will meet at 8 p.m., next Tuesday, before adjourning for the summer in the rooms of the Board of Education, Security Building. These papers will be read: "The End of a Long Trail," by Professor A. Harvey Collins of Redlands; "The Beginnings of Whittier College," by Mr. William Feeler.

To Have Plate Dinner.

The members and friends of the Hundred Per Cent. club will have a plate dinner at 6 o'clock tomorrow evening at 527 South Spring street. Charles Farwell Edson will speak on "The Proposed Bond Issue," Sidney R. Flowers on "My Experience in the War," Judge Robert L. Hubbard on "The Courts," and community singing will also be a feature.

JUDGE SAYS HILL IS A DESPERATE MAN.

REFUSES TO GRANT RELEASE UNDER SUBORNATION OF PERJURY CHARGE.

Howard E. Proffit and William E. Hill, former members of the police flying squadron, charged with violating the opium smuggling law, had a busy day, yesterday, in their trial before United States District Judge Trippet and a jury.

The testimony of a half-dozen witnesses was taken, regarding their alleged participation in the hold-up of Hom Hong, a Chinese, at a Pasadena store, and William F. Edmonson, a co-defendant, who turned State's evidence, directly connected both men in his testimony with the sale of the opium alleged to have been secured from Hom Hong, when he was robbed of $4000 in cash, on the night of February 9, last, and fifty cans of opium.

After the conclusion of the testimony for the day, Judge Trippet took up the alleged contempt of court allegations contained in the affidavits of M. A. Ammons and wife, the father-in-law and mother-in-law, respectively, of W. E. Hill.

Assistant United States District-Attorney Palmer thought Hill ought to be kept in jail, as he stated that members of the Ammons family are afraid of their lives, and recalled the testimony of a witness that Hill had threatened to kill Hom Hong, who was robbed of the $4000 and fifty cans of opium, if he did not lay off Hill. Frank Dominguez pleaded that Hill be allowed to go free on a bond.

Judge Trippet said the evidence in the case and furnished by the affidavits shows that Hill is a desperate man; that he has threatened to get "both the opium and the money," and had told Officer Charles Jones that he would kill Hom Hong if the latter said he was engaged in the hold-up. The charge as it now stands against Hill is subornation of perjury.

Just what is to be done with Hill will be determined this morning at 9:30 a.m., when Judge Trippet will meet the attorneys in his chambers.

HOPE FOR AGREEMENT IN NORTHCUTT CASE.

INJUNCTION SUIT INVOLVING CASH GIVEN WIFE MAY BE SETTLED OUT OF COURT.

Future conduct of the injunction suit brought by Lieut. Carlton A. Northcutt to restrain his wife, Myrna P. Northcutt, from disposing of $67,000 in cash and securities, alleged to have been given her by him, will be determined at a conference of attorneys representing both sides to be held in Los Angeles in a few days, it was stated yesterday.

Lieut. Northcutt's suit was filed several days ago. It came up before Judge Jackson and was continued to June 10, when the question of granting a permanent injunction will be taken up.

That the case may be settled before that date, is the hope of attorneys in the case, they stated yesterday. Lieut. Northcutt is represented by George P. Adams, and Mrs. Northcutt by N. S. Sterry of Gibson, Dunn & Crutcher, and George A. Sarau, of Sarau & Thompson, Riverside.

The arrest and conviction of William E. Gowling on the charge of violating the Mann Act by transporting Mrs. Northcutt from Nevada to California played a part in the separation of the Northcutts. In his injunction suit Lieut. Northcutt claims that the property at issue, consisting of securities valued at $40,000 and $27,000 in cash, were turned over by him to his wife when he expected to be sent to France with American forces.

FOR TRIAD IN EAST.

U. S. District Judge Trippet made an order, yesterday, removing Willie Gonzales to Philadelphia, for trial, where he is charged with forging the signature to a soldier's pay check for $15. It will cost the government $300 to take him back East in the custody of an officer.

BUSINESS BREVITIES.

[Advertising.]

The Times Branch Office, No. 619 South Spring street. Advertisements and subscriptions taken. Telephone Pico 700, 10391.

St. Edgar Hotel. $1,000,000 view. Unexcelled cuisine. Redondo Beach.

For entertainers, music, Tel. 62816.

Have Steckel make your pictures.

"The Exclusive Specialty House for Feminine Apparel"
Garments of Style, Quality, Popular Prices.

Myer Siegel & Co.

443-445-447 Broadway

Organdie Blouses

Special at $10.00

For Today Only—Myer Siegel & Co. are offering some of their very high-priced blouses at the above special pricing.

White organdies are trimmed in colored frills and collars and cuffs—white voiles are similar, and there are also a very few models in colored organdies—pink, poilu, canary, veronica, rose.

These models are particularly adapted for wear with the new sweaters and sports coats, and come in all sizes.

Main floor.

Garments of Style, Quality, Popular Prices.
"The Exclusive Specialty House for Feminine Apparel"

AUCTION

Household Goods

Entire contents of S. M. Salisian's residence; will close out before leaving for the East. This is an opportunity for many people who want some choice things, including Zeller player piano, dining-room set, bedroom set, parlor set, stove, cooking utensils, icebox, vases, bronzes, very fine Oriental rugs.

Persian Moak'l, 13x11, Another 7x9
Cabriz 13x9
Baluchistan Rugs and Others
Couches, Davenports, Library Table, etc., etc.

Today at 10:30 a.m. Until Sold Out

280 No. Euclid Ave.

PASADENA

A. S. SALISIAN

Member of L. A. Auctioneers' Assn., will conduct sale.

Auction Today, 10 a. m.

Thursday, May 29th,

At 1732-B Garfield Place

Take Hollywood Blvd. Car.

We will sell the extremely nice furniture and furnishings of this five-room bungalow, consisting of mahogany library table, mahogany and reed rockers, Jacobean dining set, consisting of 42-inch top 6-foot extension table and four beautiful chairs to match; 9.3x10.6 and 9x12 fringed Anglo-Persian rugs, old rose colors predominating; Circassian walnut bedroom set, brass bed, steel springs, felt mattress; a nice assortment of bedding, bed and table linen; bric-a-brac, china and glassware; A. B. Side Oven Gas Range, Glass and White Enamel Doors; Leonard's Polar King, porcelain lined refrigerator; a nice assortment of kitchen utensils.

HART & BALL

"Los Angeles' Progressive Auctioneers." 61534.
Member L. A. Auctioneers' Assn.

AUCTION

Furniture (5 Rooms,) including
CYCLE CAR, SMITH MOTOR ATTACHMENT FOR BICYCLE, BICYCLE SUPPLIES,

Thursday, May 29, 2 p.m. 1244½ Fifth Avenue.

$125.00 Japanese screen, nicely carved Jap chairs and settees, throne chair, mirror, brass and mahogany table, grip, suitcase, trunk, sea grass rocker, English breakfast table, 2 Oriental rugs, 2 fur rugs, bolt matting, vacuum cleaner, couch, window seat, eucalyptus portieres, curtains, wall hangings, 2 new portable tents, clock, Jap fancy work, bedroom suite, iron bed, dining-room set, table, 6 chairs, buffet, china cabinet, dishes, cut glass, bric-a-brac, silver, refrigerator; lot other goods.

Furniture (6 Rooms) All Good Goods.
Saturday, May 31, 9:30 a.m., 932 W. 48th St.
Will give full description tomorrow's Times. Upright piano in the outfit.

Account of owner having sold $50,000 home, we have been instructed to sell his fine furniture of 8 rooms, Monday, June 2nd, 9:30 a.m., 1408 S. Flower St.

Full description later. STROUSE & HULL, Auctioneers.
325 Story Bldg. 62705. Members L. A. Aucrs. Ass'n.

That Home in Glorious Sunny California is advertised in the BIG COMPLETE REAL ESTATE LIST in The Times,—it contains hundreds of EXCLUSIVE REAL ESTATE advertisements in addition to all those printed in the other five Los Angeles newspapers.

When things are coming your way—

Buy a Brauer Suit & O'coat.

The maximum amount of good, ALL-WOOL Clothing your money can buy is represented in BRAUER GARMENTS—they are nearer to prewar values than you'll find hereabouts at anywhere near our prices.

All-Wool Suits.
Swell Selection.
$35, $40, $45.

A. K. Brauer Co.
"Tailors to Men Who Know"
ONE STORE ONLY
345-347 S. SPRING ST.

HART and BALL
Los Angeles' Progressive AUCTIONEERS
Real Estate, Livestock, Merchandise, Furniture and Household Goods.
We buy for SPOT CASH, or sell on COMMISSION.
1026 SO. FIGUEROA ST.
Phone 61534.

C. H. O'CONNOR

General Auctioneer and Appraiser.

Sales Conducted Anywhere, City or Country, for best results.
Phones West 6365; 11528.

AUCTION

Extra Large, Clean, Staple Stock of SHOES

S. W. Kohn—The Reliable Auctioneer—Sells Thursday, May 29, 10 a.m., 105 No. Spring St. Auctioneer's phone, Main 2655. Res. 28938. Member L. A. Auctioneers' Ass'n.

AUCTION

The Reliable Auction House.
Trade Mark. Registered.
S. W. KOHN, Auctioneer.

We buy for spot cash any merchandise, furniture or fixtures. Sales conducted everywhere. Notice: Before you sell, call on me. 1607 S. Main St. Phone Main 2655. Residence 28938.
Member L. A. Auctioneers' Ass'n.

SELIG & CO.

AUCTIONEERS

Highest cash price paid for home furnishings, hotel and office furniture; or goods sold on commission. Tel. Pico 3782. 371 South Figueroa. Watch ad. for our big Wednesday sale.

H. B. NASH, Auctioneer

We buy stocks of furniture; hotels or rooming-houses, for spot cash. Mortgages or debts assumed and paid or sell on commission. Phone South 2189.

AUCTION

RHOADES & RHOADES
Expert Live Stock Auctioneers

Ben A. Rhoades and Harold B. Rhoades. Sales conducted in all parts of California and adjoining States.
Offices:
1501-3-5 S. Main St., Los Angeles.
Phones: Pico 274—25079.

THOS. B. CLARK

General Auctioneer and Importer of Antique Furniture,
MOVED TO
911-913 South Hill St.

61907. Main 1501.

AUCTION

Groceries Today Groceries

and high-grade grocery and butcher fixtures. NAT SHAPIRO, Auctioneer, sells at 613 S. Main.

Phone West 3393
Member L. A. Auctioneers' Assn.

—TEETH $5.00—

Best Set $7

Best—Never, no matter how much you pay, is—standing your choice of material. Double suction, natural gums, harmonize with face, and GUARANTEED 10 years.

My Extremely Low Prices:

Best set of Teeth $5.00
Gold Crowns (22 karat) $3.00
Bridge Work (22 karat) $3.00
Porcelain Crowns $3.00
Gold Fillings (Best) ..... $1.00 up
Gold Inlays (Best) ..... $5.00 up
Synthetic Porcelain Fillings ..... $1.00 up
Silver Fillings (Best) ..... $1.00 up
Cement Fillings (Best) ..... 50c up
Teeth Treated ..... 50c up
Nerve Removed (Painless) $1.00
Teeth Extracted (Painless) $1.00

No charge for Painless Extracting and Cleaning, when other work is contracted for.

X-RAY DIAGNOSIS

Old Gold is valuable. Bay cash or allow you full value for it on dental work.
LIBERTY BONDS ACCEPTED

NOT A DENTAL PARLOR. A private, exclusive, up-to-date, SANITARY dental office with sterilized instruments and antiseptic operations where you will not be ashamed to recommend to your friends.

EXAMINATION FREE. Hours 9:30 to 6:00.

DR. FAIRFIELD
300 to 305 Pantages Theater Bldg.
830 South Broadway. Phone 60360

When things are coming your way—

Buy a Brauer Suit & O'coat.

The maximum amount of good, ALL-WOOL Clothing your money can buy is represented in BRAUER GARMENTS—they are nearer to prewar values than you'll find hereabouts at anywhere near our prices.

All-Wool Suits.
Swell Selection.
$35, $40, $45.

A. K. Brauer Co.
"Tailors to Men Who Know"
ONE STORE ONLY
345-347 S. SPRING ST.

AUCTION

J. J. SUGARMAN Auct. & Com. House.
Entire Beautiful Fixtures of
THE CLASSIC,

SATURDAY, MAY 31ST, 10 A. M.
at 621 South Broadway.

12 beautiful wall cases suitable for cloaks and suits, millinery, etc., with mirrors connecting them with glass sliding doors.
8 fine showcases, 6 ft. by 3 ft. by 10 ft.
12 white counters with drawers and some with brass railing.
Electric fixtures, tables, office partitions.
150 yards green plain carpet, etc.
NOTE: Dealers should not miss this sale because they are beautiful fixtures. All fixtures must be out day of sale.
J. J. SUGARMAN, Auctioneer.
230-236 E. Los Angeles St., L. A., Calif. Phone 64810.

Auction

Friday, May 30th, 10:00 a.m., 1911 So. Burlington Ave.

Regular weekly Auction high grade, medium and cheap furniture, including extra fine 50-inch golden oak dining table, 8 full leather chairs to match, cost $145, and most everything else for home or apartment. Decoration Day week sale rather light in comparison with our usual sales. Light summer lunch at noon. Everybody welcome, whether you are a buyer or not. "Remember, the highest bidder takes the goods at all our sales, regardless of the price."

COL. C. F. CALHOUN, Auctioneer.
President L. A. Auctioneers' Association.
Kirk S. Calhoun, Cashier. 21040.

Arthur J Kelly,
Art Goods
Auction
CONSIGNMENTS SOLICITED
828 So. Hill St.

AUCTION

314 NO. ALVARADO,

6-room house, advertised for sale today, postponed on account of sickness of owner.

KEMP & SON, Expert Auctioneers,
Secy. L. A. Auctioneers' Ass'n.
When you move call Kemp's Transfer. South 1260.

W. DWIGHT HAMMOND

General Auctioneer. 1053-55 So. Main st., Near 11th. Oldest and largest auction house in the Southwest. Expect in every branch of auction work. Watch my ads and attend the big sales. Cash advanced on consignments. For all information call up 63545. Member L. A. Auctioneers' Assn.

AUCTION

Thursday, May 29—10 a.m.—1425 W. 24th St., near Vermont.

We have removed the furniture and furnishings of several homes for convenience of sale, consisting partly of Anglo-Persian, French, Wiltons, Body Brussels and Axminster rugs, sizes as large as 12x15, solid mahogany inlaid parlor suite, upholstered in silk velvet, massive Stickly, F. O. auto seat, loose leather cushion back rockers, chairs, davenports and library tables, chipenole mahogany rockers and chairs, electrollers and candelabra, model "14," solid mahogany Victrola, $350 size, fine selection of blue and red seal records, Victrola will be sold promptly at 12:45 p.m., massive brass Vernis Martin, white enamel steel beds, springs, cotton and floss mattress, sanitary couches, down pillows and comforters, oak dressers and chiffoniers, rockers and chairs, fumed and golden oak pedestal extension tables, box leather slip seat chairs to match, 7-drawer Singer sewing machine, handsome buffet with mirror, back side ovens, 3 and 4 burner gas ranges, medium size grocery refrigerator, size 38x45 inches; also several family size refrigerators, lace and drapes, dishes, cooking utensils, garden tools, etc. "Remember, we sell the goods." Dealers and everybody invited.

LIBERTY AUCTION COM. CO.
S. P. DIVVER, Auctioneer—78590
Members L. A. Auctioneers' Association.

Warehousing

—as in the day of Joseph is just as important today.

Warehouses with modern facilities bring goods into your space without your putting hands on them.

The service is handled by the warehouse company. Considering every expense, merchandise is handled cheaper than the owners of the goods could rent an individual building and do his own handling.

We have 5000 to 100,000 sq. ft. of modern warehouse space.

An Office That Knows

LAUGHLIN-GOSS Rental Service

SECOND FLOOR HOMER LAUGHLIN BLDG.

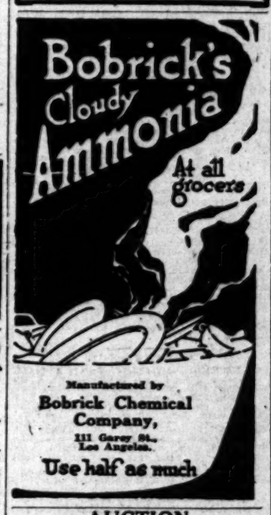

Manufactured by
Bobrick Chemical Company,
111 Garey St., Los Angeles.

Use half as much

THE WEATHER.

[Official Report.]

LOCAL OFFICE, U. S. WEATHER BUREAU, Los Angeles, May 28.—[Reported by Ford A. Carpenter, Meteorologist.] At 5 o'clock a.m. the barometer registered 29.97; at 5 p.m., 29.94. Thermometer for the corresponding hours showed 60 deg. and 69 deg. Relative humidity, 5 a.m., 94 per cent.; 5 p.m., 60 per cent. Wind, 5 a.m., southeast, velocity 5 miles; 5 p.m., southwest, velocity 11 miles. Highest temperature, 71 deg.; lowest, 60 deg. Rainfall for season, 8.58 inches; last season, 13.05 inches. Barometer reduced to sea level.

WEATHER CONDITIONS.—The barometer continues high over the Northern half of the United States, and relatively low over the balance of the country. The low areas are central over the Lower Mississippi Valley and the valley of the Colorado. Showery conditions prevail this morning in whose localities. The weather will continue cloudy or foggy in Los Angeles and vicinity Thursday, probably with light showers.

ORCHARD REPORTS.—Minimum and maximum temperatures from the orchards, reported yesterday to the Los Angeles office of the U. S. Weather Bureau, were as follows:

Stations	Max.	Min.
Pasadena	87	59
Pomona	89	60
Redlands	93	59
Riverside	94	62
Santa Barbara	70	60
San Bernardino	93	60
Santa Ana	75	59

LOCAL FORECAST.

For Los Angeles and vicinity: Showers Thursday; cooler in east portion.

STATE FORECAST.

SAN FRANCISCO, May 28.—Weather forecast: San Francisco, Oakland and vicinity: Unsettled weather Thursday; probably showers; gentle westerly winds.

Southern California: Thursday, probably showers in west, showers and cooler in east portion; gentle westerly winds.

Sacramento, Santa Clara and San Joaquin valleys: Probably showers Thursday; cooler; light southwesterly winds.

ARIZONA FORECAST.

WASHINGTON, May 28.—Forecast for Arizona: Thursday generally fair in south portion, local thunder-showers in north portion, warmer in northeast portion; Friday generally fair.

TIDE TABLE.

	Low.	High.	Low.	High.
Thursday, May 29..	3:22	9:41	2:29	9:39
	1.6	4.4	1.5	1.9
Friday, May 30..	4:09	10:34	3:26	9:40
	1.7	4.1	1.4	2.0
Saturday, May 31..	4:57	11:26	4:17	10:22
	1.8	3.9	1.3	2.2

NOTE.—Tides are shown in the order of their occurrence. The first line shows the time and the second line the foot height in feet. On some days there are but three tides, the fourth occurring on the following day, reversing the order of high and low tides.

COLORADO RIVER.

YUMA (Ariz.) May 28. — [Exclusive Dispatch from the U. S. Reclamation Service.] Gauge height Colorado River 32.3 feet. Discharge Tuesday, 42,250 cubic feet; Wednesday, 44,000 cubic feet.

VITAL RECORD.

MARRIAGE LICENSES.

The following marriage licenses were issued yesterday. Name and age given.

ARNOLD—SPENCER, Floyd O. Arnold, 21; Dorothy M. Spencer, 19.
BLUME—FISCH, Harry Blume, 33; Hattie Fisch, 30.
BURTON—GRAHAM, Jacob L. Burton, 37; Mattie R. Graham, 27.
CATANOFF—DAVIS, George J. Catanoff, 35; Birta Davis, 25.
CHITTENDEN—SEAMAN, Lloyd R. Chittenden, 32; Allie M. Seaman, 46.
COLDWEST—DITTENBARGO, Diederich Coldwest, 22; Rose Dittenbargo, 35.
DAUPHINE—VAN DELINDER, Paul L. Dauphine, 22; Pia E. Van Delinder, 20.
EICHDAHL—NYSTROM, Edward Eichdahl, 28; Esther Nystrom, 22.
EDELMAN—KNIGHT, George M. Edelman, 26; Gwynn M. Knight, 22.
EMLEY—BALDWIN, Orval B. Emley, 24; Jennie F. Baldwin, 24.
GRIZZO—MOSER, George F. Green, 47; Rose Moser, 40.
GRIFFITH—RINGLAND, Edgar A. Griffith, 24; Jessie Rinland, 21.
HAZARD—BAKER, Oliver P. Hazard, 22; Elizabeth Baker, 18.
HOLLAND—CHEEDY, Walter B. Holland, 25; Lois Cheedy, 20.
KRACH—BITTER, Edwin C. Krach, 31; Helen V. Bitter, 24.
KEYES—CHANCE, Fred G. Keyes, 42; Alma B. Chance, 39.
KROESE—KEYES, Botting Kroese, 37; Harriet M. Keyes, 35.
PARKER—AGOS, Harry D. Parker, 28; Betty J. Agos, 22.
SILVA—SILLOCK, William Silva, 25; Estella Sillock, 20.
SMITH—HUNTLEY, Sermour G. Smith, 23; Evangeline B. Huntley, 20.
SOMERS—FRENCH, Louis J. Somers, 27; Aileen M. French, 27.
ST. CLAIR—CASE, Harry P. St. Clair, 29; Melba Case, 29.
TERRY—SCHNOEDER, Arnold A. Terry, 27; Marie M. Schnoeder, 27.
TRICH—NELSON, Samuel Trich, 30; Bethana Nelson, 26.
WATKINS—HODGE, Glen A. Watkins, 22; Helen B. Hodge, 19.
WELLS—MURPHY, Walter C. Wells, 24; Grace M. Murphy, 21.

BIRTHS.

Names, sex, place and date of birth.

AUSTIN, Mr. and Mrs. Arthur, Boy, Van Nuys, May 24.
BROWN, Mr. and Mrs. Floyd, Daughter, St. Vincent's Hospital, May 26.
CHANDLER, Mr. and Mrs. Floyd, Boy, MacDonald Sanitarium, May 24.
COLLIER, Mr. and Mrs. Philip, Daughter, Maternity Cottage, May 27.
HARRIS, Mr. and Mrs. Edgar, Boy, St. Vincent's Hospital, May 27.

In Time of Difficulty—

safe counsel upon business matters related to Administration and Probate is offered by our

TRUST DEPARTMENT
Mezzanine Floor

Guaranty TRUSTS LONDON Bank
ESTABLISHED 1890
SPRING & SEVENTH STS.

Legal.

THE EDISON ELECTRIC COMPANY of Los Angeles, California.

Pursuant to the terms of Article Nineteen of the First and Refunding Mortgage of The Edison Electric Company, dated September 1, 1902, said Company hereby gives notice that the following bonds issued under the said mortgage will be redeemed and paid at the office of the United States Mortgage & Trust Company, No. 55 Cedar Street, New York City, New York, on September 1st, 1919.

Viz:—Bonds numbered 1317 to 1350, both inclusive, and 1352 to 1418, both inclusive. Interest on said bonds will cease with September 1st, 1919.

THE EDISON ELECTRIC COMPANY.

THE GUMPS—THERE YOU GO AGAIN, ANDY.

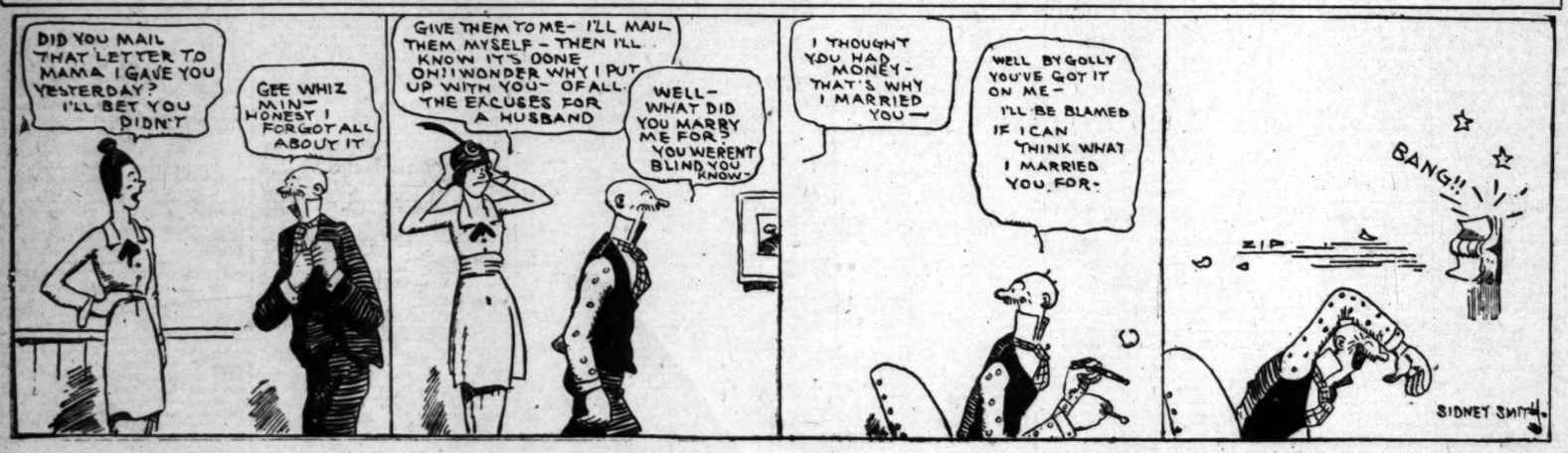

Editorials—News—Business—Society—The Drama

The Times
LOS ANGELES

VOL. XXXVIII. THURSDAY MORNING, MAY 29, 1919. —PART II: 10 PAGES. POPULATION { By the Federal Census—(1910)—319,198 By the City Directory—(1918)—597,551.

ND DEATH CAR S SLAYER HUNT

ver of Greer Abandons olen Auto at Merced.

son to Have Boarded a Train for Oakland.

rd for Capture Raised by Victim's Friends.

finding of the death car at ed by authorities there, and aking of $2000 by friends of ntered man, as a reward for est of the slayer, were the nding features, yesterday, in estigation of the mysterious of Elmer E. Greer, Los An- est car driver, who, on Mon- as brutally beaten over the with a hammer by a man be- to be Roy Wolff, alias Bon- ie Barnay, 18 years of age, ed left for dead by the road- ar Bakersfield, but later re- sufficiently to walk nine ng a train and go to Bak- d where he died in a hos-

automobile owned by Greer ond, late last night, at Mer- ere the youth had aban- l. Further clews, which, it ead, will lead to an early of the murderer, were dis- at Livingston, near Merced, was found, Wolff had taken train from that place for

boarding the train the was shipped two bundles of by express to his mother, Wolff of Yakima, Wash. Oakland authorities are on for the lad, who is de- is being about five feet two height, weighing about nds of dark complexion and ir. He is believed to be well and speaks good English. He Austrian descent.

the full force of the office and the police de- searched yesterday for trace of him was found in

CONVENTION CLOSED.

nvention of the California of Nurserymen ad- last night, with the election following officers: President, Kirkman, Fresno; vice-presi- H. R. Jackson, Fresno; A. L. Grass Valley; Charles W. Brooks; D. W. Coolidge and H. Rust, South Pasadena; y and treasurer, Henry W. ng, Los Angeles; Insective ng, George L. Otto, San Di- F. P. Cisney, San Jose; J. D. r, Gilroy; C. W. Gandy,

STOCKER WAR CENTERING ON GIFTS TO McGINLEY.

Judge Says Heiress Seems to Know What She is Talking About; Spicy Letters from Her Manager.

"She (Mrs. Stocker) appears to know what she is talking about," was the statement made from the bench, yesterday afternoon, by Judge Rives, during a controversy over the importance of certain testimony introduced by the plaintiff at the hearing of the application of Albert E. Snyder to have his mother, Clara Baldwin Stocker, declared incompetent. Friends of Mrs. Stocker, who were attending the trial, expressed themselves as pleased at the statement of the court, as indicating, they said, that Mrs. Stocker might win the case.

The statement of the court came in support of the contention made by Attorney Byron C. Hanna, of counsel representing Mrs. Stocker, that the testimony of J. F. Ross, an oil expert who drilled Mrs. Stocker's first well, was unimportant.

"Mrs. Stocker has testified on the stand that she gave the land to Mr. McGinley," said Mr. Hanna, "and that she was glad it was oil land, and glad now that she had given it to him. Therefore, it makes no difference whether or not Mr. McGinley used undue influence in persuading Mrs. Stocker to give him the land, if he did.

The court said: "That is right. Mrs. Stocker told here about the land, and she appears to know what she is talking about. But the witness may continue."

Attorney Leroy M. Edwards, for Mr. Snyder, said:

"We expect to show that Mrs. Stocker was under Mr. McGinley's influence, and that he knew and that she did not know the value of the land she deeded to him."

Mr. Ross was then excused until this morning, when he will conclude his testimony.

The crowd of women spectators who filled the courtroom were obviously bored during the afternoon, when the testimony given concerned oil leases and other technicalities, for Mr. Ross had been preceded on the stand by Milton Kauffman of El Monte, an oil expert, who told of conversations he had with Mr. McGinley concerning the value of the land which Mrs. Stocker afterward deeded to Mr. McGinley, and on which oil is now being produced in profitable quantities. Mr. McGinley, Mr. Ross testified, was disappointed at first after taking Mr. Ross's and Mr. Kauffman's advice as to the oil lands, saying, according to Mr. Ross:

"You think you are pretty damned smart. You gave me a bum steer. You two westerners think you put one over on me. I haven't lived around circuses and by my wits for many years without learning something, myself."

Mr. McGinley, who stood at the back of the room while this testimony was being given, laughed, and seemed much amused when Mr. Snyder quoted Mr. McGinley's opinion of the oil experts.

Mrs. Stocker was again absent from court yesterday, and missed hearing the testimony of her former friend and companion, Mrs. Maude Smith, whom Mrs. Stocker addressed in letters as "Dear old pal Maude," and signed herself, "Your same old pal, Clara."

"WAS JEALOUS."

Mrs. Smith declared that Mrs. Stocker was jealous of Mr. McGinley, and described a row in a San Francisco cafe, when the witness said, Mrs. Stocker swept a glass off of the table and shouted, "Walter, come here!" because Mr. McGinley was dancing with the sister of Joseph Mullender, husband of her daughter, Rosebud Mullender.

Mrs. Smith identified the following letter from Walter T. McGinley as having been received by her under date of November 16, 1917, on stationery of the "Baldwin-Stocker oil estates, Los Angeles."

"My dear Maude:

"Well, old pal Dibble left about ten or twelve days ago. Nellie (Mrs. Stocker) is alone, and getting along fine. She is as mild and as tame as a little lamb; been to the opera twice this week. She has not looked or asked for anyone yet; says she is better alone. She speaks of you often and says she believes (you) was the only one with her that was not a stool pigeon. She has all that other bunch down for stool pigeons, and right she is in her opinion. Mrs. D. was in the claws of the clan for some time from the time we left New York, and until the time of parting, she was not the only one.

"I think the whole bunch that was at Paso Robles with us last year were stools, all, barring you and Charley. You know who I mean. I don't think so, but I know it. Fine bunch of friends we had around us most of the time. Nellie is afraid to trust anyone now, afraid they belong to the police force.

"A year tomorrow—my birthday, November 17. I quit the booze at Paso Robles springs. I feel better for it. We of course will celebrate tomorrow with a big dinner—old Bill Johnson and Joe, Mr. and Mrs. Purseys, and Nellie (Mrs. Stocker) and Mack (himself.) Think Nellie (Mrs. Stocker) will stay in Los Angeles for Christmas. Stuart (Harry Stocker, Mrs. Stocker's late husband) is very sick. Nellie was out there yesterday. He is the best one of the whole d— bunch. He attends to his own business, at any rate. I like him the best of all the bunch.

"Was surprised Dib went over to the gang, but I was on for eight months, so it was no news to me. One reason she went to Lake Tahoe and the only reason. Same reason to Los Angeles. Nellie is on now. That is the reason. She says they could not get Mauds and she likes you for it. She hates a stool pigeon. Fine bunch, the whole crowd. If they let me alone I will stay off them. I will make them in time lay off, but they still come around with their sneaking ways, but we are still on the bluff Bull Con about here, these dogs, so I meet them half way with our own stuff.

"Write and do tell what's doing in Globe. Best wishes and good luck to Charley and yourself. I am

"Yours truly,

[Signed] "W. T. McGINLEY."

The following letter was also identified by Mrs. Smith:

"GANG OF KNOCKERS."

"Baldwin-Stocker Oil Estates,
"Sept. 24, 1917.

"Dear Friend Maude:

"Your welcome letter arrived yesterday. Glad to hear from you. Did not know what had happened to you. I suppose you were glad to get back to Globe with your friend, Mrs. Pringle. Well Maude you can see I have the big jinney opened and ready for business. Expect to get two oil wells started or start digging them within a week or ten days.

"I hardly know if this office is

(Continued on Third Page.)

In Big Week for Fruits and Farms.

Delegates at Steps of Citrus Experiment Station.

Nurserymen's Auxiliary members on lawn of Mission Inn.

Attending the Agricultural and Horticultural Convention at Riverside.

RANCHERS HIS PREY, POLICE SAY OF MESA.

NAB COUNTRYSIDE "TERROR" NEAR PAWNSHOP—MUCH LOOT NOT REPORTED.

Said by the police to have been implicated in over a score of burglaries, Bill Mesa, alias Paul Balestro, known as the "ranch-house burglar," was arrested yesterday by Detective Sergeants Bert Smith and Moore. According to the arresting officers, Mesa has for the past month been selling his loot, all obtained from ranch houses near the outskirts of the city, in the local pawnshops.

After discovering several articles of jewelry in the local pawnshops which had been reported stolen by various ranchers, Detectives Smith and Moore over a month ago began a search for the "ranch-house burglar." Although loot continued to appear in the local pawnshops, the two detectives until yesterday never could even catch a glimpse of the burglar.

While investigating several pieces of jewelry located in a downtown pawnshop yesterday, the two detectives saw a man answering the description of the much-wanted burglar pass the door. He was at once put under arrest, and, according to the police, later confessed.

Although a quantity of loot was recovered by the two detectives, much of it, according to them, has not been identified. According to the police, some of the jewelry stolen by Mesa has never been reported to the police.

DEFACED LOAN PLACARD SET?

V. Meneghetti, charged with defacing a Liberty Victory Loan advertisement posted near the Arcade Depot, was arraigned before United States Commissioner Long, yesterday, and later released on his own recognizance, a local business man appearing in his behalf and agreeing to have him on hand at any time he is wanted. Special Agent Keep, of the Department of Justice, has received a number of complaints of a like character.

DAUGHTER OF THE PATHFINDER DEAD.

MISS ELIZABETH FREMONT IS TAKEN HERE AFTER ILLNESS OF OVER YEAR.

Elizabeth B. Fremont, daughter of Gen. John C. Fremont, the "Pathfinder" whose name is linked with the early romantic history of California, died at her residence, 1179 West Thirtieth street, early last night. Death came after an illness lasting over a twelvemonth and after a life of more than 70 eventful years.

Miss Fremont's mother was Jessie Benton Fremont. She was the sister of Admiral John Charles Fremont and Frank P. Fremont of New York, and the aunt of Commander John Charles Fremont, Jr., and Benton Fremont of New York. The two nephews, two nieces and brother Frank P. Fremont survive the aged Los Angeles pioneer.

For the last twenty-five years Miss Fremont led a simple and quiet life in Los Angeles. She and her mother lived in a house at Twenty-eighth street and Hoover avenue until it was sold about fifteen years ago, when the widow of Gen. Fremont died.

Miss Fremont was one of the first members of the Friday Morning Club, and was well known throughout the State in spite of her simple mode of living. The gradually gaining illness prepared the aged woman's friends for the end that was coming, and her death had been expected for some time. A great many of the relics and personal belongings of Miss Fremont that had a historical value were turned over by her to the Southwest Museum, where they now are a part of the State historical exhibit.

Funeral services will be held from the parlors of Bresee Brothers, as soon as the details have been completed. The ceremony will be of the simplest, it was said by the friends. The body will be cremated and the remains placed in a vault at the Rosedale Cemetery.

QUARANTINE BOARD FACT.

Eleven States, Three Nations and Hawaii Comprise It.

Farmers' Convention Opens at Mission Inn, Riverside.

G. H. Hecke Likely to be New Director of Agriculture.

Organization was effected at Riverside yesterday of the Western Plant Quarantine Board, as a result of the sessions of the interstate plant quarantine conference. G. H. Hecke, State Horticultural Commissioner, was elected chairman; Charles A. Park of Oregon, vice-chairman, and H. R. Hagen of Utah, secretary and treasurer. The constitution, which was adopted by the plant quarantine officials of Arizona, California, Colorado, Idaho, Montana, Nevada, New Mexico, Oregon, Utah, Washington, Wyoming, the Territory of Hawaii, District of Lower California and the Province of British Columbia, provides that the board shall be made up of the plant quarantine officers representing these States, districts and provinces.

The purpose of the organization is declared to be to secure greater mutual understanding, closer co-operation and uniformity of action for the efficient protection of plant industries against disease and insect pests.

The first matter that will have the attention of the new organization is the white pine blister rust, which has obtained a foothold in the forests of the East and, menaces the sugar pine and white pine forests of the Pacific.

FARM CONVENTION.

The biggest convention of "Horticultural Week" at Riverside was called to order in the cloister of the Mission Inn at 9:30 o'clock yesterday morning with the assembling of the delegates to the fifty-first meeting of the fruit growers and farmers of the State.

G. H. Hecke, before delivering his annual report on horticultural legislation, responded gracefully to the addresses of welcome of Mayor Horace Porter and Managing Secretary Harry L. Boardman of the Chamber of Commerce, referring to the fact that they both were formerly filling pulpits in the city but had been called to the ranks of those likewise identified with the work of bettering world conditions.

The fact that Gov. Stephens had signed the bill creating a Department of Agriculture to be presided over by a Director of Agriculture, displacing the office of State Horticultural Commissioner, was referred to early in the meeting, and led to the declaration that it is the Governor's intention to appoint Mr. Hecke to the office of director.

After George C. Roeding of Fresno, president of the State Agricultural Society, had expressed the hope that Mr. Hecke would be named for the position, and C. C. Teague of San Dimas admitted that he had been one of a committee who had waited on the Governor to this end and had learned the Governor had had no intention of

(Continued on Third Page.)

TRANSPORT MEN ARRIVE TODAY.

Motor Company 381 to be Welcomed; had Year's Service in France.

Motor Transport Company 381, composed almost entirely of Los Angeles and San Francisco men, will reach the Arcade Station this afternoon at 4 o'clock en route to the Presidio, where the company will be demobilized. The company arrived in New York on May 20 on the transport Rochambeau and since have been at Camp Dix.

H. F. Le Sage, formerly truck master of the company, but now a lieutenant in the reserve army, is in charge of the arrangements for the reception here.

The company had a year's service in France and during that time was engaged in carrying ammunition and supplies to the American troops along the front line. Several members of the company were killed in action.

WOMAN FOUND DEAD.

Suffocation from Unlighted Gas Stove Starts Inquiry.

Police detectives yesterday began an investigation of the death of Mrs. Lillian Day, 31 years of age, of 4400 Sunset boulevard, found dead in a gas-filled room by her husband. The gas, according to Mr. Day, was escaping through a small stove which was turned on full force, but not burning. The body, which was discovered late yesterday afternoon, was removed to the Strother undertaking establishment.

According to the police and Mr. Day, Mrs. Day, who was in poor health, must have turned on the gas and forgot to light the stove. After turning on the gas, Mrs. Day is thought to have laid down for a rest and gone to sleep without discovering the escaping gas.

OFFICE EQUIPMENT DEALERS ORGANIZE.

Responding to a call to organize in the interest of greater efficiency in office practice, office equipment dealers and representatives met at the Clark, yesterday, and formed the Los Angeles Office Equipment Association.

The following were elected to the various offices: President, Theodore E. Pierce, Weber Showcase and Fixture Company; vice-president, Paul Derrick, Yawman and Erbe; secretary-treasurer, Bert Butterworth, Publishers' Coast Agency; board of directors, James V. Westervelt, H. T. Colby, John M. Flowers, F. D. Barnhill and E. W. La Tourette.

Preliminary plans for an office equipment exposition to be held in the fall of the year were discussed and Secretary Butterworth is now preparing data for this undertaking, to be submitted at the next meeting.

CASH AND LAND GIVEN COLLEGE.

Pomona Institution Receives Large Donation.

Fifty Thousand for Women's Hall; Needed Acres.

Means Work at Once on New Co-Educational Campus.

Gifts of a valuable tract of land and of a large amount of money to Pomona College were announced yesterday. Ex-Judge Charles E. Harwood of Upland, vice-president of the Mexican Petroleum Oil Company, has given $50,000 to be used toward the erection of a woman's residence hall in memory of his late wife, Mrs. Katherine Harwood, who died about a year ago. Pomona College has benefited heretofore through the generosity of Judge Harwood, who is a corporate member of the American board and is deeply interested in educational institutions, to which he has been a liberal giver.

Simultaneously with this gift comes that of Mr. and Mrs. L. M. Davenport of Los Angeles of a block of valuable land immediately adjoining the present college campus, and which completes a fifteen-acre tract recently acquired by the board of trustees, and opens the way for work on a long-cherished plan of a co-ed campus, whereon the first unit of a group of women's residence halls will be begun this summer.

The present woman's dormitory is the oldest building at Pomona—a wooden structure of the style of the early 80's and is entirely out of harmony with the other college buildings and is inadequate.

The plan of a special campus for women, including four residence halls and the necessary equipment, is only one aspect of a detailed plan for a great expansion of Pomona College. The million-dollar campaign instituted by President Blaisdell a few years ago was brought to such a successful issue that another campaign for $500,000 is now well on the way to fulfillment.

While Pomona College was originally Congregational in organization, it long ago made itself the servant of a wider fellowship. The board of trustees is absolutely free from ecclesiastical control and represents different communions. While the institution is truly Christian, it is entirely unsectarian. Rt. Rev. Joseph H. Johnson, D.D., bishop of the Episcopal Diocese of Los Angeles, is vice-president of the board of trustees, George W. Marston of San Diego is president, Charles E. Walker of Los Angeles is treasurer and Dr. Charles B. Sumner of Claremont is secretary. Other members of the board include Dr. James A. Blaisdell, president of the college, Charles E. Harwood of Upland, Seeley W. Mudd and E. P. Clark of Los Angeles, Frederick W. Lyman, Edwin F. Hahn, Fred M. Wilcox and W. H. H. Weldon of Pasadena, Arthur M. Dole and Rev. William O. Wark of Pomona, Llewellyn Bixby and Francis C. Yeomans of Long Beach and Dr. William Horace Day of Bridgeport, Ct.

Furniture of Character

A visit to our store will reveal the Finest type of home furnishings in full and complete variety.

Quality in design that is true to type, graceful and appropriate quality in its construction both in those parts easily seen and more important still, those out of sight details upon which depend lasting service—these are the characteristics for which our furniture is chosen.

Terms Made to Suit Individual Requirements.

Complete Home Furnishers

LYON McKINNEY SMITH CO
737-741 SOUTH HILL

FRANK J. HART
SOUTHERN CALIFORNIA MUSIC COMPANY
332-334 SOUTH BROADWAY, LOS ANGELES.

WHAT IS THE Chickering AMPICO?

The perfection of the Chickering AMPICO is the result of years of trials, and of scientific tests without number. Today the Chickering AMPICO is conceded by musical experts to have reached the highest development in the field of reproducing music in a manner acceptable to renowned concert pianists.

Besides reproducing faultlessly the music of the great masters of the pianoforte, the AMPICO will also play any standard music roll and at the same time the keyboard of the instrument is entirely free for playing by hand if desired.

The fortunate possessor of a Chickering AMPICO has available in his own home a limitless repertoire of classical and popular music.

Let us demonstrate the Chickering AMPICO today.

Easy Terms Arranged.
Our One-Price Policy will interest you.
Come in and let us explain before you purchase an instrument.

WHY BEST MEN FAVOR MAYOR.

Poitical Situation Given Searching Analysis.

Lutheran Leader Tells Why He's for Incumbent.

Sides with Great Moral and Civic Organizations.

A clean-cut analysis of the present situation in the Mayoralty campaign made by Dr. Julius Lincoln yesterday, in an interview, presents aspects that cannot fail to have much effect on the thinking voters of Los Angeles.

Dr. Lincoln is a leading figure in Swedish Lutheranism of America, and has also been prominent in war work. Some months ago he became pastor of Angelica Swedish Lutheran Church of this city, but was called to work under the government; and he is again busy with his parish duties in Los Angeles, but has a discerning eye for the political situation.

For twenty-two years Dr. Lincoln was pastor of the largest church of his denomination in America, at Jamestown, N. Y., it having over 2200 adult members, and a magnificent church property. He resigned this pastorate in 1917 to accept appointment by the United States Food Administration to go to Europe to investigate conditions in the warring countries. He visited the various fronts, billeted with American soldiers, lunched with Gen. Pershing at Chaumont headquarters, had audience with Clemenceau, conferences in London with Food Controller Lord Rhondda and Col. John Buchau, and was engaged in many other activities on this trip. Returning to the United States, he lectured, under the auspices of the Food Administration, in the Middle Western States, and, at the time of the signing of the armistice, was engaged in Americanization work with the Bureau of Public Information.

During his residence in Jamestown Dr. Lincoln for nine years was a member of the Board of Education, served as park commissioner on the hospital commission, and for two terms he was a member of the New York State Legislature. In 1908 he was a member of the Electoral College of the State of New York. He was urged to become a candidate for Mayor, but declined.

In the interview yesterday Dr. Lincoln said:

"I have tried to observe the events of the past weeks closely, in order to arrive at some clear conclusion in the midst of conflicting rumors and existing confusion. It is needless to say that the proverbial 'ax to grind' is absolutely wanting, for I do not have personal acquaintance with any candidate at the coming election.

"In common with other residents I was intensely interested in the trial of Mayor Woodman, for the indictment was a distinct shock. The first report had an ominous ring and I was inclined to believe it on the face of the mere statement. But the subsequent developments have arranged the actual facts in an unmistakable order.

"A number of things impress me. Firstly, the Mayor was acquitted of the charge by a jury after a thorough investigation and trial. That is now a matter of record. Shall anyone dare say that our brilliant District Attorney did not get at everything there was to be gotten? Or that he did not perform his duty, as he saw it? Try that, and see what happens. Will anyone insinuate that the twelve men and women who constituted the jury were corrupt? That the unusual procedure of invoking divine assistance was merely a cheap effort at stage effect? The Mayor is no longer on trial. The real issue is: 'Shall we continue to have confidence in a representative jury which looked into the case on behalf of all of us?

"Secondly, as a citizen of Los Angeles, but somewhat acquainted with politics, I am impressed by the character of the forces which are supporting Mayor Woodman for election. The Anti-Saloon League has many enemies, naturally, but even they have a wholesome respect for the unerring and almost uncanny habit, which this organization has of "hitting the nail on the head" in sizing up candidates for office. The Anti-Saloon League does not indorse candidates who are bad. While it is true that the league has had a particular object in view, it is equally true that it has not jeopardized its cause by tying up with men who are otherwise vicious and have lost the confidence of the public. The Anti-Saloon League has commended Mayor Woodman after the customary searching examination into facts.

"Equally convincing is the attitude of thinking men in the community, men who are identified with the best interests of the city. Great admiration has been expressed for Mr. Weaver in his fine showing up at the primaries. Present indications are that that excellent gentleman will some day be chief executive of Los Angeles. Does anyone imagine that he would place a dead weight upon his political chariot or enter into a combination which would be ruinous to his future? Mr. Weaver has come out for Mr. Woodman.

"Clergymen, as a clan, are not in the habit of indorsing 'crooked men.' The president of the Church Federation, Dr. Dysinger, and others who have resided in Los Angeles for an even longer period of time, have had great opportunities for studying men and conditions. They have indorsed Mr. Woodman's candidacy.

"I cannot conceive that a jury, great moral and civic organizations, and a large number of high-minded men and women have been deceived. If they have been 'fooled,' Mr. Woodman is the most finished actor in California."

Workman Favors Viaducts.

Boyle Workman is to speak tomorrow night at a meeting of the Malabar District Improvement Association at the Malabar school, Malabar and Fresno streets. He will explain that he favors the construction of viaducts across the river.

W. J. Sanborn, who is the only resident of Boyle Heights who is a nominee for the City Council, will also speak at this meeting. These two candidates are strongly indorsed by citizens in the district east of the Los Angeles River.

To Talk on Bonds.

At noon today Justice Palmer will talk in favor of the power bonds from the steps of the Courthouse.

To Keep Memorial Day.

Acting upon an order issued yesterday by Mayor Woodman, Maj. Frank P. Doherty, his campaign manager, notified all members and speakers of the campaign force that headquarters in the Wright & Callender Building will be closed tomorrow, because of Memorial Day.

"It is my desire that no work of any kind be done by those engaged in my campaign, as I feel that this day, above all others, should be strictly observed," said the city Executive.

Woodman Meetings.

Mayor Woodman will be the principal speaker in a whirlwind speaking tour that is to be made in his behalf today, according to announcement last night by Stanley P. Allen, director of the Woodman speakers' bureau.

Among the places the Mayor will speak at will be the Fifty-first-street school, where he is to appear at 9 p.m., and the Fourteenth-street school, where he will take the platform at 8:30 p.m. John N. Metcalf, who was a candidate for City Attorney, Fred Mason and Edward J. Sullivan will speak at the Fifty-first-street school gathering, and Sullivan, Joseph Coyne and Willis O. Tyler will be heard at the other meeting.

The itinerary of Woodman rallies for today follows:

Noon meeting at Union Oil Company branch, Palmetto and Mateo streets, to be addressed by Walter F. McIntire and Joseph E. Gallagher.

Meeting, 12:30 p.m., at Bishop and Company plant, same speakers.

Meetings, 7:30 p.m., at Jefferson and Normandie streets, El Molino and Tenth streets, Temple and Hoover streets and Hollywood boulevard and Cahuenga avenue.

Meetings, 8 p.m., at Washington boulevard and Vermont avenue, Pico and Union avenue, Twelfth and Ardmore avenue, Temple street and Lakeshore, Hollywood boulevard and Highland avenue.

Meetings, 8:30 p.m., at Santa Monica boulevard and Vine street, First and Fremont streets, Washington boulevard and Estelle street.

Meeting, 9 p.m., at Northwest Lyceum, 531 North Bolyston street.

Additional meetings are being arranged for.

WISH FATHER TO THOUGHT.

Talk of Mayor Woodman Resignation Declared Utterly Absurd.

Absurd rumors circulated from obvious sources for obvious purposes that Mayor Woodman has resigned or placed a signed resignation in the hands of E. J. Delorey, chairman of the Civic Efficiency League, received their quietus yesterday.

"I was as surprised as any man in Los Angeles when I heard this report," said Mr. Delorey yesterday. (It was printed in yesterday's Examiner.) "There is absolutely no truth in it."

"The report is absolutely untrue," said the Mayor. "I am in the fight to the finish. I would be a fool to resign."

EIGHT RIVALS FOR HIS LOVE.

So Wife of Prominent Long Beach Churchman Quits.

Is Awarded Divorce Decree on Ground of Desertion.

Tales of Flirtations on Way from Church are Told.

A list of women named in the divorce complaint of Mrs. Maybelle G. Wallace, won her a decree from John W. Wallace, formerly a prominent member of the First M. E. Church of Long Beach and a member of the church board in Judge Crail's court yesterday. Mr. Wallace did not contest the suit. A property settlement was made March 27, 1918.

Mrs. Wallace complained that Mr. Wallace was a husband in name only since 1915. In Long Beach February 18, 1918, she claimed he deserted her. One of the women he is said to have tried to make love to was a witness for Mrs. Wallace who said when she found he was a married man, she told him to go away.

Mrs. Wallace alleged that her husband held the hand of a woman unknown to her in a theater. Two years ago she says he made a practice of escorting a certain woman from prayer meeting. He tried to induce her to fall in love with him, it was alleged, stating that his wife was not congenial and he needed a congenial woman to love and "she (his companion) was that woman."

Eva Page, Mrs. Alice Lister, Loretta Wright, Adeline Wickham, a "Miss D—," Edith Powers, Vivienne Howard, and Maud Howard are the women who were said to have accompanied Mr. Wallace to theaters and moving picture shows.

SAYS NEGROES SHOULD VOTE FOR WOODMAN.

PARTY LINES SHOULD BE DRAWN CLOSE, ATTORNEY SAYS IN APPEAL.

The following appeal to his people was issued yesterday by Willis O. Tyler, a well-known colored attorney:

In the coming election party lines should be drawn to the end that we Republicans elect a Republican the next Mayor of this city. Next year is Presidential year. We have some scores to adjust in this country, and we need the Republican party to adjust them for us. We didn't get all that we were deserving of in the late war and we must enter our protest now by turning out the Democrats in office, and barring the door on those now out, but who are seeking to enter.

Los Angeles is a pivotal point. We must not lose it to the party. It makes no difference that people say this election is "non-partisan," we should vote for Mr. Woodman, and whether the vote is partisan or not, Mr. Woodman is Republican, Mr. Snyder is a Democrat, and when we are requested to vote for him on "non-partisan" lines, we must not forget that once he gets the vote a Democrat gets it.

It is a mistake to put Democrats in office. The "Solid South" controls their ideas and binds them with iron chains to the traditional Southern policy of holding the negroes down.

The Mayor has been vindicated, and the 25,000 negroes here will not be led astray by anything George Henderson and Lulu Wright have said or done. The best interests of the city demand the re-election of Mayor Woodman; the best interests of the colored people demand that they support the present Mayor.

This, the great majority will do on June 3.

[Signed] WILLIS O. TYLER.

RECALLS FAILURE OF BOND PROMISES.

DR. BARBER TELLS WHY HE'S OPPOSED TO PROPOSED POWER ISSUE.

Dr. D. C. Barber, former superintendent of the Los Angeles County Hospital and a well-known physician and surgeon, yesterday came out strongly against the proposed power bonds. He reviewed the bond situation for the past ten years and declared the power officials have failed to keep their pledges to the people. He instanced the promises that if certain bonds were voted the taxes would be reduced.

"Time and again we have been told that our taxes would be reduced and we have voted bonds only to find that instead of reducing the taxes they have been increased," said Dr. Barber, "and the money has been used on public propositions that are not connected with the power issue. The property values have been increased of course but our taxes also have gone up to a considerable extent until the tax situation in this city is serious and we should hesitate before voting more bonds. I am not going to vote for another $13,500,000 and have it go the same way as the rest of the large sums have gone."

Mrs. Frank Caldwell, prominent member of the Friday Morning Club, who is interested in civic betterment, says she is against the bonds and will work against them.

"This is a matter that calls for a decisive stand," said Mrs. Caldwell. "It is not fair to ask us to vote $13,500,000 in bonds at this time when we need money for civic betterment and can place our money to so much better use. We need a new library and a civic center. Then let us not carelessly vote another large bond issue and saddle ourselves with an additional debt at a time when there are important issues facing us."

MANY STREET CHANGES.

A petition for the improvement of Norton avenue, from First to Third streets, was granted by the City Council yesterday. The City Engineer was instructed to investigate and report on the advisibility of changing the lines of One Hundred and Eighty-sixth street between Normandie and Western avenues, as petitioned for by property owners on this street. Recommendation of the City Engineer for the vacation of a portion of an unnamed street between Echo Park avenue and Logan street was referred to the Public Works Committee, and an ordinance was adopted changing the names of certain streets in the West Adams Addition.

There's a Grocery Store in Your Neighborhood Which Has This Sign —Find It!

There is a Grocery Store in your neighborhood that's big enough, live enough and progressive enough to have a "UNITY STORE" sign in its window.

Find that store!

It will pay you.

This sign is the sign of quality—of clean, wholesome, pure food products—of marketing economies—of select, high grade goods, sold under this brand.

It will pay you to remember this sign.

It's on the window of the best store in your neighborhood.

Look for it today.

INLAND
BASIC OPEN HEARTH
STEEL PRODUCTS

WHEN you visit our Works, you will find something of awe and majesty in the accompanying scene—the filling of 7-ton ingot molds from a 100-ton ladle.

In the filling of your orders, we strive to bring forth your approval—not alone of quality or promptness in shipment, but also of our ability to help you get exactly the right steel for your purpose. To this end, our extensive laboratory works without limit.

May we work *with* you?

Ask for quotations on structural steel, bars, sheets, plates, roofing and steels. Our western location is to your advantage.

INLAND STEEL CO.
First National Bank Bldg., Chicago
Works: Indiana Harbor, Ind. and Chicago Heights, Ill.

Los Angeles Office, Washington Bldg.

MILK and CREAM
SATISFACTION GUARANTEED
We deliver to all sections of the city and Hollywood. We have our own dairy farm at Hobart Station. Your patronage will be appreciated. Phone us for service.
Phones: Main 882; Home 10183.
Burr Creamery, 798 Towne Avenue
Los Angeles.

Electric Goods
Cass, Smurr, Damerel Company
412-14 S. Broadway
Elgin and Waltham BRACELET WATCHES
From $18 up.
MONTGOMERY BROS.
Broadway at 4th Street.

Old Sarsapa

GINLEY GIFTS RUX OF FIGHT.

Issues of the Stocker Case Appearing.

Medical Evidence Bores Crowd of Women.

Juicy Letters Serve to Enliven the Day.

(Continued from First Page.)

...-room for Nellie and her ...a real honest to God oil of... If the two I think I would ...hate it a smoking joint if ...don't start in on the hop. ...[Mrs. Nadine Dibble] is ...but every now and again ...she will blow up to Fris... the gang of knockers get ...seldom. About knocked ...ers out. Not a d— one of ...can you trust, Maude, all a ...cliffs and knockers of the ...kind. But they give us the ...ady when they want news or ...s, then they come out to the ...front jinney. They still play ...and gum shoe it on me ...time they get a chance. But ...he says, so do I. To h— with ...They will wear themselves ...out. The whole d— bunch ...ridiculous lot of knockers. ...knock no one but themselves ...the end they are the worst ...ones of the bunch.

...Maude, old pal, hope you ...Ginley get into the right chan... get the masuna and find a ...kiss for yourselves. Nellie is ...true to you always. You know ...the last two hours and ...they are done and forgotten ...If you was down with ...both would have been as ...good as peas, but with a third ...some one is bound to get the ...

...have got so now I would not ...believe hardly any one of ...that comes near the house, ...that stuff's some of them are ...produced is no same for them. ...Mac is thinking of moving in... next week—the Alexandria ...I will be dragged in also, ...the beach better. It is as ...by the devil here the last ...days and as hot at the beach. ...Gee pal, don't be so long in ...coming. Wish you was here so ...we all have a laugh now and ...then. Hello' Smithy and Hello ...Nellie was speaking of that ...night. She calls me Mack now ...again and always says, do you ...remember Maude the first time she ...called you Mack? She thinks it ...is so funny.

...I never see Ethel. She is giving ...Mac a good kick. Rosebud has ...been a few times since you ...have not located the bungler ...yet I think I know who it ...is, don't you? Well, enough for ...this. Take good care of your... and any time you want to visit ...Chi let me know, and if I am ...there I'll see that you have your ...best wishes and good luck ...Mickey and yourself. I am ...as ever,

...[Signed] "W. T. McGINLEY."

"DOCTORED PICTURE."

...Smith was shown by Attor... exhibits a photograph of post... taken at Atlantic City in ...showing Mrs. Nadine Dibble ...McGinley and Mrs. Stocker. ...McGinley is shown seated in a ...chair, the arm of which Mrs. ...is seated, with her arm ...around Mr. McGinley's neck. Mrs. ...was asked by Attorney Ed...

"Did you receive that photograph ...from Mrs. Stocker?"

"In September, 1916."

...was then examined by Attorney Fred... ...Smith, representing Mrs. Stocker, ...of which was asked:

"Is that photograph printed in ...the Los Angeles newspapers (not in ...any form) after it had been doc... ...and one of the figures (Mrs. ...Stocker) cut out of it?"

"I couldn't tell you," was the ...reply.

"Do you see it, the photograph ...in the Examiner, a week before this ...one (Mrs. ...Stocker)?"

"I saw some pictures. I don't ...want to this one)."

"Look at that picture. Take a ...look at it and see if that is not ...the one you saw in the Examiner, ...and by having one of the fig... ...cut out of it."

"I couldn't say positively whether ...it is same picture or not."

"Now, it looks like it, doesn't it?"

"Yes, it looks like it."

Mr. Smith also identified tele... ...received from Mr. McGinley ...which he had asked her to see Mrs. ...Stocker in order to prevent Mrs. Stocker from ..."spilling the beans."

...One of the telegrams Gavin ...McNab of San Francisco, at that ...time Mrs. Stocker's attorney, was re... ...to as "Gabby."

LIKED LEMON PIE.

...Smith gave intimate details ...of the daily life of Mrs. Stocker and ...her father "Lucky" Baldwin's daugh... ...who is now 71 years old, is very ...fond of lemon pie. Mrs. Smith told ...how she took whiskey and lemon ...with Mrs. Stocker while the latter ...was ill with influenza last fall at ...Coronado.

...The witness said that for a time ...he worked under an arrangement ...made with Harry Arnold, a Los ...Angeles loan broker, whereby he ...was to pay her $150 a month for her ...services to aid him in fulfilling a ...promise he had made with Mrs. ...Stocker's children. In this contract, ...which was published in The Times ...last Sunday, the children were to ...get Mr. Arnold $150,000 to bring ...about a breach between Mrs. Stock... ...and Mr. McGinley.

"After I washed my hands of that ...whole affair," said the witness, ..."Mrs. Smith told of a conversation ...she had with Mr. McGinley at the ...Hotel Alexandria in July, 1918, say...

"He (Mr. Ginley) asked me if Mrs. ...Stocker expected him to marry her. ...I said that Mrs. Stocker did. ...He said, 'It is no use. We ...will be fighting all the time.'"

Mrs. Smith told of her quarrel ...with Mrs. Stocker and of Mrs. ...Stocker's decision to leave Mrs. ...McGinley came to me at the ...Alexandria while I was packing, and ...I told him that I was going to get ...out and he replied, 'That's right. Ev... ...erybody on his own. I am getting ...mine.'"

During her quarrel with Mrs. Stocker which was over the dis... ...charge of a chauffeur, Mrs. Smith said that Mrs. Stocker threatened to slap her face. Mrs. Stocker was in Judge Rives's court in 1918 in connection with the settling of Mr. Stocker's estate. Mrs. Smith testified that when she came into the court Mrs. Stocker looked around and said, "It is the first time I was ever in a court. It is not such a bad place after all."

A number of Mrs. Stocker's friends, including Mr. and Mrs. Tom Pursee, and Mrs. Smith had dinner with Mrs. Stocker at Glendale, Mrs. Smith testified, and these friends, the witness said, urged Mrs. Stocker to sever her relations with Mr. McGinley. The witness said that Mrs. Stocker agreed, saying that she was headed for the "poor house."

Mrs. Smith said that Mrs. Stocker had not drunk as much in the past two years as she had previously.

The Joy Of A Perfect Skin
Know the joy and happiness that comes to one thru possessing a skin of purity and beauty. The soft, distinguished appearance it renders brings out your natural beauty to its fullest. In use over 70 years.
Gouraud's Oriental Cream
Old Sarsaparilla

"BEATEN" BONDS WIN BY A NOSE.

The $30,000 bond issue sought by Santa Monica to build a Greek theater on her high school grounds, previously announced as beaten by five votes, really carried by one vote according to the official count completed yesterday. The vote was: yes, 706; no, 357, which is one more than the needed two-thirds.

The bond issue of $75,000 for elementary schools was also approved by the voters, the vote being ; yes 344 no 215.

The proposed Greek theater is to be erected as a memorial to the soldiers, sailors and marines of Santa Monica who served in the recent world war.

NEW ERA DAWNS FOR FARMERS.

(Continued from First Page.)

doing otherwise, Commissioner Hecke stated that he would be pleased to accept the office should it be tendered him and that he would give the work his best endeavors.

NEW FARM LAW.

The work of the State Agricultural Society was reviewed at some length by President Roeding, who gave the Governor credit for the new agricultural bill and predicted that it would be the means of inaugurating a new era in the financial operations of the State government.

The speaker urged the need of a secretary of agriculture to advise with the Governor, much as a cabinet member advises with the President in the national government.

Regarding the conduct of the State board in the past, Mr. Roeding did not blame its members solely for their course in conducting it solely in the interest of horse racing.

"We are now seeing things in a different light," he continued. "Our greatest difficulty is in securing funds with which to carry on work that will be of direct benefit to the people of California. We have an appropriation of $5000 a year for the compilation and publication of the board's annual report which is a veritable mine of information, in demand at Washington, in foreign countries and by officials in all the States of the Union. I would urge upon the State Commissioner of Horticulture and the University of California their hearty co-operation to the end that this report may be made more extensive and accordingly of more direct value to the farmers and fruit growers of California."

FOR GREATER STATE FAIR.

The erection of the new agricultural and horticultural building at Sacramento, costing $300,000, was referred to as marking a new era for the State Fair. It was declared that a million dollars is needed for more buildings in order that the fair may be developed as it should be.

In the absence of G. Harold Powell, general manager of the California Fruit Exchange, C. C. Teague of Santa Paula read a brief statement from Mr. Powell reviewing the outstanding features of the work of the exchange for the past year, elaborating upon them as he proceeded.

Only through a large organization of growers, Mr. Teague pointed out, could an advertising campaign such as that carried on by the exchange be practicable. The cost to the grower has been about two cents a box, an expenditure which has resulted in increasing the consumption and the market value of the fruit.

The need of increasing the demand for lemons, the present production of which in California will exceed any previous years' total consumption of both foreign and domestic fruit, was emphasized. The people will have to be induced to consume 30 per cent. more lemons than ever before if the forthcoming crop is to be disposed of. It is proposed to bring this about through a highly organized system of distribution, an investigation of the methods of retail distribution and the encouragement of the use of lemon juice on the part of the dispensers of soft drinks. The exchange may establish stands of its own in different parts of the country to popularize the demand for orange and lemon juices in cold drinks.

NAME OFFICERS.

Officers of the California Association of Nurserymen, elected at the meeting of the association today, are as follows: President, William Kirkham, Jr., Fresno; vice-presidents, M. R. Jackson of Fresno, A. L. Wisker of Grass Valley, Charles W. Ward of Eureka, D. W. Coolidge of Pasadena, and Edward W. Rust of South Pasadena; secretary and treasurer, Henry W. Kruckeberg, Los Angeles; Executive Committee, George L. Otto of San Diego, W. P. Clarke of San Jose, J. D. Meriwether of Gilroy, and C. W. Gandy of Modesto. Invitations from Modesto and Fresno were given consideration when the subject of the next meeting place was discussed, but no decision made, the matter being left in the hands of the Executive Committee.

ACCOUNTANTS ELECT.

At the annual meeting of the Los Angeles Chapter, Certified Public Accountants, held at the Jonathan Club last night, officers were elected as follows: President, F. F. Hahn; vice-president, Arthur M. Loomis; secretary, E. H. Spencer; directors, H. Ivor Thomas and Reynold E. Blight. C. A. Baskerville spoke on advertising and Mr. Loomis on motor trucks.

SOCIETY.

BY VIRGINIA WOODS.

Interesting Gossip.

Of much interest here and in Pasadena, where she visited three years ago, is news of the marriage of Miss Dorothy French Melcher of Boston and Lieut. Herbert Camp Sneath, which will take place in Boston Saturday afternoon, June 7, at the Church of the Advent. Miss Melcher, who is the only daughter of Mr. and Mrs. Woodbury Melcher, was one of the most beautiful and most popular girls who ever visited in the Crown City, and three weeks after her arrival was engaged to the now Capt. Eric Kobbe, son of Maj.-Gen. William A. Kobbe of Pasadena. Upon the return of Miss Melcher and her family to Boston the autumn following the announcement, stories of the broken engagement were printed, but were denied by Capt. Kobbe, who said the marriage would take place as soon as his financial affairs would permit. Later he went to war and nothing else was heard of the romance until the invitations revealed the true status of the former love affair.

Returning to Los Angeles.

Cause for rejoicing among their numerous friends is news that Col. George J. Denis and Mrs. Denis are planning to leave Washington for California, June 10. They will not open their Westlake-avenue home for the present, but will reside temporarily at one of the hotels. Col. Denis returned from France several weeks ago, but his duties on Gen. Crowder's staff in the Judge-Advocate's department kept him in the national capital until now. Mrs. Denis went to Washington last summer to engage in war work. While there she, with Mrs. Randolph Huntington Miner and Mrs. Henry N. Jenson (Echo Allen) have figured in the society of the national capital.

Mrs. Drake.

Mrs. James Calhoun Drake, who has been quite ill for the past five weeks, is still confined to her bed at her home on Hoover street.

Wedding Plans.

Miss Constance Cline, whose engagement to Mr. Hooper Devereaux Churchill was announced ten days ago, has selected Wednesday, June 18, as the date for her marriage. The ceremony will take place at 5:30 o'clock in the afternoon at St. John's Episcopal Church. Five hundred guests are expected.

She will have as her matron of honor her sister, Mrs. Stanley Guthrie, while her two bridesmaids will be Mrs. Arthur Atkisson and Miss Agnes Golden. The best man and ushers have not been decided upon as yet, but will be men in the One Hundred and Seventeenth Engineers, with which Mr. Churchill served.

Following the wedding is to be a reception at the home of Miss Cline's parents, Mr. and Mrs. Walter B. Cline of 2530 South Figueroa street. This wedding promises to be one of the brilliant events of next month.

A Lovely Affair.

One of the most brilliant affairs of the springtime, also one of the most enjoyable, was the dinner-dance at which Mr. and Mrs. Lee Allen Phillips and Dr. and Mrs. Wayland Morrison entertained last evening at the Phillips home at 4 Berkeley square.

The lovely garden was illuminated and the dinner tables were set on the terrace and in the music room overlooking it. The house was gaily decorated in French baskets filled with American Beauty roses, pink roses and all kinds of spring blossoms in the pastel shades.

There were a hundred guests, and at each table—centered with a shepherdess basket holding tulips and roses, sweet peas and lilies, presided a hostess stunningly gowned. These were Mrs. Harry Coffin, Mrs. Jack Macfarland, Mrs. Thomas Weeks Banks, Mrs. Frederick Dennis (Angelita Phillips,) Forrest Q. Stanton, Paul Nourse, Will Rosecrans, John Hinton, Howard Scott Dudley, Misses Florence Johnston, Cecile McLaughlin, Dorothy Lindley, Eleanor Workman, Mary McMillan, Dorothy Williams and Reavis Hughes.

Taylor-Newport Wedding.

Miss Franklyn Taylor of 1902 West Sixth street and Mr. Fred Tate Newport were married yesterday and will leave at once for Searchlight, Nev., where he is a prominent mining engineer. The bride is the daughter of Mrs. Frank Beers Taylor, and because of the absence of her brother, who is still in France, the wedding was a quiet one.

Mrs. Taylor is leaving tomorrow for New York to visit another daughter, Mrs. H. L. Perez, and there expects to meet her son, Lieut. Nelson Taylor of the United States Navy, who is expected in America shortly.

A Welcome Home.

To welcome home Mrs. Jerome Reynolds (Alma Whitaker) who is expected in Los Angeles June 10, the four original "Black Cats" remaining in the city are planning a dinner party for the evening of Thursday, June 12. It will be given at the Hotel Alexandria in a private parlor, which is to be handsomely decorated. Getting up the affair are Mrs. Fred Hickok, Mrs. Judson Mitchell, Mrs. Linda Scott and Mrs. Adams. The other four members, all now abroad, are Dr. Lulu Peters in Siberia, Mrs. Fred Holmes in Paris, Miss Edna Booker in China, and Mrs. Reynolds now on her way home from Australia and the Orient. Among those who are invited to the dinner are Mrs. Lillian Burkhart Goldsmith, Mrs. Matthew S. Robertson, Mrs. John S. Callely, Mrs. B. F. Perkins, Mrs. Margaret Hamm, Mrs. Scott, Mrs. Harold Finley, Mrs. Charles Adams, Mrs. Judson Mitchell, Miss Orfa Jean Shonts, Dr. Miriam Van Waters, Miss Melitta Wunderlich, Mrs. Rose Bryant, Mrs. Maurette Foss, Mrs. Harry C. Carr, Mrs. M. E. Moore, Miss Pearl Rall, Mrs. Fred Hickok, Mrs. Frederick Foor, Mrs. Sobieski Gilhousen, Mrs. Louise Wimpenny, Miss Jean Redman, Miss Woods, Miss Grace Kingsley and Mrs. Retta Badger.

By Miss Collins.

Miss Doris Collins was a charming hostess yesterday afternoon when she entertained a group of men and young women at tea.

Afternoon Tea.

Lieut. Gilbert Sumners and Lieut. L. Lusk were hosts yesterday afternoon at a tea party at which they assembled a bevy of girls and naval officers at the Sub Base at the harbor. Among those motoring over from here were Misses Florence Marsh, Florence Ackerman, Margarita Schneider, Agnes Golden and Lieut. and Mrs. Maurice Newman.

By Mr. and Mrs. Platt.

Mr. and Mrs. Benjamin Platt, who have moved into their new home at 316 South Mariposa avenue, entertained at dinner for Mr. and Mrs. Sam Grossman of New York, Mr. and Mrs. John Polise sharing honors with them. The affair was in the nature of a farewell as Mr. Platt is leaving for a month's stay in New York. They were also hosts at dinner Saturday evening, complimenting Leopold Godowski, the famous composer and pianist, and Mrs. Godowski. Miss Vinita Godowski, Mr. F. E. Feybush, Miss Erma Feybush and Harry Powers were also among the guests. During the evening 10-year-old Herman Platt and 8-year-old David Platt played violin solos to which Mr. Godowski played the accompaniment.

Personals.

Mr. and Mrs. Willis Hunt of 5 Berkeley square are motoring up to Del Monte for the golf tournament.

Mrs. M. Lemingwell will leave shortly for an extended trip through the East. She will visit many of the well-known mountain resorts and return to California early in the autumn.

Mr. and Mrs. Charles Smith of 2600 Wilshire boulevard are leaving soon for Oak Glenn, where they will sojourn several weeks.

Mr. and Mrs. William Thorpe, who spent the winter and spring here at the fashionable hotels, will return early in June to San Francisco.

Mrs. Marjorie Priest who has been staying with her aunt, Mrs. W. T. S. Smith, has taken a bungalow at the Miramar, Santa Barbara, for the summer.

THE NEW.

IN STORES AND HOMES.

NOVELTIES, IDEAS AND PRACTICAL SUGGESTIONS.

By Olive Gray.

Up-to-datest:

The summer suit of crash, in oyster white, with black pearl buttons set in close rows along the side seams of the pockets and with a line of black patent leather at the edges of the narrow belt.

Summery hats of Neapolitan straw, so open in effect as to seem like woven thistledown. Flowers most appropriately trim such hats.

Long streamers of rich, heavy satin ribbon in pastel tints form the only trimming of youthful hats of Leghorn for misses' summer wear.

Brilliant sweaters of filet crochet, and hats of loosely woven straw, over which are drawn brims and crowns of filet, to match the sweaters.

Now is the Time to Buy:

Yarns for summer porch work. Prices are reduced, qualities improved and the new designs and fads alluring.

Porch furniture and pillows, shades and mats; in fact, everything for comfort and beauty in the outdoors room.

The summer suit or frock, for wear now that old Sol has decided to relent and show us his face again.

China which is here in profusion and in loveliest colors and patterns, after the long war drought of such wares. Prices also are growing more attractive day by day.

* * *

New Taffeta Frocks.

Some of the latest frocks of taffeta, either black or blue, have as sole trimming a series of eyelet embroidery circles, or old-fashioned palm leaves. Simplicity, in fact, is a studied feature of many smart summer dresses.

* * *

Wedding Silver.

Not in many years has silver, especially hollow ware, been so attractive, and most fortunate is the bride whose friends are silverly inclined.

The colonial patterns, those brought down from classic times, and even the new designs, are simple and genuinely tasteful—of that enduring beauty which is the traditional joy forever.

* * *

Following the Trunken Trail.

Chancing to pay a visit to the mysterious domains on that top floor, where stocks are stored, in a leading Seventh street house, I was aware that the hallway was filled with trunks which seemed meandering toward an objective point, very much as geese or Indians march in single file. They really looked animate, even adventurous, and my thought said to itself, as I fathomed the meaning of the procession: "Ah, trunk steps on the sands of sale"—for I recalled the fact that it was travellage time and trunkage was its concomitant. Also, that it is special price time.

* * *

One, Too.

"She is that woman who always wears one too many of everything," explained Josephine, lucidly describing a person we know. Can't you see her, photographed by the sentence? One too many rings, one too many bracelets, one too many necklaces or lavallieres, one too many flounces, one too many rows of flowers on her hat.

* * *

She will Not.

"I simply will not have a double chin!" exclaimed Evelyn, looking at herself critically in the mirror. Then she began exercising her neck and chin in a manner almost indescribable. Thrusting out her firm little, dimpled, chin, crumpling in closely to her neck, in rapid succession, moving her head up and down, from side to side, and then resorting to a circular motion of that member. Her attack upon the doubleness underneath her jaw was vigorous enough to dislodge any superfluous adipose, and she assured me that shortly it would disappear. "I do not mean shortly, in days, but say weeks, or so. It has done so before," she said with satisfaction.

* * *

Hundred Dollar Handbags!

Where DOES the money come from? I ask it, dozens of times a week, as I see the rich merchandise which is fairly snapped up in our local stores.

Can you not recall a time when $5 was thought a fair price for a handbag? And now! Fifty dollars is moderate and many people are glad enough to exchange a hundred dollars for a faddish bag. This was shown, recently, when the man in a popular store wished to have me see the new handbags. "But," said the girl, quite dolefully, "all our hundred dollar bags are sold!" "What! Already! They just came in a few days ago!" "I know it, but they are all gone. There's only this one at $90, and it is spoken for," and she brought forth a miser bag of wondrous beauty. Knitted from silk, it was emblazoned with beads in steel and colors—a thing of beauty, and of use as well, for it was of the larger size. "But, oh, those $100 ones were lovely," lamented the girl. Then she showed me the new ones with carved and molded sterling tops. These were beautiful, too—many of them representing bits from classical paintings, such as L'Aurore, and the gay cupids from Rotticelli, or Raphael, in three-quarter relief. Many framed bags of pin-seal—rather a novel idea that of using solid silver to frame leather. The bead bags—but words are feeble to paint their wonders.

* * *

Fashion's Flyers.

A dress of silver gray is of a simple flowing line, and is trimmed with lovely powder blue.

Flowered chiffon and white rabbit fur over an underslip of white satin form a pretty negligee.

A very much-draped gown of night blue satin has for its only trimming a trailing embroidery in gold.

Hats which develop a predominating line are far more pleasing than hats dependent upon their trimming.

A charming little breakfast packet is of pink matelasse, lined with blue ninon, and is trimmed with frills of cream lace.

Steel ball buttons march gaily up the front of many a jacket.

Five o'clock tea gowns have adopted long, graceful trains.

The bigger and more crushable a sash is, the more stylish it is.

The newest evening gowns are white and are filmy with lace.

Handwork is more and more desirable for women's finest gowns.

Lacquer red is one of the most charming of the new spring colors.

Crepe de chine is much used for little people's coats.

Suit jackets are edged with checkerboard borders.

Tucks forming squares appear on both suits and dresses.

Beads and angora are combined in novel dress trimmings.

Gray is combined with rose, green or blue for little girls.

The shallow untrimmed necks require a wear whose good looks are extreme.

Blue and white printed crepe is the blouse on a three-piece suit of navy basket-weave cloth.

Over a slip of flame-colored satin an overdress of sage green chiffon combines with sage green grosgrain ribbon to make an unusual evening gown.

Your Eyes A Wholesome, Cleansing, Refreshing and Healing Lotion—Murine for Redness, Soreness, Granulation, Itching and Burning of the Eyes or Eyelids; "2 Drops" After the Movies, Motoring or Golf will win your confidence. Ask Your Druggist for Murine when your Eyes Need Care. Murine Eye Remedy Co., Chicago M-16d

ALASKA FURS

I have to offer this week a few of the newest Sport Coats IN REAL HUDSON SEAL with Mink collars and cuffs, for only

$100.00

Also several beautiful Stoles and Capes in Jap Mink and Weasel, for only

$67.50

My Summer Prices on Remodeling will Interest You.

LOOK ME OVER

T. V. GRANT

The Alaska Fur Man — Phone 66189 — 721 W. 7th St.

GOOD Used Cars—the classified columns of the Times contain Hundreds of More offers to select from than any other Los Angeles newspaper.

MILLIONS of pounds of K C Baking Powder were bought by the Government for our troops overseas—more than of all other brands combined.

What's good for the American soldier is good for the American people.

You can profit by the experience of the Government officials and be assured of the same quality goods in buying

K C BAKING POWDER

25 Ounces for 25¢ for over 25 years

The K C Label is your guarantee that you are getting the same quality baking powder used by the Army, Navy, Marine Corps and Government Hospitals in the Great War.

Why Pay War Prices?

JAQUES MFG. CO., CHICAGO.

PUBLISHERS:
THE TIMES-MIRROR COMPANY.
OFFICERS:
HARRY CHANDLER, Pres. and Gen. Mgr.
MARIAN OTIS-CHANDLER, Vice-Pres. and Secy.
F. X. PFAFFINGER, Treasurer.
HARRY E. ANDREWS, Assistant General Manager and Managing Editor.
Harry Chandler, Marian Otis-Chandler, F. X. Pfaffinger, Mabel Otis-Booth, Harry E. Andrews, Directors.

Los Angeles Times

EVERY MORNING IN THE YEAR.
Daily and Sunday Times and Illustrated Magazine by carrier: Yearly, $10.20; Monthly, 85 Cents. By Mail, in Postal Zones 1 to 4, Including California, Arizona, Nevada, Utah, Yearly, $10.00; Monthly, 85 Cents. In Zone 5, including Colorado, Idaho, Montana, New Mexico, Oregon, Washington, Yearly, $11.00; Monthly, $1.00. In Zones 6, 7 and 8, balance of States, Canada and Mexico, Yearly, $12.00; Monthly, $1.00. POSTAGE PREPAID.

DAILY FOUNDED DEC. 4, 1881.—38TH YEAR.
Member, Class A, of the Associated Press.
Sworn average circulation for every day of April, 1919.....89,091 copies
Sworn Sunday only, average circulation for April, 1919.....126,350 copies

OFFICES:
New Times Building, First and Broadway.
Branch Office No. 1—619 South Spring Street.
Washington Bureau, 310 Riggs Building.
Chicago Office, 111 W. Monroe St.
New York Office, 225 Fifth Ave.
San Francisco Office, 742 Market Street.

LOS ANGELES (Loce Ahng-hayl-ais)

Entered as second class matter, December 4, 1881, at the Postoffice at Los Angeles, Cal. under the Act of March 3, 1879.

MEMBER OF THE ASSOCIATED PRESS.

The Associated Press is exclusively entitled to the use for publication of all news credited to it or not otherwise credited in this paper and also the local news published herein.

THURSDAY MORNING, MAY 29, 1919.

THE DIFFERENCE.

If Henry Cabot Lodge had been given a hand in the making of the league covenant he would even now be one of its most zealous and able champions. His own words, votes and record go to prove the assertion.

KEEP A-GOING.

The non-stop flight from New York to Paris will be the one to make the big hit with the world when it comes. A machine that can carry enough gasoline to keep it going at full speed for thirty hours is about all that will be needed.

NOTHING TO IT.

The statement in a French paper that Mrs. Wilson had been making trips over Versailles in an airplane was officially denied. It ought to be understood that Mrs. Wilson would never leave the earth as long as our noble President remained on terra firma.

IN THE DARK.

Senator Reed declares that the League of Nations is not a white man's league and that there are more dark skins than light in its membership. A little thing like that ought not to disturb a Senator from Missouri. He has over 130,000 mules among his constituents.

NOT MUCH SYMPATHY.

Winnipeg city employees who quit work because some union asked them to have all lost their jobs and their places have been all easily filled. After while it will be hard to gain much sympathy for a sympathy strike. Nobody will care to catch the measles because somebody else has the mumps. One idea is just as brilliant as the other.

OUT OF THE SKY.

An aviator dropped a case of eggs from his plane while flying over Atlantic City at a height of about a thousand feet. They were landed within a few paces of an indicated spot without breaking a shell. This was accomplished by the use of a novel parachute which detaches itself when its load is safely landed. It is figured that mail and express can be safely delivered in this way and without any delay on the part of the aeronaut. When an airship can deliver eggs without pausing in its wild career a new slant on transportation has been disclosed.

SOME COUNTRY.

American exports for April were valued at $175,000,000 which is the top-notch figure for any nation in any time. The trade balance for the month in favor of the United States was nearly $450,000,000, which is also a high mark. The beauty is that there is every promise that these figures will be regularly exceeded as American shipping becomes more and more available. This is some country; oh, what? The trade balance for the nation for the year, which will end June 30, will reach four billion dollars, besides the billions which Uncle Sam has loaned the Allies and which they still owe.

"NONPARTISAN" DEMOCRATS.

Mr. Snyder, strong party Democrat, states that he is nonpartisan in local elections. It is a strange fact that all Democrats are strong nonpartisans in cities having a Republican majority, and the bigger the Republican majority the stronger is the Democrat's nonpartisanship.

If Mr. Snyder is a snow-white nonpartisan, why is Senator Phelan so earnest in Mr. Snyder's behalf? Did anybody ever hear of Mr. Phelan's being a nonpartisan? NO!! NEVER!!!

There is an interesting little fable about the wolf in a lamb's skin—poor, little, old, moth-eaten, nonpartisan lamb-skin! How many Democratic jobs have been pulled off under thy protecting shelter! But thy camouflage hath fled!

CHANGE OF HEART.

A few days and a few deeds make a great difference. On a recent Saturday the Presbyterian general assembly, in session in St. Louis, sent a cablegram of felicitation to President Wilson approving his great work for the nation and humanity. Tuesday morning the delegates read his message suggesting the withdrawal of the ban on the brewing of beer. Almost immediately they burned out a Washington wire with the heat of their remonstrance and a resolution offered by Henry Clay Needham of Los Angeles was unanimously adopted, which set forth, among other things, that they had heard from the President with "great pain." They insisted that the war measure not only be retained, but enforced to its fullest extent. However, the President can take his choice as between these two messages from his Presbyterian friends.

THE GOVERNOR'S SIGNATURE.

At last the agony is over; the thirty days of grace allotted to the Governor for approving bills have expired, and the public is freed of the lawmakers for another two years. The taxpayers have received an awful wallop, the worst ever delivered by a State administration; and the average citizen will be inclined to regret that the Governor did not close his eyes and select by lot the bills he would sign and reject.

The financial casualties are listed in another article; it suffices to say that the State's $5,000,000 treasury surplus has been wiped out and a deficit of many millions is in prospect. Most of the objectionable bills not relating to finances seem to have been signed and many of the good ones vetoed. In a number of cases it would seem that the Governor tried to build up his political fences.

In the hundreds of bills signed by the Governor The Times finds few that are worthy of favorable comment. The Governor signed the bill making the Los Angeles State Normal School a branch of the State University, one of the best pieces of legislation Los Angeles has secured in a decade. He signed a bill consolidating a number of little commissions under the State Board of Agriculture, and another bill reducing the number of State water commissioners from three to one. He signed the bill for Los Angeles county flood control and an appropriation to establish a university farm at Riverside; also bills increasing appropriations for the public schools. And that is about the extent of commendable legislation.

Among the doubtful bills that he signed is the appropriation of $3,000,000 which goes to pay for damages that should rightfully be assessed against the Armour interests in the Sutter basin; a bill appropriating $1,000,000 for a State board to use in real estate speculation; general and appropriation bills that waste millions of tax money; a number of bills that are likely to affect unfavorably the values of State and municipal securities; and a community-property bill which was opposed by the bar associations, banks, insurance companies and fraternal orders because they believe it will unsettle business conditions and lead to limitless litigation over estates.

Apparently the Governor sought to straddle the community-property question. Four community-property bills passed the Legislature. They were favored by an association that claimed to represent 90,000 women voters in California. The Governor signed the bill that the women favored most and vetoed the three others. The new law permits the wife to dispose of half the community property by will, but does not give her any control or management of business. Just what the law will do the courts alone can determine.

Prominent among the bills which the Governor vetoed was one which took the control of the fishing industry out of the power of the State Market Commissioner and repealed the bill passed by the 1917 Legislature empowering him to fix the price of fish. This bill passed the Assembly, after an extended hearing, without a single dissenting vote. It passed the Senate with but four dissenters. They claimed that the State should not surrender its right to fix the price of foodstuffs. They represented the old Progressive Armageddonists—all that is left of them—and it was the old Progressive influence that beat the Scott fish bill. "Perish an industry rather than a political principle" was the Progressive cry; and it was on this theory that the Governor acted.

The Governor failed to sign the osteopathic bills which the osteopaths wanted and signed the one which they opposed. Apparently the Governor has aided the State Medical Society in its campaign to deprive the osteopaths and chiropractors of the right of giving treatment of any kind for a fee.

For the second time the Governor vetoed an anti-trading-stamp bill. The reason he advances is that the acts are of doubtful constitutionality; but a perusal of many bills to which he has affixed his signature gives the impression that he is not always so considerate of fine points of the law.

The Governor refused to sign an appropriation of $48,000 for the Pacific colony, something in which the women of Southern California were interested; he disproved the founding of a psychopathic hospital in San Francisco and turned down an appropriation of $400,000,000 for the State University.

Few Legislatures have made so weak a showing in constructive legislation passed; none have been so extravagant with the taxpayers' money.

TURNING BUSINESS OVER TO THE POLITICIANS.

If one of these 100 per cent. efficiency experts happened to be passing through our city he would suggest that the city should practice pushing a wheelbarrow or running a delicatessen before it embarks on the elaborate programme of public ownership and operation which the Spenders have planned.

When an arrogant and self-sufficient administration like that of Woodrow Wilson lies down on the job, what business has a plastic community in taking up the burden? The City of Angels should certainly fear to tread where the unwise have rushed in.

It is impossible to contemplate anything but disaster if the municipality assumes the load which some unthinking ones would place upon it. As one representative citizen explains it: the town is so permeated with puny politics that it cannot run a grand jury or a police raid without making a joke of itself in the larger eyes of the world. Even the bonds which the taxpayers would have to saddle upon themselves in taking over the utilities would be under suspicion before the prospect of municipal management.

The national administration had the benefit of unquestioned powers, unlimited capital and the almost gratuitous service of the world's greatest experts and yet it miserably failed in the operation of practically all the utilities over which it assumed control. There are but six railway systems left in the country that can indicate any profit whatever. Freight and passenger rates to the great and uncomplaining public were advanced from 20 to 50 per cent. and yet in the face of it all the railway deficit for the first fifteen months of Federal operation exceeded $440,000,000. In the stock market the price of nearly all railway securities has fallen from 10 to 25 per cent. This means a depreciation of a billion dollars in the tangible value of the properties. Operation by the government has almost wrecked the investments of hundreds of thousands of stockholders.

Administration of the wires, the cables and the express business has been no less disastrous. The cost of telephone service has in many cases doubled and many thousands of subscribers have been forced to have their instruments disconnected. Even the machinery which the government has for the collection of its taxes is the most cumbersome and costly on earth. A private corporation ambitious for efficiency could do the work at half the expense.

Yet in the face of the business tragedies that have invariably resulted from any ambitious plan of public operation there are thoughtless propagandists who go merrily on, urging an enlargement of government or municipal ownership of everything under the sun. They represent a shiftless system of socialism that would put all title and responsibility upon the state. Had they their whim we would at this moment have municipal gasoline stations and municipal manicure parlors. If you suggest this possibility they exclaim: "Why not?" They want municipal doctors, State tailors and national plumbers. They expect public ownership of all shipping, transportation, heat, power, light and merchandise. They are strong for municipal barbershops, and when we shuffle off they suggest the services of a civic undertaker to plant us in a municipal graveyard.

At the present moment there are interests which plan the municipal ownership and operation of the major utilities—power, light, transportation and the like—which will demand the collection and disbursement of many millions. Yet there is absolutely no warrant for any hope that this operation could offer any improvement or economy in service. The city is so honeycombed with small-bore politics and the State so impregnated with extravagance that the taxpayer should hold in holy horror all efforts to extend political power and authority over the conduct of the utilities and the commerce and industry of the city and State.

Government ownership was a fad and theory which many advocated because it sounded plausible and tended toward a social Utopia; but the pitiful experiences of yesterday in nation, State and town have completely disillusioned thinking men and women. Nothing much worse can happen than political control of the forces which make for the comfort and service of the people.

There are eleven million good and substantial reason why the city should evade the responsibility of taking over the Edison company at the price named.

A MONEY-MAD GOVERNMENT.

Apparently the whole State government of California has gone money mad. Associated Press dispatches from Sacramento carry the information that Gov. Stephens has approved all but $2,000,000 of the general and special appropriations passed by the late Legislature.

When the Legislature adjourned State Controller Chambers issued a statement to the effect that the appropriations exceeded by $13,149,227.91 the budget allowance based on estimated revenues plus the surplus in the State treasury. Subtracting the $2,000,000 which the Governor failed to approve, the total appropriations for the next two years include the whole of the State's revenue, as estimated by the budget board, the whole of the $5,000,000 surplus in the treasury and an additional $11,000,000.

Mr. Chambers estimated that it would be necessary for the Governor to veto at least $13,000,000 of the appropriation bills. The Governor has vetoed but $2,000,000.

Such a record of wanton extravagance is almost unbelievable. If the figures were not official The Times would be the first to doubt them.

The State budget board, composed of the members of the Board of Control and the State Controller, made a detailed study of the State's probable revenue for the next two years. That amount is fixed in the report of the board at $47,969,490. Bills known to have been signed by the Governor carry appropriations totaling more than $57,000,000; and there are a number of others whose total is a guess. The estimate of the amount of the appropriations bills, made by the State Taxpayers' Association, fixes the total at $66,337,891.91, including fixed charges.

The one plausible explanation of this orgy of extravagance, which has come to The Times, is that the forty fat commissions see that they are at the end of their rope; that an initiatory amendment will be passed at the next general election, cutting down and consolidating commissions and limiting State expense, and that they must gorge themselves during the next two years to prepare for a famine. Gov. Stephens has apparently forgotten all about his pre-election pledges of retrenchment and economy. It is possible that he figures on going to Washington next year as a United States Senator and leaving his successor to unsnarl the State's finances.

The Associated Press dispatches say that a statement was prepared by Claud Seavey of the State Board of Control estimating the State's revenue for the next two years at $54,000,000, and that the Governor used these figures in considering appropriation bills. But Mr. Seavey was a member of the State budget board that estimated these revenues four months ago at $47,000,000, and those figures were approved both by the State Controller and the Taxpayers' Association. The later estimate can only be based on stage money; and the only possible result will be a deficit running into the millions for the next Legislature to face.

The appropriation bills signed by the Governor carry $4,000,000 in continuing appropriations; that is, in appropriations which need not be met during the next two years. They are a debt that must be discharged by future administrations. The whole process is a sorry juggling with figures and with constitutional provisions to provide additional plunder for the most rapacious horde of office-holders that ever infested a State government in the history of our country. The Legislature and the Governor have joined to mock the taxpayers and saddle upon them by far the heaviest per capita indebtedness in the history of an American commonwealth.

"Those Crossed Fingers Don't Go!"

FORDIGRAMS.

Many great men are born ugly, but most of them have ugliness thrust upon them by means of newspaper cuts.

Too man men seem to think that optimism consists only of seeing the silver lining to the other man's cloud.

Every bald-headed man has a lot of experience he would gladly swap for some hair.

Don't worry if you are hated—but never allow anyone to become disgusted with you.

Lots of men are sifting ashes today because they were burning money yesterday.

The man who has little to say generally has much of importance to do.

"Value for money received" is the royal road to business success.

When a fool realizes his condition he is no longer quite a fool.

Conduct your business as though working in a glass office.

Keep your health if you would keep your business.

Laugh with your customers, but never at them.

A workman on time saves hunting nine jobs.

The more you work the less you worry.—[Dearborn Independent.

GETTING EVEN.

Church Usher (confidentially:) That woman I just seated is Mrs. Stuckup. She had me sent around to the back door when I called one day on a business errand. Made me transact the business through a servant, too. But I've got even with her.

Friend: You have given her one of the best pews in the church.

Usher: Wait half an hour. She's right where a stained-glass window will throw a red light on her nose.—[London Lights.

SAFETY FIRST.

"Do you want your hair singed?" asked the polite barber.

"No. I don't want to take a chance. A friend in whose judgment I have some confidence told me I have an ivory dome."

"What difference does that make?"

"He might be wrong. Maybe it's celluloid."—[Washington Star.

MY ROSE JAR.

BY ROSCOE DENNY.

I filled my jar with petals sweet,
Of every hue and color;
I sprinkled salt in layers thin,
Which made their hues grow duller.
I followed close the recipe;
I mixed in all it called for,
Of cinnamon and spice and clove,
A little salt of lavender;
Some violets blue I added, too,
The color beautifying;
And honeysuckle filled with sweets,
The fragrance dulcifying.
To crown it all, King Alcohol,
I placed in with his Scepter,
To help preserve the allied fumes,
And to condense the nectar.

I could not live without the scent
From out my rose jar oozing;
It gave me pleasure all the day,
But most when I was snoozing.
'Twas then I dreamt of bygone days,
When gas was much the cheaper;
For I have sold my Lizzie now,
I can't afford to keep her.
And so I made a patent clock,
Which, when I got to snoring,
Each hour of night would lift the lid
And send some fume exploring.
I dreamt of flights among the stars,
In "Blimps" and "Spads" and "Nancies;"
I took a dip beneath the waves,
In U-boats made by Yankees.

Of limousines with fancy screens,
To dinners gayly going;
With all the spice in pastries nice;—
Mint-julep cups o'erflowing.
The sweet perfume of that ballroom,
Came near to my undoing;
For I was flirting with a Jane
Whose husband soon was stewing.
Then when refreshments came again,
My brain was getting hazy;
I called that man some vulgar name,
Which must have set him crazy;
For quick a bottle past me whizzed,
It missed and struck a mirror,
While I went sprawling to the floor,
Amidst a mighty furor.
Just then I woke to find that I
Had fallen from my pallet,
And in my wild tirade had smashed
My Dream Jar with a mallet.

AIN'T IT THE TRUTH?

Remember how he tagged along be-
Hind the Old Blue Soldiers, Red-
Head Mickey Martin in the days
That used to be, remember how he
Used to brag an' r'ar back his
Shoulders as he told about his
Gran'pa an' the marchin' to the
Sea? There was allus more of
Children than of money at the
Martin's, but by one crook or o-
Ther Mickey allus found a way to
Buy a crackin' wreath of flowers
From Rennison an' Barton's for
To carry to his gran'pa's grave
On Decoration Day. Oh, don't you
Remember when Mickey got the no-
Tion that part of his duty was
To help to stop the Hun, an' how
He ditched a paying job to cross
The treacherous ocean before his
Country told him to go shoulder-
In' a gun? Although his body's
Lyin' now in Flanders 'mongst
The poppies, I think on Decoration
Day his soul so fine an' true,
Will be right here amongst us
A-taggin' of the soldiers an'
R'arin' back his shoulders the
Way he used to do.

THREL FALL.

RIPPLING RHYMES.

MOTORING.

I leave the city's noise behind, its
stone and brick built sectors, for-
sake a while the beastly grind and
all the bill collectors. I climb on
high the verdant hills, the azure
heavens o'er me, forgetting bailiffs
and their bills and all the things
that bore me. It is a pleasant thing
to go away from toil and knitting;
my car is working like a jo, its cyl-
inders all hitting. Oh, Scott may
sing of Lochinvar, whose charger
was a hummer; but give to me the
modern car and long, long days of
summer. I chug along by wood and
glade and by the babbling waters,
salute the farmer with his spade,
and gossip with his daughters. At
intervals my car I stop, some quaint
old signboard reading; and now and
then a rural cop would run me in
for speeding. I loaf along, eight
miles an hour, the motor working
nifty, and then, to show I have the
power, I shove her up to fifty.
Through dale and dell, on dune and
down, I throw the dust behind me;
and tired collectors scour the town
with bills, and cannot find me. I
look around in silent glee upon the
landscape's splendor, until I run
against a tree and bust a wheel and
fender. Then I go limping back to
town, my kind of luck berating; and
find the bailiffs all camped down in
stern and watchful waiting.

WALT MASON.

MOTORS AND MALTHUS.

In the United States there is one automobile to every eighteen persons. In Canada there is one for every twenty-five; in Australia, one for every 100; in England, one for every 268; in France, one in 402; in Italy, one in 1002; Mexico, one in 2385, and in China, one in 267,207.

Here are such figures as Maltus might have seized upon. The automobile is an emblem and barometer of wealth. It is most ubiquitous in the newly-settled regions of the earth and rarest where civilization is oldest. But the phenomenon cannot be wholly explained on the theory of Malthus. Chinese may shy from automobiles because of Chinese conservatism. The lands where automobiles are thickest—America, Canada, Australia—are lands populated by colonists, and colonists are people who have initiative, otherwise they would not leave their homes and countries to colonize. They have energy and ambition, betokened by the same act. Their descendants inherit their qualities. And they are not distinguished for thrift. Thrift is the outstanding characteristic of those people who struggle to keep their expenditures within their incomes. The American's struggle is to bring his income up to his expenditures.—[New York Tribune.

Some women's idea of a holiday is to stay at home and wash their hair.

HITS AND MISSES BY OTHER PAPERS.

The more one considers Hawker and his companion, Mackenzie Grieve, the more one marvels at their sheer pluck. Whether their motives be appraised as daredevilry or heroic courage, their exploit will not be forgotten. It may be said with all assurance that America wished them success. America was eager to win the distinction of having achieved the first trans-Atlantic flight, but when the word was flashed that Hawker and Grieve were off for Ireland no American could have hoped in his heart that they might fail.—[Cleveland Plain Dealer.

When, as a member of Congress, Jeanette Rankin of Montana, confronted with the decision of voting for or against war in 1917, burst into tears and entered a negative, the people of the United States were disposed to excuse the action on account of her sex. Now she is found, with other opponents of the war, including Jane Addams of Chicago, standing at Geneva against the terms imposed by the Allies upon the defeated and chained Huns and pleading for their release from the economic toils into which they have been cast. No one in this country will consent to the view that she represents the loyal womanhood of America in the position she has taken against the pending treaty, and it will be well for the equal-suffrage organization, in whose behalf she made her last Congressional address, to take the extreme ground of repudiating her action, if, as is claimed for her, she speaks for its members. —[Cincinnati Enquirer.

The Republicans in the Congress will be subjected to a severe test of their patriotism and of the real breadth of their visions in the relations they decide to establish with the administration. A narrow and resentful attitude on the part of the majority would not make for prosperity and progress. Fortunately there is nothing of this in the programme of work outlined by the House conference, and it will be the hope of the business men of the nation that the Republicans will be able to confine themselves to its successful performance.—[Philadelphia Ledger.

The Senate cannot negotiate a treaty; it cannot make the President accept its amendments or its interpretation of a treaty, any more than it can make him nominate John Doe by rejecting his nomination of Richard Roe. The last word is with the President. The Senate can obstruct, but it cannot construct. It cannot make peace with Germany, but it can prevent a peace with Germany.—[New York World.

The essential justice of the peace is a question which concerns the Allies as much as Germany. Those who won the war have no desire to "crush" anyone. They seek peace and prosperity for themselves and have sense enough to see that Germany will be a menace until she also has peace and prosperity. So, subject merely to the restrictions that she shall not have weapons, that she must clean up her own dirt, and may not keep aliens in subjection, she is offered a free right to make her living and to develop her own life. Taking the treaty as a whole, it is written with magnanimity and is free of signs of hatred. Germany has not hitherto served herself well by trying to get falsehood accepted as truth, and does not serve herself now by continuing to travel the highway of prevarication and misrepresentation.—[New York Tribune.

Like the melancholy serenade to fair Diana of the sad-eyed Texas burro is the chant of Senator Borah of Idaho. Though all the world approve, though his (?) party, the Republican, yield to the overwhelming sentiment of the American people, still will Borah, as one crying in the wilderness, give vent to his disapproval of the League of Nations. Borah's letter to a Boston newspaper, properly disinfected, indicates a desire on the part of the writer to usurp the limelight vacated by the passing of a greater man, together with a hope to outdo the slum language of the notorious baseballist-preacher of the day.—[San Francisco Star.

EGG VIEW NEWS.

Muley Cannon, who has ordered himself a horn, is planning to practice on it only after the neighbors have gone to bed, so he won't bother them.

A slick-looking stranger arrived in town this morning, and Cylindra Berger's engagement ring has changed hands already.

Tink Nitz believes that he has hit onto a way to make weeds die of their own free will. He is cultivating a patch of them and approaches each one with a hoe and a worried look every morning.

Witt Larcom, who returned the first of the week after a three-months' absence from Egg View, is being closely eyed by Lem Bushnell, our marshal. Witt now wears his shirt cuffs in sight with his coat on, blows cigarette smoke out of his nose, whistles snatchy music and expresses a willingness to tell the world a lot of things.

During a fit of despondency over the prohibition situation Wednesday evening, Button Edgin, who had concealed on his person a bottle of pop, drew it forth and swallowed the entire contents before more than a score of persons. Button then climb onto the merry-go-round and offered the owner a second nickel if he'd whirl him extra fast for a few minutes.—[Judge.

CAMISOLE DEFINED.

"What is a camisole?" asks a cowpuncher of San Saba county. It is a little difficult for us to describe objects such as these, but it resembles the narrow lace fringe on the upper part of a decollete garment once known as the shimmy. It is purely ornamental.—[Houston Post.

The Porcupine.

Every time we get ready to swat Germany in a tender spot one of those darned points gets in the way. —[Greenville (S. C.) Piedmont.

PEN POINTS

BY THE STAFF.

Signor Orlando is still in the

To Count von Brockdorff-Rantzau greeting: Sign.

But few women are on time these days with the hobble skirts of fashion.

Almost time for Raiford Chatfield-Hines to resign and go into the movies.

There is a lot of small-arms statistics in Los Angeles. Will we ever get over it?

It is reported that the Germans are bombarding Petrograd. It seems to be one thing right after another in that town.

So far Lenine has failed to respond to the call of Bela Kun for help. If we were Bela we would quit playing, take our toys and go home.

When national prohibition comes the wayfarer who has been accustomed to asking for a dime to get a drink will ask for the price of a dish of ice cream.

The Austrian peace party is said to be delivered to the delegates not later in the week. They must be getting in a lot of time-killing by waiting and crossing the t's.

With many Democrats from "dry" nation there is some talk of making William Jennings Bryan for the fourth time the candidate of his party in 1920. Oh, joy.

This is the week when the candidates do a lot of "meeting" and predict that the city will go to the demnition bow-wows if they are not elected. Ain't it the truth?

Of course if the Huns would only much time parleying whether or not they will sign the peace treaty President Wilson can order the Washington brought around in front

It is announced that Basil Duke George will soon visit America. When he strikes New York will he kindly recall if he can what Bagdad has failed to get out of the peace treaty?

Ohio has joined the "dry" column. That means a big reduction in the list of Presidential candidates from that State. So many of them are manufactured at the Mail Pouch in Columbus.

Instead of signing the peace treaty the Huns have come back with a series of counter-proposals. Like the Yankee, if you ask him a question he will answer by coming back with another.

The success of an American aviator being the first man to cross the Atlantic Ocean by airplane ought to be excuse enough for President Wilson to give three cheers at the Peace Conference. And the landing at Lisbon was "openly arranged."

In order that Champ Clark may not get too gay as floor leader of the Democratic House minority steering committee has been named and Champ will be told what to do and must not do. That is just the teeth of the members from Missouri.

That proposed Allied loan is too many belongs in the same class. Sifted down to facts it means that we are to lend money to Germany at once so that she can by and by pay it back when she gets ready. We have us already. That is high finance with a vengeance.

Some of these days a newspaper will tell a waiting world who the hero and heroine get on after they are married. The story always ends with the wedding, leaving it to imagination and romance. But the trouble is the reading public always likes a happy ending.

Congress is well on its way to repeal the luxury tax, which leaves the question, why did the democratic majority of the Sixty-fifth Congress enact such a law? Only millions of enemies for the party and the collection of the tax a cumbersome and unsatisfactory

It is announced that Basil Duke George will soon visit America. When he strikes New York will he kindly recall if he can what Bagdad has failed to get out of the peace treaty?

Ohio has joined the "dry" column. That means a big reduction in the list of Presidential candidates from that State. So many of them are manufactured at the Mail Pouch in Columbus.

Instead of signing the peace treaty the Huns have come back with a series of counter-proposals. Like the Yankee, if you ask him a question he will answer by coming back with another.

The success of an American aviator being the first man to cross the Atlantic Ocean by airplane ought to be excuse enough for President Wilson to give three cheers at the Peace Conference. And the landing at Lisbon was "openly arranged."

In order that Champ Clark may not get too gay as floor leader of the Democratic House minority steering committee has been named and Champ will be told what to do and must not do. That is just the teeth of the members from Missouri.

That proposed Allied loan is too many belongs in the same class. Sifted down to facts it means that we are to lend money to Germany at once so that she can by and by pay it back when she gets ready. We have us already. That is high finance with a vengeance.

Some of these days a newspaper will tell a waiting world who the hero and heroine get on after they are married. The story always ends with the wedding, leaving it to imagination and romance. But the trouble is the reading public always likes a happy ending.

Congress is well on its way to repeal the luxury tax, which leaves the question, why did the democratic majority of the Sixty-fifth Congress enact such a law? Only millions of enemies for the party and the collection of the tax a cumbersome and unsatisfactory

We wonder if it has at last penetrated the mind of the Huns that they were skinned in the deal. Up to the time that the peace terms were given to their representatives they affected to believe that they had not been whipped at all and there is no answer but surrender to the terms handed to Count Brockdorff-Rantzau by His Name.

THE SILENT.

And must I die to learn the truth?
Sweet kindliness of mine!
Dear God, and must I pass from youth
To know a country lane

Have I no conscious heart to feel
With dew and daffodils
Is there no free, glad part of me
Among the friendly hills

O Earth, if I could only see
And meet you eye to eye,
No longer blinking at the light
Of your unrealized sky

If I could only kiss the grass
With something more than lips
Could swing with more than arms
the door
To your rich fellowship

I would not think when I am dead
Like laughter through the rain
That they who sleep so long and deep
Have lost Life's allure.
—[Leslie Nelson Jennings in Miner's Magazine.

TTLE DAMAGE BY THE RAI

...pour is General in T... Section of State.

...and Hay Suffer Wh... Orchards Benefit.

...Weather Reports fr... ...ew Near-by Counties.

...owing is the precipitation ...day's rain:

	Inch.
...Angeles	.0
...ta Barbara	.5
...land	.8
...ranfield	.1
...arville	.5
...n Bernardino	trace
...n Diego	trace
...enice	.2
...ego	.9
...ura	.2
...ta Monica	.9

...ctically all sections of South California got some rain yeste... The "storm" was in the n... of a drizzle in most places b... ...ver locations it came down ...showers as was true in Los A... ...during the early morni...

...fall here for the day is r... ...by the weather bureau ...but .01 inch, which brin... ...for the season up to 3... ...pared with 13.65 at the sam... ...last year.

...ecast for tomorrow calls fo... ...showers and cooler weather. ...Diego reported that in som... ...of the city early yesterda... ...was a slight downfall of ra... ...other parts of the city it wa... ...dry. At Camp Kearny ...fell lasted for twenty minute... ...her predictions there are u... ...weather for tonight and t...

...aging hay and grain to th... ...of thousands of dollars, he... ...joy to vineyardists an... ...of fruit orchards, heav... ...fell in Fresno. The rain ...recorded at .04, bringing th... ...total up to 6.89.

...reds of acres of alfalfa ha... ...days ago, was damage... ...rain, as were many hundre... ...of grain ready for the mil... ...ver. It is stated, that th... ...from the rain will mor... ...offset the loss.

...an inch of rain fell at Por... ...and the shower was con... ...late last night. Some dam... ...has been done to wheat an... ...ready to cut, but this ha... ...more than offset by the benef... ...orange groves and the prob... ...destruction of grasshoppers ...in some parts of the foothill... ...become a serious pest.

...rain that came suddenly ...unexpectedly, fell for about ...minutes, shortly after mid... ...last night at Calexico. The ...seemed to come from no direc... ...but fell in a steady torrent ...directly above. The precipit... ...was confined to the city, lit... ...being reported from any o... ...areas outside within a rang... ...miles.

...drizzled down during the ...part of the day over Santa ...county, a veritable deluge ...falling shortly before 2 o'clock ...afternoon. The precipitation ...storm is .51, making 14.46 ...season, as against 21.68 last ...

...Both Lompoc and Santa ...report rains during the day. ...damage feared is to the ...was a large part of which is ...awaiting baling. All in... ...point to more rain today. ...began failing at Oxnard ...10 o'clock yesterday morning, ...ing to .69 of an inch up to ...last night, and bringing ...total to 10.02. Owing to ...stage of moisture in the soil, ...insufficient rainfall during ...spring and winter, the crops ...were beginning to suffer.

...a sultry day rain began fall... ...yesterday at Bakersfield. ...hundredth of an inch had ...before the shower ended. No ...damage resulted to grow...

...reported late last night ...rainfall there yesterday ...43 of an inch, making the ...total 10.92.

...weather was reported at San ...Ei Centro and Redlands. ...Monica reported a rainfall ...of an inch, which fell dur... ...early morning hours and up ...o'clock in the afternoon. This ...a total for the season of ...compared with 16.02 at the ...last year.

...rain at all is reported from ...

...yet Santa Monica is dry and ...is wet!

...O MAY BE HELD ...Y JURY FOR PERJURY.

...TED SEQUEL OF RECENT ...RAFT TRIAL; EXAMINE ...AYOR'S EMPLOYEES.

...county grand jury adjourned ...day without taking action with ...to the recent inquiry into ...intimidation of grand jury ...men, nor regarding alleged per... ...connection with the graft ...

...grand jury may be called ...ments," was the only comment ...DAY. Woolwine would make re... ...the future activity of that ...It was understood, though, ...number of grand jury sub... ...were served yesterday and ...the inquisitorial body will re... ...investigation today or Mon... ...Mr. Woolwine and Chief ...Doran conducted the inquiry ...Miss Beulah Padgham, ...stenographer for Mayor ...and William Dean, the ...chauffeur. It was under... ...that a case of perjury was ...consideration.

...vigorously denied, it was ...stood that an indictment ...two persons has been pre... ...is ready for presentation ...grand jury at its next session. ...the information gained at ...DAY's inquiry was of an im... ...nature, so far as the District ...Investigation is concerned, ...a number of persons were ...was intimated at the Dis... ...Attorney's office.

...Mrs. Thomas Hughes, nor ...Miss Maude Heffner, were ...before the grand jury yes... ...nor will they be called, ac... ...to a statement at the Dis... ...Attorney's office.

MAY 29, 1919.—[PART II.

APERS.

PEN POINTS
BY THE STAFF.

Signor Orlando is still in Paris.

To Count von Brockdorff-Rantzau greeting: Sign.

But few women are on time these days with the hobble skirts all in fashion.

Almost time for Railroad Director Hines to resign and go into the movies.

There is a lot of small-town politics in Los Angeles. Will we ever get over it?

It is reported that the soviets are bombarding Petrograd. It seems to be one thing right after another that town.

So far Lenine has failed to respond to the call of Bela Kun for help. If we were Bela we would quit playing, take our toys and go home.

When national prohibition comes the wayfarer who has been accustomed to asking for a dime to buy drink will ask for the price of a dish of ice cream.

The Austrian peace pact will not be delivered to the delegates until late in the week. They must be getting in a lot of time dotting the i's and crossing the t's.

With many Democrats favoring a "dry" nation there is some talk of making William Jennings Bryan for the fourth time the candidate of the party in 1920. Oh, joy.

This is the week when the local candidates do a lot of "hurling" and predict that the city will go to the demnition bow-wows if they are not elected. Ain't it the truth?

Of course if the Huns spend much time parleying whether or not they will sign the peace treaty President Wilson can order the Georges Washington brought around in front.

It is announced that David Lloyd George will soon visit America. When he strikes New York will he kindly recall if he can what England has failed to get out of the peace treaty?

Ohio has joined the "dry" column. That means a big reduction in the list of Presidential candidates from that State. So many of them were manufactured at the Nell House bar in Columbus.

Instead of signing the peace treaty the Huns have come back with a series of counter-proposals. Like a Yankee, if you ask him a question he will answer by coming right back with another.

The success of an American aviator being the first man to cross the Atlantic Ocean by airplane ought to be excuse enough for President Wilson to give three cheers at the Peace Conference. And the landing party at Lisbon was "openly arrived at."

In order that Champ Clark may not get too gay as floor leader of the Democratic House minority the steering committee has been named and Champ will be told what he may and must not do. That is put in the teeth of the member from Missouri.

That proposed Allied loan to Germany belongs in the comic opera class. Sifted down to English, it means that we are to lend money to Germany at once so that she may buy and by pay it back when she owes us already. That is high finance with a vengeance.

Some of these days a novelist will tell a waiting world how the hero and heroine get on after they are married. The story always ends with the wedding, leaving too much to imagination and romance. But the trouble is the reading public always likes a happy ending.

Congress is well on its way to repeal the luxury tax, which brings up the question, why did the Democratic majority of the Sixty-fifth Congress enact such a law? It made millions of enemies for the party and the collection of the tax cumbersome and unsatisfactory.

The recommendation of President Wilson that the manufacture of light wine and beer be allowed seems to have aroused much bitterness of opposition. A poll of both branches of Congress indicates that the law will not be repealed, and this view of the President will go for naught.

We wonder if it has at last penetrated the mind of the Hun people that they were skinned in the deal. Up to the time that the peace terms were given to their representatives they affected to believe that they had not been whipped at all. Now there is no answer but surrender to the terms handed to Count Von His Name.

THE SILENT.

And must I die to learn the cost
Sweet kindliness of rain?
Dear God, and must I turn to frost
To know a country lane?

Have I no conscious brotherhood
With dew and daffodils?
Is there no free, glad part of me
Among the friendly hills?

O Earth, if I could only stand
And meet you eye to eye,
No longer blinking at the brink
Of your unrealized sky;

If I could only kiss the grass
With something more than lips
Could swing with more than wings
the door
To your rich fellowships,

I would not think when April rain
Like laughter through the trees
That they who sleep so long are deep
Have lost Life's silences.
—[Leslie Nelson Jennings in Boner's Magazine.

TUESDAY MORNING, Los Angeles Daily Times MAY 29, 1919.—[PART II.] 5

LE DAMAGE BY THE RAIN.

...er is General in This ...tion of State.

...d Hay Suffer While Orchards Benefit.

...ther Reports from ...Near-by Counties.

...ing is the precipitation in ...'s rain:

	Inch.
.....	.01
.....	.51
.....	.69
.....	.10
.....	.50
.....	trace
.....	trace
.....	.20
.....	.04
.....	.82
.....	.06

...ally all sections of South-...rn got some rain yester-...y. "storm" was in the na-...ofinite in most places but ...ractions it came down in ...rents as was true in Los An-...les the early morning ...

...ll here for the day is re-...d by the weather bureau to ...l .61 inch, which brings ...by the season up to 8.58 ...ared with 13.55 at the same ...e last year.

...ed for tomorrow calls for ...ers and cooler weather. ...s reported that in some ...the city early yesterday ...a slight downfall of rain ...other parts of the city it was ...ry. At Camp Kearny a ...lasted for twenty minutes. ...predictions there are un-...ertain whether for tonight and to-...orrow.

...ay and grain to the ...thousands of dollars, but ...by to vineyardists and ...fruit orchards, heavy ...fell in Fresno. The rain-...recorded at .04, bringing the ...total up to 6.39. ...es of acres of alfalfa hay, ...very ago, was damaged ...ch, as were many hundred ...grain ready for the mill. ...It is stated, that the ...than the rain will more ...the loss.

...inch of rain fell at Por-...ad the shower was con-...ued last night. Some dam-...been done to wheat and ...ady to cut, but this has ...more than offset by the benefit ...some groves and the prob-...destruction of grasshoppers, ...some parts of the foothills ...a serious pest.

...rain that came suddenly ...unexpectedly, fell for about ...minutes shortly after mid-...night at Calexico. The ...said to come from no direc-...fell in a steady torrent ...ically above. The precipi-...was confined to the city, lit-...being reported from any of ...the outside within a range ...of ...

...ttered down during the ...part of the day over Santa ...County, a veritable deluge ...ing shortly before 2 o'clock ...afternoon. The precipitation ...here is .51, making 14.46 ...inches, as against 21.68 last ...at both Lompoc and Santa ...Cruz rains during the day. ...No damage feared, is to the ...in a large part of which is ...awaiting baling. All in-...dicate to more rain today. ...Rain falling at Oxnard ...o'clock yesterday morning, ...ing to .49 of an inch up to ...last night, and bringing ...the total to 10.02. Owing to ...the lack of moisture in the soil, ...the confident rainfall during ...fall and winter, the crops ...are beginning to suffer. ...Another rainy day rain began fall-...yesterday at Bakersfield ...a hundredth of an inch had ...when the shower ended. No ...damage resulted to grow-...ing crops.

...Rain reported late last night ...rainfall there yesterday ...of an inch, making the ...total 10.92.

...Weather was reported at San ...Diego, El Centro and Redlands. ...Fresno reported a rainfall ...of an inch, which fell dur-...ing morning hours and up ...to 4 in the afternoon. This ...is a total for the season of ...as compared with 16.02 at the ...same date last year.

...Rain at all is reported from ...Santa Monica is dry and ...wet!

...MAY BE HELD ...JURY FOR PERJURY.

...AS SEQUEL OF RECENT ...GRAFT TRIAL; EXAMINE ...MAYOR'S EMPLOYEES.

...The county grand jury adjourned ...today without taking action with ...regard to the recent inquiry into ...the alleged alleged grand jury ...investigation regarding alleged per-...sons in connection with the graft ...charges.

...The grand jury may be called ...again, was the only comment ...which Woolwine would make re-...garding the future activity of that ...body. It was understood, though, ...that a number of grand jury sub-...poenas were served yesterday and ...that the grand jury will re-...sume its investigation today or Mon-...day. Woolwine and Chief ...Dillon conducted the inquiry ...into Miss Beulah Padgham, ...stenographer for Mayor ...Woodman, and William Dean, the ...mayor's chauffeur. It was under-...stood that a case of perjury was ...under investigation.

...Vigorously denied, it was ...learned that an indictment ...against persons has been pre-...pared and is ready for presentation ...to the grand jury at its next session. ...The information gained at ...the inquiry was of an im-...portant nature, so far as the District ...Attorney's investigation is concerned, ...and that a number of persons were ...subpoenaed to be interrogated at the Dis-...trict Attorney's office.

...Among those Thomas Hughes, nor ...Miss Maude Heffner, were ...before the grand jury yes-...terday. Just will they be called, ac-...cording to a statement at the Dis-...trict Attorney's office.

COULTER'S JUNE SALES!

Values Extraordinary Throughout the Store

TO CHARGE CUSTOMERS—All purchases made on and after May 26th appear on statement due July 1, 1919

Toilet Goods Specials

15c *Elite Talcum Powder, dozen* $1.00
10c *Palmolive Soap, 3 for 24c; dozen* 96c
10c *Toilet Tissue;* rolls or flat, *dozen* 96c
Woodbury's Soap, *22c, three cakes* 65c

(Toilet Goods; Main Floor)

Coulter Dry Goods Co.
Founded in 1878.
Seventh Street at Olive

Incense Burners

Extremely useful in sickrooms, as deodorizers and pleasant in any room:

$1.25 and $1.50 ones at $1.00
$2.00 ones at $1.50
35c ones at 25c

(Main Floor)

June Sale of Muslinwear

Comprises our entire stock; practical, sturdy, serviceable gowns, envelope chemise, etc., and our very finest hand-made and hand-sewn lingerie from America and the Philippines—all at lower-than-usual prices:

Gowns, Envelope Chemise
Out at ten different special prices—according to quality and trimming ..... $1.20 up to $3.95

Petticoats
Fresh, crisp, dainty sorts in twelve different groups ..... $1.20 up to $6.95

Children's Petticoats
Sizes to fit children and misses in these; Princess slip style; reduced to ..... $1.75 to $3.50

Mandarin Pajamas
Two-piece garments in crepe de chine; pink, blue, lavender or maise $9.95

Silken Lingerie
Envelope chemise in crepe de chine and washable satin; very specially priced at ..... $2.45 to $15.00

Crepe de Chine Gowns
Beautiful qualities, charmingly made and in variety .. .. $5.25 to $25.50

Petticoats
In crepe de chine and satin; very special, $4.95 to $12.50

Billie Burke Pajamas
In crepe de chine and satin; women's favorite pajama style ..... $5.95 to $10.95

(Lingerie; Third Floor)

June Linen Sales

500 Dresser Scarfs 95c
Beautifully lace trimmed; size 18x50 inches, and sold regularly at $1.25 each.

Crash Toweling, 10c Yard
Cotton twill crash, red border; this is a noteworthy value.

1200 Bath Towels, Each 39c
22½x42; good size and weight; and very absorbent; a 50c towel.

Imported Cotton Napkins $3.75
22-inch, very fine grade; rose, clover, pansy and ivy patterns; a value at $5 dozen.

Huck Towels, Dozen, $2.25
18x36; good weight, finished with red borders; reduced from $3.
20x36; hemstitched; heavy huck and absorbent; $6 towels, dozen $4.00

(Linens; Second Floor)

June Sale of Dress Cottons

Features in particular for Thursday, the white dress cottons that make graduates', bridesmaids' and brides-to-be dresses:

White Dimity
—nainsook and flaxon in checks, plaids, stripes:
25c grade, yard 19c
35c grade, yard 29c
50c grade, yard 39c

Crinkled Crepe
—30 inches wide, in white; for undergarments; reduced from 35c to, yard 25c

White Organdie
—40 inches wide; five different qualities:
65c grade, yard 49c
75c grade, yard 59c
$1 grade, yard 85c
$1.50 grade, yard ... $1.25
$2 grade, yard $1.75

White Voile
—Flaxon, organdy and like weaves; 36 inches wide:
50c grade, yard 39c
75c grade, yard 59c
$1 grade, yard 85c
$1.25 grade, yard $1

Plisse Crepe
—in white; 30 inches wide; very fine weave; reduced from 45c to, yard 35c
(In pink and blue at the same prices.)

White Nainsook
—36-inch; for undergarments, infants' wear, etc.; special, yard 35c
Bolt of 12 yards, special $3.50

(Dress Cottons; Second Floor)

Suits $29.75, $37.75

In broadcloth, and in models for **early fall wear;** navy, brown, black; sizes 16 to 38.

In navy serges—some beautified with smart vests.

In gray gabardines, tailored styles. Those at $37.75 are shown in navy or black serge; in navy or rookie gabardine—tailored and novelty models.

(Garments; Third Floor)

Filet and Bungalow Nets

Conventional and floral patterns, in ecru and white; 42 inches wide; yard, ... 60c, 75c, 90c

Figured Marquisettes — in many of the most asked-for shades; yard wide, yard .. 40c

Dotted Swiss—various sizes of dots; (white or colored) 36-inch; yard 40c

Marquisette — ecru and white; 38 and 40 inches wide; special, yard 35c

(Draperies; Fourth Floor)

Desirable Silks June-Priced

40-inch **Bengaline** — a silk and wool mixture; $5 goods, yard $3.95

44-inch **Bengaline** — also silk and wool; dark, rich tones; reduced from $6 to, yard $4.95

35-inch **Chiffon Taffetas**—reduced from $2.50 to, yd .. $2

20-inch **Colored Japanese Silk**—just ten pieces of this; yard 15c

(Silks; Second Floor)

Children's Stamped Dresses Specially Priced

Dainty little white lawn dresses for girls of 1 to 3 years; stamped ready for embroidering:

One style was 50c, for .. 35c
One formerly 75c, for .. 50c
One formerly 95c, for .. 75c
One formerly $1.25 for .. 85c

(Art Needlework; Fourth Floor)

Bands and Edges at Half

These in colored embroidery, from 1 to 6 inches wide; and a number of them are made by hand; for separate blouses, dresses, gowns, nothing can be more appropriate in the way of trimming; were $1 to $6.50, at ..... Half

(Trimmings; Main Floor)

Corsets, Special $3.95

Discontinued, but stylish models in Nemo, W. B. Reduso and other good corsets, worth up to $6.00. Sizes 22 to 36 in the lot.

The most of these are backlace styles; in good, firm white coutil; there are, however, a few fancy materials in the assortment; choice $3.95.

(Corsets; Third Floor)

Vacuum Bottles Reduced

You will need one of these (if you haven't already a supply) for your outing on Memorial Day:

Simplex
$3.50 (pint) for $2.85
$4.75 (quart) for $3.75

Thermos and Universal
Pints ..... $3.50 and $3.75
Quarts ..... $5.25 and $5.75

Food Jars
Pints $4.25
Quarts $6.25

Automobile Restaurants
For two, five or six people:
$10 to $37.50
(Main Floor)

Men's Silk Half Hose Sale

Broken lines only, of fine McCallum silk hose; some clocked, others plain, in various shades; reduced now to, pair, $1.45 and $1.85.

(Men's Furnishings; Main Floor)

Free Die Stamping

With our stock dies or your own personal die, in any color, gold or silver, on any of our boxed papers selling at 85c or more.

And for appropriate gifts, stationery cannot be excelled.

This does not include paper by the pound.

Graduates' Greetings—cards from 5c to 35c.

(Stationery; Main Floor)

June Sale of Muslins

36-inch Fruit of the Loom Muslin, special, yard 25c
36-inch Lonsdale Muslin yd. 25c
36-inch white Middy Twill, at, yard 35c
36-inch soft finish Indian Head, yard 29c
36-in. Berkeley Cambric, yd. 25c
36-in. Lonsdale Cambric, yd. 35c

(Domestics; Second Floor)

Knit Underwear—"Globe" Tailored Brand—Reduced

Every woman who has ever bought underwear knows the "Globe" tailored brand for comfort, durability and quality.

It is only one of the many popular lines we carry in stock, and these are sizes and weights upon which we cannot re-order, or they would not be at all reduced!

Union Suits
High neck, long sleeves, ankle; of medium cotton; sizes 4, 5 and 6; reduced from $2 to $1.50

Sizes 7, 8 and 9; from $2.25 to $1.75

Vests
Part wool, light weight vests in high neck, long sleeves, or low neck, elbow sleeves; size 42. In high neck, elbow sleeves, sizes 34, 38 and 44; in low neck, no sleeves, size 44 only; were $1 and $1.25, for 75c

Union Suits
Heavy, part wool; sizes 42 and 44 only; reduced from $2.50 to $1.75

Vests
High neck, elbow sleeves; sizes 4, 5 and 6; reduced from $1 to 75c
Sizes 7, 8, 9; from $1.25 to ... 85c
A very few extra sizes in high neck, long sleeves; reduced from $1.25 to 75c
Women's cotton vests; low neck, elbow sleeves, sizes 36 and 38; high neck, long sleeves, size 40, also knee tights, 40, 42 and 44; were 85c and $1, now 65c

(Knit Underwear; Main Floor)

Coulter Dry Goods Co.—Seventh St. at Olive
Branch Store 215-217 S. Broadway

Coulter's June Sales

Seventh St. at Olive—Coulter Dry Goods Co.
Branch Store 215-217 S. Broadway

UNION OIL

A COMPREHENSIVE, ANALYTICAL REPORT ON THIS ACTIVE ISSUE SENT FREE ON REQUEST.

OIL STOCKS
Bought—Sold—Quoted
DIVIDE STOCKS
Bought—Sold—Quoted
OATMAN STOCKS
Bought—Sold—Quoted
EASTERN SECURITIES
Bought—Sold—Quoted
BULLETIN 97.

Comprising 16 pages of valuable information affecting active listed securities, will be sent free on request.

CALL 60151—STATION 5 and ask to have your name placed on our mailing list.

All Active Issues Bought—Sold—Quoted

Prompt and Efficient Service.

A. W. COOTE
Stock and Bond Broker
Members L. A. Stock Exchange
Member San Francisco Stock Exchange
604 I. W. Hellman Bldg.
Tel. 60151 Main 4117

PIONEER HOUSE
E. F. Hutton & Co.
MEMBERS
New York Cotton Exchange
New York Stock Exchange
Chicago Board of Trade
115 West 4th Street
Home Phone 10206, Sunset Main 8170.
Hotel Alexandria,
Home Phone F7210, Sunset Main 8020
Pasadena—Hotel Maryland
Tel. Fair Oaks 66.
Through Wires to Chicago and New York Without Relay

CALIFORNIA INVESTMENT STOCKS

We invite inquiries regarding the following stocks:

Associated Oil
California Delta Farms
Globe Grain & Milling
Consolidated Realty
First National Bank
Union Oil Company
San Joaquin Lt. & Pr. pfd.
Citizens National Bank

Jno. O. Knight & Co.
H. W. Hellman Building,
Los Angeles.
Members Los Angeles Stock Exchange
Telephone 10254

7¼% Investments

Fifteen high-grade investments advised for purchase to our clientele on April 5, 1919, with an average yield of nearly 7¼%, have jumped in price from 1 to 4¾ points, thus materially lowering the return.

Some of the twenty-one preferred stocks advised for purchase last week, yielding an average of 7.38%, have also advanced. Why wait and miss such opportunities?

For particulars address Dept. LT-51.

Babson's Statistical Organization
Wellesley Hills, Mass.
Largest Organization of its Character in the World.

Southwest Cattle Loan Company
Offices
CITIZENS NATIONAL BANK BLDG.
Telephone Pico 3266.

BONDS
The Royal Securities Corporation
210 Wright & Callender Bldg.
Est. 1906.

WE SPECIALIZE IN HIGH GRADE SECURITIES AND
B-O-N-D-S
At prices to yield 6% and 7%. Tax Exempt. Denominations $500, $1000, $5000.
ROBERT MARSH & CO.,
200 Marsh-Strong Building.
10175—Pico 3415.

R. B. Morris
Stock and Bond Broker
Recommends
HOME SERVICE COMPANY
8% FIRST PREFERRED STOCK
Broadway 6173. 809 Central Bldg.

TRUE OIL
TROJAN OIL
REX OIL
Bought, Sold and Quoted.
J. C. Burch & Co.
619 S. Spring. Broadway 2812.

Windsor Square
Wilshire's Best Residence Property. Corner frontage as low as $80 per foot. Lots as large as 275 per front foot. Inside
E. A. ROWAN & CO.

Local Stocks Inactive; Grain Market Weak.

DAILY TRADE TALK.

State Bankers Prepare for Great Convention; a Bond Epoch.

BY CHAPIN HALL.

The largest aggregation of dignified, constructive and purposeful bankers ever assembled on one island will advance next Wednesday upon Santa Catalina and pitch their tents neath the shade of the St. Catherine Hotel for what gives preliminary promise of being the most successful convention yet held by the California Bankers' Association.

More than 400 reservations have already been made and W. D. Longyear, president of the association, said yesterday that the programme was in an advanced stage of preparedness and that the topics to be discussed and acted upon were more important than any that ever came before the organization, which is made up of bankers from every town in the State which boasts its own financial Gibraltar.

But it will not be all work. Not by a cider jugful and J. A. R. Kerr, chairman of the entertainment committee and incidentally vice-president of the Security National, has been burning the midnight candle at both ends developing "stunts" for the edification, participation and amusement of the usually staid guardians of the strong boxes. It is the first time since the beginning of the war that the bankers will feel the release of restraint and the heavy mantle of responsibility and they will make the most of it.

As many of the delegates as possible will go to the island on a special boat from San Pedro at 2:30 Wednesday afternoon; Pacific Electris Station one hour earlier. Wednesday evening there will be a smoker in the cafeteria on the island which will be featured by a story-telling contest the winner of which will be awarded a handsome silver trophy to be given by the Tuna Club. The committee in charge of this event is composed of R. I. Rogers, vice-president of the Merchants' National Bank, and M. H. Flint, vice-president of the Los Angeles Trust and Savings Bank.

At the conclusion of the smoker, or at 6 a.m., Thursday morning there will be a fishing contest. This will extend over two days and the winner will receive a silver trophy given by President Longyear. A. B. Jones of the First National and F. H. Nichols, of the Continental National compose this committee.

A golf tournament, tug of war, human fishing contest, row boat race, water fencing contest, card and dancing parties, glass-bottom boat trips, rides, drives, bathing, tennis and indefinite etcetera will add to the pleasure of the outing, which except for the smoker has none of the elements of a stag party for most of the delegates will be accompanied by their wives.

The convention proper will meet on June 5 and 6, while the 7th will be devoted entirely to entertainment features. A long list of distinguished delegates and guests will be present. On Wednesday evening there will be a meeting of the excutive council presided over by Jesse McCarger, vice-president of the Crocker National Bank, San Francisco.

Thursday morning the trust company section will meet under the chairmanship of L. H. Roseberry, of the Security Trust and Savings Bank, Los Angeles, and at 2 o'clock Thursday afternoon the convention proper will be called to order in the auditorium building by President Longyear, and placed under divine guidance by Dean MacCormack, of St. Paul's Pro-Cathedral, Los Angeles.

Among the more important topics on the programme is the relationship of capital and labor to each other and to society to be handled by Dr. Tully C. Knoles, president of the College of the Pacific, at San Jose; The Origin, Purposes and Progress of the Federal Land Bank, W. H. Joyce, president of the Federal Land Bank of Berkeley; Bank Legislation, with especial reference to the new laws and amendments adopted by the late Legislature, and especially to the expanded powers of Stte banks in conjunction with the Federal reserve, and the extension of the collateral use of commercial paper from 5 to 20 per cent. This important discussion will be led by John S. Drum, president of the Union Savings Bank and Trust Co., and second vice-president of the American Bankers' Association; Foreign Trade and International Banking, State Superintendent of Banks Stern. This will be Superintendent Sterna's introduction to many of the bankers of the State and his first official appearance before them as an organization; Government Financing, J. U. Calkins, Governor of the Twelfth Federal Reserve Bank; Insuring and Standardizing of Land Values, John Ginty, Assessor for the county and city of San Francisco; Branch Banks, W. B. Williams, cashier of the Bank of Italy.

On Friday evening at the St. Catherine an elaborate banquet dedicated to the army and navy will be held, the guests of honor being Maj.-Gen. Frederick S. Strong, of the United States Army, and a high official of the United States Navy. Dr. John Willis Baer will be the toastmaster and Dr. James A. Francis will make the principal address.

As many as possible are urged to go to the island Wednesday afternoon. Special Pacific Electric cars will meet the Owl at the Southern Pacific station Thursday morning and take the northern delegates immediately to the wharf at San Pedro.

Marking An Epoch.

For the first time in the history of California bonds of a South American municipality are offered today to local investors. This unique offering is made possible by the participation of the bond department of the Citizens National Bank in a $10,000,000 issue by Rio de Janiero, the capital and largest city of Brazil and is said by officials of the Los Angeles institution to be only the beginning of this class of securities which are destined to find a large market in the United States. The bonds are six per cent. serial gold priced to yield slightly over six and one-half. The interest is due semi-annually and the issue is made under the authorization of the Federal Government and further guaranteed by a lien on the property tax. Rio's total revenues exceed $10,000,000 annually and her bank reserves are considerably more than $1,000,000,000. The issue is dated May 1, 1919 and is in denominations of $1000 payable $1,000,000 annually from 1922 to 1931. The participation of the Citizens Bank is through the Equitable Trust Company, of New York, and the result of the sale will be watched with interest by financiers throughout the United States.

Other Bond Issues.

The National City Company, is offering a $4,000,000 Ontario provincial five per cent. gold bond issue priced at 93 5-8 to yield about 5.40 and a $7,000,000 Trinity Building Corporation first mortgage, twenty-year s 1-2 per cent. sinking fund gold bonds for 99 1-2 and accrued interest.

Stock Market.

Mascot Oil was the feature of a comparatively quiet day on the home stock exchange yesterday. This stock tumbled fast from an

(Continued on Seventh Page.)

UNION OIL
ASSOCIATED OIL
UNION SUGAR
CALIF. PACKING
CALIF. DELTA FARMS
may be bought through us on our CUMULATIVE SAVING Plan.
Full information on request.
RAYMOND & DALGLEISH
Dealers in Bonds and Stocks.
18 SO. MARENGO AVENUE.
Phone 8500 Colorado
PASADENA, CAL.

TEXAS OIL STOCKS
We execute your buying and selling orders in any stock of the Texas fields, enabling traders to transact their business through a local organization, thus avoiding the inconvenience and uncertainty of trading by mail. Our daily wire service enables us to furnish latest quotations on any active Texas Oil stock. Free detailed report upon any Texas security. All stocks bought, sold, quoted.
WILSON, LACKEY & CO.
Stock and Bond Brokers,
Orders Executed all Exchanges,
414 I. W. Hellman Building,
Los Angeles, Cal. Main 7151.
Quick, Satisfactory Service

TEXAS OIL STOCKS
We can supply you with the latest information and quotations on the following stocks:

Jaggers Wallace	Golden Goose
Texas Control	Texas Eagle
El Paso Duke	Rex Oil
Silver Cycle	Ranger Oil

We will execute your orders in any of the above stocks, delivering the securities to you here, avoiding the uncertainty and inconvenience of delivery by mail, and guaranteeing delivery of stock promptly.
Estle Investment Company, Inc.,
Members L. A. Stock Exchange.
15812. 480 I. W. Hellman Bldg.

GOLDORE
Stockholders should not sacrifice their holdings at present quotations. It should be remembered that the U. S. Smelting and Refining Company paid the Gold Ore Mining Company $5641.30 net the last month they operated their mill. When this mill reopens, Gold Ore should show a material advance over night.
We recommend purchase immediately
Estle Investment Company, Inc.,
Members L. A. Stock Exchange.
63812. 480 I. W. Hellman Bldg.

FOR SALE

325 L. A. Investment	76c
1000 Arizona Chloride	11c
1000 True Oil	snap
1000 Rex Oil	17½c
1000 Trojan Oil	8¼c
500 Boss Gold	34c
100 Ranger & Burkburnett Oil	$1.25

WILLARD, 623 S. Spring. 14515.

RANGER OIL FIELD
the greatest oil discovery in history.
Large Colored Map--FREE
CURTIS, PACKER & CO.
50 Broad St., New York.

REX OIL
On Monthly Payment Plan.
EDWIN KENNEDY & CO
Members Los Angeles Stock Exchange and San Francisco Stock Exchange
601-602 Security Building. Pico 3331.

NEW YORK STOCK MARKET.

[BY A. P. NIGHT WIRE.]

NEW YORK, May 28.—Restraints imposed upon the speculative situation by the approaching holidays and stiffer money tendencies were increasingly evident during today's stock market session, trading showing moderate curtailment and considerable price irregularity.

The most encouraging note of the day was sounded by a recognized trade review which emphasized the measurable improvement of sentiment in the steel and iron industry, this being ascribed in part to the failure of the Railroad Administration to break the price of rails.

Shippings, oils and food specialties furnished much of the early momentum and strength, but this was largely dissipated before noon, when Marine, preferred, broke sharply, other leaders reacting one to four points.

From that level, there were irregular recoveries, the market quickening on an inquiry for equipments and steels, also leather and chemical issues, coppers, tobaccos and motor specialties.

Baldwin Locomotive scored an extreme advance of four points. United States Steel rose two points to the year's best at 109½ and Harvester and Virginia coal were two to four points higher, but fresh selling of steel immediately ensued, other leaders reacting one to three points. United States Steel closed at a net advance of one and a quarter points, but rails were variable and lower in the main. Sales amounted to 1,600,000 shares. Sales of Victory 4¾ per cent. bonds at par, firmness of Liberty issues and slight irregularity in the foreign group represented the chief features of a moderate bond market. Total sales (par value) aggregated $11,350,000. Old United States Bonds were unchanged on call.

Final prices on Liberty Bonds to day were: 3½'s, 99.40; first 4's, 95.66; second 4's, 94.80; first 4¼'s, 95.92; second 4¼'s, 95.30; third 4¼'s, 96.02; fourth 4¼'s, 95.56; Victory, 4¾'s, 100.

FINANCIAL.

OFFICE OF THE TIMES,
Los Angeles, May 28, 1919.

Bank clearings yesterday were $6,319,602.32, an increase of $1,264,654.92, as compared with corresponding day last year.

	1919.	1918.	1917.
Monday	$6,573,100.45	$5,068,292.45	$4,599,722.01
Tuesday	6,276,713.13	5,261,662.26	3,913,520.80
Wed'day	6,319,602.32	4,584,767.00	Holiday

LOCAL STOCK EXCHANGE.

[Following were the closing prices and sales, as posted yesterday at the Stock Exchange, ground floor, I. W. Hellman Building.]

BANK LIST.

	Bid.	Asked.
Citizens' National Bank	$225.00	....
Farmers & Merchants Nat.	285.00	....
First National	600.00	....
Guaranty Tr. & Sav.	225.00	240.00
Home Savings Bank	160.00	....
Merchants' National	165.00	....
Security Tr. & Sav. Bank	265.00	....
Union Bank & Trust Co.	125.00	135.00
U. S. National Bank	155.00	....

BOND LIST.
(With Accrued Interest.)

	Bid.	Asked.
Associated Oil Co.	97	....
California Delta Farms	101½	....
Catalina Water Co.	98	....
Home Telephone Co.	90½	92
Home Tel. Co., 1st Refd.	86½	91
L. A. Electric Co.	95	....
L. A. Gas & Elec. Co.	94	....
L. A. Pac. 1st Con. Mtge.	88	....
L. A. & Pasadena Elec. Ry.	86	....
L. A. Public Market Co.	102	....
L. A. Railway Co.	84	....
L. A. R. R. Corp.	65	76
National Co. of California	79½	....
Pacific Electric Ry. Co.	77½	80
Pacific Light & Power Co.	97	....
Pacific Tel. & Tel. Co.	99	....
Prod. Transportation Co.	99	103
San Joaquin L. & P. Co. 1st Refd.	84	....
Trades' Oil Co.	81	....
Union Oil Co.	94	94¼
Union Transportation Co.	97½	98

LIBERTY BONDS.

	Bid.	Asked.
1st Liberty Loan 3½s, 1917	99¼	....
1st Liberty Loan Conv. 4s, 1917	95	....
1st Liberty Loan Conv. 4¼s	95¼	....
2nd Liberty Loan 4s, 1917	94¾	....
2nd Liberty Loan Conv. 4¼s, 1918	95¼	....
3rd Liberty Loan 4¼s, 1918	95¾	....
4th Liberty Loan 4¼s	96¾	....
Victory Liberty Loan 4¾s	99¾	....

INDUSTRIAL LIST.

	Bid.	Asked.
California Delta Farms	$ 61.00	$ 61.25
California Packing pfd.	112.00	....
California Packing com.	85.00	....
Consolidated Realty Co.	60.00	70.00
Globe Grain & Mill Co.	185.00	197.00
L. A. Athletic Club	6.50	....
L. A. Brewing Co.	95.00	....
L. A. Investment Co.	74½	....
S. Joaquin L. & P. pfd.	75.00	....
S. Joaquin L. & P. com.	7.00	10.00
S. Cal. Edison pfd.	90.00	101.00
S. Cal. Edison com.	87.50	88.00
S. Cal. Iron & St. Co.	100.00	110.00
Tajo Oil Co.	50	1.00
Title G. & T. pfd.	200.00	....
Title I. & Tr. Co.	180.00	....
Union Sugar Co.	38.00	39.50

OIL LIST.

	Bid.	Asked.
Amalgamated Oil	$ 75.00	$ 80.00
American Crude Oil	.07¾	.10
Associated Oil	89.00	....
Brookshire Oil	.20	.25
Central	.50	.55
Columbia	1.36	1.37½
Continental Oil	.15	.16
Enos Oil Co.	.02½	....
Fullerton Oil	5.25	5.75
Home Pet. com.	160.00	161.00
Globe	.02½	....
Jade Oil Co.	.21½	.22
Mascot Oil Co.	2.18	2.19
Midway Northern	.34	.36
Mt. Diablo	1.10	1.15
Nat. Pac. Oil Co.	.11¾	.12
New Penn. P. Co.	.25	....
Olinda Land	.11½	.32
Premier Oil Co.	.59	.62
Rice Ranch Co.	.90	....
Trader's Oil Co.	.65	.70
Union	143.25	143.50
United Oil Co.	.47¼	.47½
West Coast pfd.	78.00	....
White Star Oil Co.	.07	.10

MINING LIST.

	Bid.	Asked.
Ostman District—		
Adams Mining Co.	.07¼	.07¼
Argo Mines	....	.07
Big Jim Cons. Mining	.17¾	.18
Black Range Mining	.07	.07½
Boundary Cone	.02	.02½
Gold Dust	.19¾	.20
Gold Ore Mining Co.	....	.06
Gold Road Bonanza	....	.02¾
Lexington Arizona Mining	.25	.30
Lucky Boy	.03¾	.04
Nevada Mining	.15½	.16
Ostman United	.05¾	.06
Sunnyside Mining	.06	.06¼
Talbrello Mining	.28	.30
Tom Reed	1.61	1.62½
United Eastern	4.80	4.82½
Other Districts—		
B. Hawk Tungsten M. Corp.	....	1.00
Boss Gold Mining	....	.35
Oro Amigo	.06	.07¼
Richmond Mining & Milling	.25	....
Yellow Pine	.95	1.00

SALES.

Morning session: 1000 Adams Mining at .07¾; 7000 do. at .07¾; 1000 do. at .07¾; 1000 Big Jim Cons. Mining at .17¾; 10 Cal. Delta Farms at 61.00; 1000 Gold Dust at .19¾; 2000 Jade Oil at .21½; 500 do. at .21; 6616 L. A. Investment at .73; 1000 do. at .76; 1000 do. at .77; 4 $100 1st Liberty Loan 4s, 1917, at 99¼; 1 $50 do. at 99¼; 1 $100 2nd Liberty Loan Conv. 4¼s, 1918, at 95¼; 14 $100 2nd Liberty Loan 4s, 1917, at 94¾; 1 $500 do. at 94¾; 1 $100 2nd Liberty Loan 4¼s, 1918, at 95; 1 $50 do. at 95; 1 $100 do. at 95¼; 14 $100 4th Liberty Loan 4¼s at 95¼; 3 $50 do. at 95¼; 4 $1000 do. at 95¾; 1 $50 Victory Bond at 99½; 900 Mascot Oil at 2.20; 200 do. at 2.21; 200 do. at 2.40; 100 do. at 2.20; 200 do. at 2.25; 100 do. at 2.24; 100 do. at 2.52; 3000 Ostman United at .06¾; 4000 do. at .06¾; 1000 Telluride Mining at .29; 2000 do., 8, 3, at .28; 300 Tom Reed at 1.62½; 50 do. at 1.62; 600 do. at 1.62; 5000 United Oil at .47¼; 2000 do. at .47¾; 1000 do. at .47¾; 100 Union at 143.00; 171 do. at 143.25; 200 do. at 143.37½; 61 do. at 143.50.

Informal: 100 Associated Oil at 90.00; 18 $1000 3rd Liberty Loan 4¼s, 1918, at 96.70; 500 4th Liberty Loan 4¼s at 96¾; 1200 Mascot Oil at 2.24; 2000 Ostman United, 8, 3, at .06¾; 1000 Telluride Mining, 8, 3, at .28.

Afternoon session: 5 Amalgamated Oil at 90.00; 1000 Adams Mining at .07¾; 1000 Big Jim Cons. Mining at .17¾; 4500 do. at .17¾; 5 Consolidated Realty at 65.00; 5 do. at 65.00; 5 do. at 67.50; 1000 Gold Ore Mining at .04¾; 1 $1000 Home Tel. 1st Mtg. at 91; 1000 Jade Oil at .22; 2500 L. A. Investment at 70¾; 1 $50 1st Liberty Loan 3½s, 1917, at 99¼; 23 $100 2nd Liberty Loan 4s, 1917, at 94¾; 1 $50 do. at 94¾; 1 $50 2nd Liberty Loan Conv. 4¼s, 1918, at 95¾; 9 $100 do. at 95¾; 1 $500 do. at 95¾; 4 $100 do. at 95¾; 1 $50 do. at 95¾; 13 $100 3rd Liberty Loan 4¼s, 1918, at 96¾; 6 $50 do. at 95¾; 1 $500 do. at 95¾; 1 $500 do. at 96¾; 4 $100 Victory Bonds at 99¾; 1 $500 do. at 99¾; 8 $100 do. at 99¾; 2 $50 do. at 99¾; 100 Mascot Oil at 2.22; 100 do. at 2.25; 200 do. at 2.22; 100 do. at 2.21; 900 do. at 2.20; 600 do. at 2.19; 2000 National Pacific Oil at .11¾; 2000 Ostman United, 8, 3, at .06¾; 400 Tom Reed at 1.62½; 1000 United Eastern at 4.80; 1100 United Oil at .47¼; 60 Union at 143.50.

Informal: 500 Mascot Oil at 2.25; 300 do. at 2.20; 5000 United Oil at .47¼.

FINANCE CORPORATION LOANS $17,112,600.

[BY A. P. NIGHT WIRE.]

WASHINGTON, May 28.—Loans of $17,112,600 made by the War Finance Corporation from April 22 to May 14, included the first advance to a car equipment company, the Bettendorf Steel Company, receiving $1,000,000 secured by certificates issued by the Railroad Administration in payment for equipment. All other loans were to railroad companies, the largest being $2,500,000 to the North Pacific.

CALIFORNIA DRIED FRUIT.

[BY A. P. NIGHT WIRE.]

NEW YORK, May 28.—Evaporated apples, firm. Prunes, quiet. Apricots and peaches steady. Raisins, firm.

STOCK QUOTATIONS IN NEW YORK.

[Furnished by Lyman & Bryan, Members New York and Boston Stock Exchanges Van Nuys Bldg., Los Angeles.]

NEW YORK, May 28.—Following are the closing prices, sales, and high and low quotations to-day:

Sales.	Stocks—	High.	Low.	Closing bid.
1,100	Ajax Tire	92¾	92	92¾
500	Alaska	5¾	5½	5¾
1,100	Alaska Juneau	2¾	2½	2¾
200	Atlantic Coast Line	....	....	104
1,400	Atlantic Gulf & W. I.	103½	103	103
6,000	Allis Chalmers	45¾	45¼	45¾
200	Alloy Steel	53¾	53	53¾
2,400	Am. Agr. Chemical	110½	109¾	109¾
6,800	Am. Beet Sugar	83¾	82	83
11,500	Am. Can Co.	60	58¾	58¾
200	Am. Can Co. pfd.	104	103¾	103¾
1,200	Am. Ingot Syndicate	13¾	13¼	13¼
100	Am. Express	101	101	100
21,900	Am. Hide & Leather	13¾	13¾	13¾
4,200	Am. Hide & Lea. pfd.	124¾	121	123
4,900	Am. Ice Sec. com.	59	57½	57
4,100	Am. Ice Sec. pfd.	73¼	72½	72½
15,000	Am. Int'l Corp.	95¾	92¾	93¾
8,000	Am. Linseed	70¾	69¾	69¾
200	Am. Linseed pfd.	93¾	93	93
22,900	Am. Locomotive	108¾	106¾	107
2,000	Am. Locomotive pfd.	107¾	106¾	107
14,100	Am. Steel Foundry	69¾	67¾	67¾
10,500	Am. Steel & Wire Co.	84	83	83¾
3,100	Am. Sugar	133½	131¾	132
200	Am. Sugar pfd.	....	....	117
2,200	Am. Sumatra Tobacco	110	109½	109
100	Am. Sum. Tob. pfd.	94¾	94¾	94¾
1,300	Am. Tel. & Tel. Co.	107	106¾	107
800	Am. Tobacco Co.	238½	236½	238
200	Am. Tobacco pfd.	100¾	100	100
3,400	Am. W. Paper pfd.	46¾	45¾	46
6,000	Am. Woolen	90¾	87¾	89¼
200	Am. Woolen pfd.	102¾	102¾	102¾
1,800	Am. Zinc & Lead	17¾	16¾	17¼
200	Associated Oil	91	90½	90½
14,000	Anaconda	71	69¾	70¾
6,400	A. T. & Santa Fe	102¾	101¾	101¾
1,000	A. T. & Santa Fe pfd.	89¾	89¾	89¾
51,400	Baldwin Locomotive	104¾	101¾	103
2,400	Baltimore & Ohio	57¾	56	56
1,900	Baltimore & Ohio pfd.	59¾	58¾	58¾
21,400	Bethlehem Steel "B"	81	79¾	80¾
3,100	Beth. Steel pfd Se.	....	....	112
1,200	Butte & Superior Cop.	25¼	24¾	24¾
2,200	Brooklyn R. T.	27¾	26¾	26¾
6,000	Cal. Packing	97¾	96¾	97¾
1,600	Cal. Petroleum Co.	32¾	32¼	32
1,500	Canadian Pacific	161	160¼	160¼
400	Central Leather	105¾	104¾	104¾
3,100	Cerro de Pasco	45¾	44¼	44¼
600	Chandler Motors	187	184½	186
1,000	Chesapeake & Ohio	67¾	66¾	67¾
8,600	Chino	40¾	39¾	40¼
5,600	Chile Copper	25¾	25¼	25¼
4,000	C. & O. W.	10¾	10¾	10
200	C. & O. W. pfd.	20¾	20¾	20¾
6,000	C. & N. W.	104¾	103¾	103¾
4,200	C. M. & St. Paul	46¾	45¾	45¾
1,900	C. M. & St. Paul pfd.	72¾	71¾	71¾
200	C. R. I. & P.	47¾	47	47
2,900	Colo. Fuel & Iron	47¾	47	47¼
100	Colorado Southern	....	....	53
1,700	Columbia Gas	53	52½	52¾
500	Consolidated Gas	102¾	101¾	101¾
2,700	Cont'l Can com.	87¾	86	86
87,800	Corn Products	68¾	65¾	67¼
101,100	Crucible Steel com.	83	80¾	81¾
6,900	Cuba Cane Tobacco	36¾	35¾	35¾
800	Cuba Cane Sugar pfd.	82¾	82¾	82¾
1,000	Cuba Mines	14¾	14¾	14¾
1,800	D. & R. G. pfd.	10¾	10¼	10¼
1,800	Erie	19¾	19	18¾
100	Erie 1st pfd.	30¾	30¾	30¾
200	Federal M. & S. com	16¾	16¾	16
100	Federal M. & S. pfd.	45	44¾	44¾
6,200	Gaston Williams	36¾	35¾	35¾
8,500	General Motors com.	204¾	201¾	203¼
100	General Motors pfd.	91	91	89¾
8,700	Goodrich Rubber Co.	78	77	77
200	Goodrich Rubber pfd.	100¾	100¾	100¾
2,200	Great Northern pfd.	74¾	73¾	73¾
1,200	Greene Canaven	43¾	42¾	43¼
2,500	Great No. Ore Ctfs.	41	40¾	40¾
1,400	Gumbr Copper	71¾	70¾	70¾
2,100	Gulf States Steel	74¾	73¾	74
900	Illinois Central	104¾	103¾	103¾
7,400	Inspiration Copper Co.	57	55¾	56¼
5,500	Industrial Alcohol	164	161¾	162
7,000	Int'l Harvester com.	128¾	126¾	127¾
13,800	Int'l Nickel	29¾	28¾	28¾
9,000	Int'l Paper	57¾	54¾	56
15,700	Inter-Met. Coms. Ctf.	7¾	7¼	7¼
5,000	Inter-Met. Com. pfd.	37¾	36	36¼
24,100	Int'l Marine pfd.	126¾	123¾	124¾
6,200	Kennecott Copper	37	35¾	36¾
2,500	Kelly-Springfield com.	128¾	127¾	127¾
3,400	Keystone Tire Co.	94¾	93¾	94
2,200	Lackawanna Steel	84¾	83	84
100	Loudville Nashville	....	....	120
100	Laclede Gas com.	60	60	60
900	Lehigh Valley	59¾	59¾	59¾
400	Lorillard Tob. Co.	160	160	160
700	Loose Wiles Bis. Co.	58¾	56¾	57
200	Mackay pfd.	66	64¾	65¼
2,400	Maxwell Motors	60	58¾	59
2,000	Do. 1st pfd.	73	70¾	70¾
1,100	Do. 2nd pfd.	73¾	71¾	71¾
1,100	May Dept. Stores com.	99	97¾	97¾
500	Mexican Central Ctfs.	10	9¾	9¾
14,900	Mex. Petroleum Co.	135¾	132¾	134¾
900	Miami Copper Co.	28	27¾	27¾
28,200	Midvale Steel	53¾	51¾	52¾
200	Minn. & St. P.	14¾	14¾	14¾
1,800	M., K. & Texas	9¾	9¾	9¾
1,400	M., K. & Texas pfd.	29¾	29¾	29¾
1,300	Montana Power com.	68¾	67¾	67¾
3,500	Missouri Pacific	33¾	32¾	32¾
900	Missouri Pacific pfd.	58¾	57¾	57¾
600	National Biscuit	124¾	124¾	125
100	Nat'l Biscuit pfd.	....	....	118
3,100	Nat'l Enamel	82¾	80¾	81¾
800	Nevada Con.	17¾	17¾	17¾
500	N. Y. Air Brake	127	125	125
2,700	N. Y. Central	72¾	71¾	71¾
100	N. Y. C. & St. L.	29¾	29¾	29¾
1,100	N. Y. C. & St. L. 1st pfd.	74¾	74¾	74¾
100	N. Y. Ont. & W.	....	....	29¾
200	Norfolk & Western	111¾	111¾	110¾
1,800	Northern Pacific	84¾	83¾	83¾
16,800	Ohio City Gas	53	51¾	51¾
10,200	Oklahoma Producers	12	11¾	11
1,800	Ontario Silver	9	8¾	8¾
100	Pacific Mail	39¾	38¾	39¼
100	Pacific Tel. & Tel.	....	....	99
13,200	Pan-American com.	95¾	94¾	94¾
3,100	Penn. R. R. Co.	47¾	47¼	47¼
1,600	Pacific Gas	55¾	54¾	54¾
5,400	Philadelphia Co.	....	....	40¾
5,300	Pierce-Arrow	50	50¼	50¼
3,100	Pierce Oil	29¾	28¾	29¼
50,000	Pittsburgh Coal	61¾	60¾	61¾
300	Pittsburgh Coal pfd.	98	94¾	97
900	Pitts. & W. Va. com.	38	37¾	37¾
100	Pitts. & W. Va. pfd.	81	81	81
3,900	Pressed Steel Car	93¾	91¾	91¾
400	Pond Creek	18	18	18
700	Pullman	128	126¼	126¼
1,800	Ray Consolidated	21¾	20¾	20¾
4,300	Ry. Steel Springs Co.	69¾	68¾	68¾
7,900	Reading	89¾	88¾	88¾
6,000	Republic I. & S.	98¾	96¾	96¾
100	Republic I. & S. pfd.	104¾	104¾	104¾
3,000	Rock Island	26¾	25¾	25¾
400	Rock Island pfd.	58¾	58¾	58¾
400	Rock Island 6th.	70¾	70¾	70¾
2,500	Royal Dutch, Am.	114¾	113¾	114¾
23,300	Royal Dutch, N. Y.	117	115	115¾
2,100	Ramler com	33	32	32¾
900	Ramler pfd	70	69	69¾
3,400	Saxon Motors	10¾	9¾	10¼
800	Sears-Roebuck Co.	202	201¾	201¾
35,100	Simmar Oil	9¾	9¼	9¼
100	Shattuck Cooper	14¾	14¾	14¾
2,100	Sloss S. & S. Co.	64¾	63	64
3,800	St. L. & S. F. com.	28¾	28¾	28¾
89,600	Southern Pacific	115	112	112¾
2,000

000
TURING COMPANY
Gold Bonds
ly from June 1, 1920, to June 1, 1929
cember 1 in New York and Chicago.
on for normal Federal Income Tax up
000. Redeemable in whole or in part
rest on thirty days' notice.
rust and Savings Bank, Chicago
TION

	Authorized.	Outstanding.
	$2,000,000	$2,000,000
	3,000,000	1,985,700
	2,500,000	1,994,000

he largest independent manufacturers
ates. Its plant at Decatur, Illinois, is
, if not the largest, in the world.
lized to extend the Decatur plant by
y.
on all property and rights of Com-
uding new glucose plant, over $5,000,-
mber 31st, 1918, amounted to $1,098,-
$6,000,000; an equity over and above
0,000.
le for payment of bond interest, after
nately six and three-quarters times re-
d net earnings will be more than ten
of preferred stock dividends to be set
t to exceed 102 and accrued interest.
50% of all bonds of this issue at any
ng as any of these bonds remain out-
he bonds will be passed upon by
nois.
ppraised by Coats & Burchard Com-
books and accounts of the Company
ertified Public Accountants, New York
added.

1925 maturity	100.00
1926 maturity	99.25
1927 maturity	99.25
1928 maturity	99.25
1929 maturity	99.25

ER & CO.
and Corporation Bonds
. Broadway 327.
San Francisco
sources, or those which we regard as reli-
believe them to be correct.

FOLLOWING
T BONDS
RAL INCOME TAXES
SUR-TAX
P NOT REQUIRED

	Maturity.	Price.	Yld.
5s	1937	Mkt.	4.70
5s	1937-52	100	5.00
5s	1940-54		5.25
6s	1925-31		5.40
6s	1933-35		5.40
6s	1929		5.40
6s	1935		5.40
6s	1934-35		5.40
6s	1928-37		5.50
6s	1940-41		5.50
6s	1947-48		5.70

highest recommendations.
upon request.
to prior sale)
-DULIN COMPANY
ID CORPORATION BONDS
210 East Colorado Street,
Pasadena.
Colorado 226.

NS
CITY.
MITS.

Standard Steel Automobile Corporation, Angeles, to sell 200 shares of its capital at par for cash.

California-Oklahoma Company, to sell shares of its capital stock at par, to issue 20,000 shares; R. B. Allen, by F. Allen in consideration for the before mentioned to the company, will deed in oil lands in Oklahoma; and act as agent for the company in the financing and development of said section.

National Carburetor Company, Los Angeles, issue 147 shares of its capital stock for the manufacturing rights to a carburetor by Charles I. Haskell. The company also has been authorized to sell 20 shares of the preferred stock at par for cash.

Inglewood Glass Works, to issue certain individuals to purchase the business owned by them, and to sell 9500 shares for cash.

SHIP STORIES.
[BY A. P. NIGHT WIRE.]
SAVANNAH, May 28.—Tuesday's sales, 220; receipts, 150; shipments, 2; stock, 8038. Rosin firm, sales, 1521; receipts, 1521; shipments, 1521; stock, 35,666. B, 10.25@10.45; D, 10.40@10.50; E, 10.50@10.60; F, 10.50@10.60; G, 10.50@10.60; H, 11.00; I, 12.00@12.05; K, 12.00@12.05; M, 12.50@12.60; WG, 12.75@12.85; WW, 12.75@12.85.

San Francisco Oil Stock Transfers.
[BY A. P. NIGHT WIRE.]
SAN FRANCISCO, May 28.—Transfers: 225; Coalinga Midway, 80 bid; Consolidated, 1 bid; Imperial Midway, 2 bid and M. and M. Oil Corporation, 1 bid; Pittsburg Oil Corporation, 1 bid; Reward, 1 bid; Union Oil Co., 125@140; Fulton, 10 bid; Union pfd., 20@25; Rowena, 1 bid.

SPOT COTTON.
[BY A. P. NIGHT WIRE.]
NEW YORK, May 28.—The local spot cotton was quiet; quotations: middling upland; sales 200 bales. Galveston, 33.50; New Orleans, 33.50; Savannah, 32.50; Augusta, 31.87; Memphis, 32.50; Little Rock, 31.50; Houston, 32.50; Little Rock, 31.50.

Wheat in Country's Elevators.
[BY A. P. NIGHT WIRE.]
NEW YORK, May 28.—There was a decrease of 1,000,000 bushels of wheat in stock in the country's elevators and mills on May 16 the Broomhall's report than the figures of a week ago, the Grain Corporation's weekly bulletin announced today.

FOR PEACE DAY.
An appeal was made to the supervisors yesterday by Judge Gale and H. B. Woodhill for an appropriation for Peace Day which is planned to celebrate July 4. Supervisors turned a kindly ear to the suggestion, and said they would give it careful consideration.

The Los Angeles Times
THURSDAY MORNING, MAY 29, 1919.

SPORTS MOTORING FILMLAND DRAMA

OND DAY'S SPEED TRIALS

...s at Indianapolis; Rivalry Between America and France.

BY SHEPPARD BUTLER.
[EXCLUSIVE DISPATCH.]

...DIANAPOLIS (Ind.) May 28.—The second day's elimination ...d Indianapolis are as follows:

Car and driver—	Time.	Miles per hour.
...ac (Louis Chevrolet)	1:27:37	103.15
...r (Louis Wagner)	1:28:55	101.7
...ac (Joe Boyer)	1:29:18	100.95
...ac (Ralph Mulford)	1:29:60	100.5
...ac (Gaston Chevrolet)	1:30:65	100.45
...ton (Arthur Thurman)	1:31:99	99.98
...let (Cliff Durant)	1:33:35	96.5
...berg (Wilbur D'Alene)	1:35:47	94.2
...er (Louis Le Cocq)	1:36:83	92.9
...on (Denny Hickey)	1:37:21	92.5
...son (Elmer Shannon)	1:38:12	91.75
...berg (Tom Milton)	1:40:16	89.9
...et (Andre Boillot)	1:40:60	89.55

...APOLIS, May 28.—Rivalry ...n French and American ...r next Saturday's 500-mile ...eloping a series of sensa- ...the early birds, who are ...g to the speedway for the ...y tryouts.

...r. Rene Thomas, driving ...a new French Ballots, cov- ...ourse at an average speed ...miles an hour, breaking all ...r the track, even that ...Barney Oldfield, in his old ...with a piston displacement ...as great as that of the ...ines. The best De Palma's ...e Packard could do was ...as hour, and the Amer- ...all but gave up hope.

...ar Louis Chevrolet's Amer- ...Frontenacs came to the ...a little surprise of their ...not only did the designer- ...self turn a lap at 103.15 ...hour, but the other three ...en by Boyer, Mulford and ...Chevrolet, each performed ...city at better than the 100 ...a terrific speed for the In- ...track. Better records have ...ed Chicago and at Sheeps- ...but the brick oval here ...ger and much more diffi- ...to drive. So the fans al- ...all hot up over the in- ...contest.

...ents will be the mechani- ...ion of the year if they ...ve as much endurance as ...speed. Though they were ...and built in Paris in rec- ...dates the signing of the ...they represent a radical ...in automobile construc- tion—the sort of thing which usually is thought out long in advance.

The novelty lies chiefly in the arrangement of their eight cylinders, which, instead of being set at angle, V-shape, are in a single row. As a matter of fact, they are simply two small four-cylinder engines placed one in front of the other, the way one concocts a home-made eight-cylinder flivver.

In addition, the designers have utterly ignored the precious streamline idea so much cherished by American builders of racing cars. The bodies have no tails, but are lopped off square across immediately behind the driver, who sits high in the air, instead of being crouched down behind the hood, like his American rivals. Disregarding all the traditions, the Ballot pilots just slam ahead, and they certainly do go.

Chevrolet's Frontenacs, which he built several years ago, also have their little peculiarities. They are constructed almost entirely of aluminum, even to the cylinder blocks, and thus are much lighter than most racing mounts. So thus far the race looks like a battle of designers' ideas.

De Palma, who brought along his big "900" Packard, with which he broke most of the world's noncompetitive records in Florida last winter, had it out for an exhibition this afternoon. It didn't function properly, however, and the driver announced that he will try for a new track record tomorrow.

I doubt if any race of recent years has aroused so much interest as this. All the hotels in Indianapolis were sold out weeks ago, and already the town is overflowing with visitors.

POLO MATCH AT MIDWICK CLUB.

A complete reversal of the dope took place yesterday afternoon out at Midwick Country Club, when the White Wings up and trimmed the fast Blue Jays, in the regular bi-weekly polo clash. The ultimate result of the speedy and exciting contest was 5 3-4 to 4. The members of both teams played a slashing game, and plenty of thrills were afforded the spectators.

The line-up:

White Wings—No. 1, Ford; No. 2, Miller; No. 3, Van den Heuvel; back, R. Spaulding.

Blue Jays—No. 1, Mallaby; No. 2, Hanson; No. 3, Carwile, Andrews; back, K. Spaulding.

TABOO IS PUT UPON BOXING.

Dempsey not Allowed to Use Gloves in Training.

Tom Jones is Still an Admirer of Willard.

Thinks Challenger's Only Chance is a Knockout.

[BY A. P. NIGHT WIRE.]

TOLEDO (O.) May 28.—There will be no boxing on next week's training programme for Jack Dempsey, as a result of a decision tonight by Manager Jack Kearns and Jimmy de Forest, chief trainer. De Forest decided to prohibit work with the gloves because of the danger of Dempsey going stale. The challenger may drop all strenuous work for the week if the weather continues warm.

Dempsey, his trainers say, is so near being in top condition that he could enter the ring tomorrow in practically as good physical shape as he will be July 4. He increased his ring work to eight rounds to-heavyweight. Bill Tate, negro heavyweight, received another terrific punching for four rounds, and Dempsey ripped into Terry Keller for the final two rounds of the workout.

Tom Jones, Willard's manager for six and a half years, arrived today to arrange for special trains to bring fight delegations from Columbus, O. He is associated with Joe Tinker, president of the Columbus baseball club, in the venture.

Jones retains his admiration for Willard's ring prowess, despite his split with the champion, after piloting him to victory over Jacy Johnson at Havana. Jones said that in his opinion, the only chance Dempsey has to win is to land a knockout.

"I am not taking any credit away from Dempsey," Jones said, "but Willard is too big. With his tremendous size and great hitting power, he presents a battlefront that, in my judgment, cannot be penetrated."

Jones revealed that Willard is 40 years old, which caused some surprise, but declared Willard did not begin boxing until he was 32 years of age, and because of his athletic development, had not lost any of his fighting stamina.

He said Willard had trained secretly in a gymnasium at his homes in Chicago and Lawrence, Kan.

Eight hundred former soldiers will be deputized as special police and serve as ushers for the heavyweight championship contest between Jess Willard and Jack Dempsey, in the Bayview Park arena here, July 4, Tex Rickard, promoter of the contest, announced today.

These men have all seen service overseas as members of the One Hundrd and Twelfth Ammunition Train and Batteries B and E of the Thirty-second Division. They will be armed and will be under the direct supervision of Mayor Schreiber and C. F. Wall, Director of Public Safety.

Rickard was advised today that Willard will come direct to Toledo, instead of stopping off for a day's visit at his home in Lawrence, Kan. The champion is due here June 4, to begin training. Ad Q. Thatcher, matchmaker of the Toledo Athletic Club, has practically decided upon leasing a $30,000 cottage on the shore of Maumee Bay for Willard's training camp. The proposed camp is located about two miles west of Dempsey's quarters.

TO HOLD AUTO EXHIBIT THIS WEEK.

The demand for special colors, top jobs and equipment is greater than ever before in Southern California. It has reached such proportions that the W. J. Burt Motor Car Company is now receiving complete carloads of the Auburn Beauty six. They will be shown on Friday, Saturday and Sunday at their showrooms, corner Pico and Hope streets.

ake Baker's Your
hoe Store Today
xtra Value for
4.85

3563—In fine tan calfskin with white rubber sole. 5064—In sturdy black calfskin. 4663—In soft black vici kid. Regular price $6.50.

e shoes we are selling at
$5—6.85—8.85 are not only
nderful values, but there is
so a wide selection to choose
om—14 different styles—2500
irs in all. And don't forget
at May 31st is the last day—
don't put your shoe buying
any longer. Come in today.

Oxford season is near at hand and we are amply prepared to satisfy the oxford needs of all, at most reasonable prices.

Agent for the Dr. A. Cushion Shoe for men. Los Angeles
Agent for Nettleton Shoe, the best for men. San Francisco Portland

G. H. Baker
The Largest Retailer of Shoes West of Chicago.
South Broadway. 410 South Broadway
South Broadway. 323 South Spring St.

ANGELS AGAIN DEFEAT THE TIGERS

With the Aid of the Willow of Old Jacques Fournier, Another Victory is Added to Long List in Book of the Recorder at Bill Essick's Expense.

From the way those Angels of ours are flying they must look down from above the clouds and gain inspiration from Hawker, the intrepid Australian, who though dauntless, failed in his effort and Lieutenant-Commander Read of the U. S. Navy, who is the first to cross the Atlantic, through the air. Whether or not this is the case, inspiration is gained in some manner, for again have Killefer's men successfully defended themselves from the attack of Essick's Tigers, who having had a diet of raw meat in the North returned to their lair hoping that there would be no change in the menu, but who lost the second round of the present engagement by the score of 4 to 1.

Jacques Fournier was the real thing. Everything that came his way was just biffed to all quarters of the zodiac and he pulled up fresh as a dew drop with 1000 staring him in the face in four times up. And now to expound the why and wherefore of this. Last Friday, Jeems Morley evolved an idea by which he expects to make the Fighting Frenchman a .400 hitter this year. For each single smoking from the Frog's bludgeon, the demi-magnate is to disgorge a buck-ah, but on the other hand for every extra base Jacques perpetrates, he coughs up to Morley. In other words, a two-bagger costs two simoleons, a three-bagger three and a home run, four.

Since the handshake sealed the pact, Monsieur Crapaud has busted out 11 singles in 19 times up. In the first inning yesterday he bombarded the left field fence for a triple while Morley rubbed his hands unctuously. As he perched on third, Jacques was seen running over his fingers with a screwed up eye. In the third inning he again lifted one almost to the fence. As he rounded second, Mammon got to flirting around his eyes and his greed suddenly became greater than his ambition and fame. "Six bones to Morely, not on your life. I've just got a five spot in my trouser's pocket, and I'll be hanged if I fatten him any more." Suiting the action to the word he almost changed the entire course of Morely's life by slowing up at third and allowing Beck to nab him on a relay throw from Johnny Mitchell.

Artie Fromme drew the pitching post of honor for Bill Essick yesterday. Tiger rooters, consequently, expected a heavers' battle when it was announced that Bill Pertica would knoll for the Cherubs. Artie was there good and proper in the very first canto. He had everything on the ball, including the Angels' bats, and they just fairly sang to the tune of his offerings. He stood the gaff for two innings, and then gave way to Finneran, who had his first real tryout before a Los Angeles crowd. The newcomer, who is a right-hander, had a puzzling curve, but was somewhat shy on control. Taking all things into consideration, however, he heaved a good game, and gives promise of being a valuable addition to Essick's force of cragmen.

Bill Pertica was at the helm for Red Killefer. Bill was there with a baffling assortment of heaving lore for six innings, but was rather wobbly at times after that. However, in the great crisis of the eighth inning he pulled all his cunning together and escaped unscathed when the bags, reeling with Tigers and only one out, confronted him. Then he blinded Bobby Meusel with the diamond dust of his cleverness and struck him out, amid a mixture of groans and shouts. Fisher followed with another easy out, and Vernon's chances fell to neapitde.

One of the cleverest fielding stunts ever accomplished by a pitcher came off in the seventh, when Borton trundled a peaky bounder to the right of Fournier. Jacques went after it with a leap, snared it, but was too far away from the bag to get Babe unassisted. Then came a sprint superb between Pertica and Borton for the goal. Bill with outstretched hands crossed the bag at top speed, just tipping it with his right toe. Babe made a great slide, but Pertica had beaten him by the fractional part of a second. Had Fournier's toss been an inch either side of Bill's outstretched hands Babe would have been safe.

The Angels just about put Fromme out of conceit with himself in the very first inning. Capt. Killefer placed a clever arch over Johnny Mitchell's head for a single. Fabrique, in an attempted sacrifice bunt, sent the ball a little too far and it reached Beck in time for the third-sacker to nail Killefer at second. Fournier thundered one past Edington, in left for a triple, scoring Fabrique. Crawford elevated to Fisher. "I want home" implored Jacques to Kopecs. "You're home," replied Kenworthy as the ball darted to right center for two bags. Ellis popped to Fisher, but it was simply the beginning of the end for Artie.

Right back came the Angels with another run in the second. Niehoff drew a broad and Boles sacrificed him to second. Fromme to Borton. Pertica, foundered by the Beck-Borton Express. Killefer, place hitter par excellence, found an unprotected place back of Johnny Mitchell and the ball landed as planned, unmolested, Niehoff floating over the rubber, Fabrique tried to triple to right along the first-base line, but His Babeists was there with the big mitt and sent Bunny's aspirations awry. In the eighth the league leaders rang the bell again. That batting blue devil Fournier shot a 100 cents on the

(Continued on Second Page.)

Solemn Bill Pertica Nosing Out Babe Borton in a Race for First Base.

This remarkable snapshot was taken by Times Staff Photographer Litchfield in the seventh inning of yesterday's game, when Borton hit one toward right which pulled Fournier off the bag. Solemn Bill hustled over, and the picture shows that he barely beat Borton's frantic and spectacular slide. The slide and the determined look on Solemn Bill's face show the fierce manner in which the series is being contested.

ECONOMY RUN ON FRIDAY.

All the details of the third annual economy run of Los Angeles automobiles to Camp Curry, Yosemite, have been completed, and tomorrow morning, beginning at 7 o'clock, the following cars in the order named will be sent away on the long grind by Referee Harry E. Mason: Stearns-Knight, Templar, Briscoe, Franklin, Marmon, Peerless, Lexington, Dort, Stephens, Overland and Mitchell.

Reporting at the Los Angeles Ice and Cold Storage plant at 6 o'clock, the cars will be drained, then filled and weighed, when they will proceed by Central avenue and Sixteenth street to the Auto Club of Southern California. The cars will be sent away at one-minute intervals. The first leg of the run to Fresno is 258.5 miles, and the time limit at this point is 8 o'clock. The second day's run is 128.5 miles, with 9 o'clock as the time limit for reaching Camp Curry. That the competition will be keener than in any previous run was indicated at an enthusiastic meeting, held at the Auto Club of Southern California, Tuesday night, when final instructions were issued by Referee Harry E. Mason, Chief Observer Roy R. Meads and George F. Stephenson, technical representative of the A.A.A. Cars have been tuned to the last notch, and new records are predicted by those who claim to have inside knowledge. The technical inspection of cars was begun yesterday by Stephenson, and will be completed by him today.

FIVE-DOLLAR CAMPAIGN.

Paging 100,000 motorists to come rally 'round the cause of the Yosemite paved highway, officials of the committee in charge are now launching the final lap of the campaign to raise the needed $1,000,000.

If Southern California is to show that it is strong for an all-year road into the Yosemite Valley, over which to tour in winter as well as summer, the motorists of this part of the State will have to become animated at once, step up to the counter and buy a $5 certificate, say officials of the Automobile Club of Southern California.

The campaign will be held open until June 7, at which time it is expected that the $1,000,000 will be ready to be pooled with the $700,000 now available, and the work ready to begin.

CHART HANDBALL PLAYERS

From now on the handball courts of the L.A.A.C. will be kept rather busy, for after several weeks of arduous endeavor the members of the Handball Committee have completed and posted the new chart giving the relative positions of the numerous followers of the favorite indoor pastime.

All the players have been classified and placed in one of the six divisions. Beginning with the championship class, the chart ranges to and includes Class E. The letter was heretofore known as the novice class.

Members of the committee—Charles Ruggles, Sr., Joe Amestoy and Charley Eyton—expect to add another division before long as the game is increasing in popularity daily. After witnessing clashes between Charley Eyton and Bennie Brain, Maj. Ryus and Bob Brain, Frank Garbutt and Bill Ranft and last, but not least, Charley Keppen and Walter Miller, the average stranger to the game immediately becomes enthused and immediately invests in an outfit through the selling efforts of the one and only Charley Keppen.

The members and their respective standings follow:

Championship class—(1) E. M. Clark, (2) William Ranft, (3) R. B. Betzer, (4) C. Bean, (5) G. Klastner, (6) Jack Nest, (7) Babe Giffen, (8) Ellis Elderlen.

Class A—(1) Nolan Allen, (2) M. Lasvell, (3) J. Amestoy, (4) F. A. Garbutt, (5) E. Cochran, (6) Art Goodwin, (7) Jay Wellon, (8) C. C. C. Tatum, (9) Art Howard, (10) Ad Frankel, (11) Hal Roach.

Class B—(1) Cliff Robe, (2) F. E. Garbutt, (3) George Betzer, (4) Al Bayer, (5) Dr. R. Fryer, (6) K. J. Haskell, (7) Harry Ham, (8) J. R. Davenport, (9) Alan Ewing, (10) Lt. C. McCurdy, (11) R. B. Carter, (12) A. S. Thebery, (13) R. Reynolds, (14) C. S. Giles, (15) Del Crocker, (16) George Golding, (17) Ed Basthein.

Class C—(1) E. D. Armstrong, (2) R. Dunnigan, (3) M. F. Amestoy, (4) S. C. Hall, (5) Ben Brain, (6) Bert Craig, (7) E. M. Burnham, (8) A. C. Janstorff, (9) Dale Walker, (10) Ed Caister, (11) R. T. Berry, (12) A. W. Milford, (13) W. W. Wear, (14) R. H. Hillman, (15) Art Pollock, (16) Fred Seigel, (17) Eddie Schmidt, (18) C. L. Morris (19) Charles Reilly, (20) F. Stanton, (21) E. K. Brown, (22) Ted McGahan, (23) Max Pollock, (24) Lee Henry, (25) Noe Williams, (26) V. Dascomb.

Class D—(1) F. Howard, (2) Ben Estes, (3) E. E. Price, (4) W. Wheeler, (5) Ed Moriarity, (6) Charles Eyton, (7) W. J. Schlon, (8) W. Harrington, (9) E. Everett, Jr., (10) W. A. Abeel, (11) F. T. Price, (12) Roy Sargeant, (13) W. H. Day, (14) William Irwick, (15) A. J. Dix, (16) Bob Weaver, (17) Babe Doyle, (18) H. Pollard, (19) Bob Brain, (20) W. T. Berry, (21) J. J. Coover, (22) H. B. Hibbard, (23) Frank Ryan, (24) G. Jacoby, (25) Harry Brand, (26) Dr. R. C. Chaffe, (27) P. Courturier, (28) A. Grumbaum, (29) Al Rar...(30) B. Reinhold, (31) D. G. Grant, (32) William Nevin, (33) J. H. Rambon, (34) Dr. W. W. Wessels, (35) Roy Baker, (36) P. E. McDowell, (37) Webb Brain, (38) W. M. Garland, (39) Clif Horne, (40) A. Austin, (41) H. Eaton, (42) J. J. L. Kourry, (43) J. Kann, (44) J. Plant, (45) Al Frank.

Class K—(1) R. L. Jenson, (2) I. H. Rice, (3) H. Lord, (4) J. Hough, (5) C. Barnes, (6) H. N. Restions, (7) C. Peters, (8) Al Beck, (9) A. R. White, (10) P. H. Kelly, (11) Ed Dorsa, (12) M. McLaren, (13) Charles Ray, (14) V. Schartzinger, (15) D. Whiting.

SOCCER CHAMPS TO SAIL FOR SWEDEN.

[BY A. P. NIGHT WIRE.]

NEW YORK, May 28.—The Bethlehem Steel football team, soccer champions of the United States, will sail from this city on July 19 for Gothenburg, Sweden. Twenty-two players will make up the party, which will tour Sweden, Norway and Denmark.

RACINE TIRES

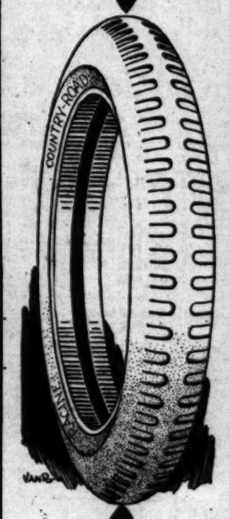

THIS IS THE RACINE COUNTRY-ROAD TIRE

ACCEPT NO OTHER TREAD WHEN ORDERING RACINE COUNTRY-ROAD

Extra Tests Mean Extra Miles

Racine extra tests—the severest chemical and mechanical tests to which tire material can be subjected—are some of the reasons why Racine users get higher mileage than other motorists enjoy.

They are built to give service and they surely fulfill their purpose.

Get the new Racine prices from your dealer. You'll find in them another good reason for buying Racines.

OSLER-RACINE RUBBER CO.
Distributors Racine Tires,
312 W. PICO ST.

DOROTHY BURNS MAY COMPETE.

Asked to Take Part in Eastern Swimming Event.

Will Train Immediately for Aquatic Classic.

To Appear in Series of Long Ocean Swims.

An invitation has been extended to Miss Dorothy Burns to compete in the women's national three-mile championship swimming race, which is scheduled to take place August 3 at Riverton, N. J.

In a letter to Vance Vieth, swimming instructor of the Los Angeles Athletic Club, Charles Durborow of the Riverton Yacht Club is especially anxious to have the local miss in the titular swim, as she is considered one of the best of the women long-distance swimmers in the United States.

The Riverton officials have offered to pay half of Miss Burns's expenses on the journey, while the balance, in case she makes the trip, will be carried by the L.A.A.C.

Miss Burns will commence training immediately for the race classic in the event that the local club officials see fit to send her east. It is the plan of Vieth, who is Miss Burns's coach, to have her appear in a series of ocean swims, starting off with a swim from Santa Monica to Venice, and following this up with a round trip every other week. Vieth is of the firm opinion that if Miss Burns is sent east for the race that she will have little difficulty winning, as she uses a powerful four-beat trudgeon crawl stroke for long-distance swims. For the dashes Miss Burns uses an eight-beat straight crawl, with which she recently set a new Southern California record for both the 50 and 100-yard dashes.

Three Southern California diving and swimming championship events are on the boards for June 12, the races being staged in the L.A.A.C. plunge. There will be men's springboard diving, 150-yard back stroke and 220-yard breast stroke championship tilts.

In the springboard event, Eugene Mahone, Clyde Swendsen, Haig Priest and others will comprise the list of contenders for the title. Swendsen is present holder of the national high diving title, while the above named men are expected to give him a good run for first honors when they clash soon.

Mrs. Claire Galligan-Finney, recognized as one of the foremost women middle-distance swimmers in the country, has applied for membership in the L.A.A.C. and in the future will compete under the club colors. Mrs. Finney hails from New York City, but at the present time she resides at Santa Monica. She is nationally known for her prowess in the middle-distance swimming events.

The women's springboard diving event for the Southern California title will be held next Sunday at the Ocean Park bathhouse. The L.A.A.C. will be represented in the event by the Misses Gladys Carpenter, Farrell Creighton, and Aileen Allen. There will be a number of entries from the beach towns.

The high school swimming and diving championships of Southern California will be held at Catalina Island on June 14. This promises to be an exciting affair as each school in the south will have strong representation. All expenses will be provided by the Santa Catalina Island Company and Vance Vieth will act as chief official.

CLUB STANDINGS.

COAST LEAGUE.

Club—	Won.	Lost.	P.c.
Los Angeles	35	15	.700
San Francisco	30	21	.588
Oakland	24	22	.522
Salt Lake	23	22	.511
Vernon	22	23	.489
Sacramento	22	24	.478
Seattle	16	25	.364
Portland	14	31	.311

Yesterday's Results.

Los Angeles, 4; Vernon, 1.
Seattle, 5; Portland, 2.
Salt Lake, 9; Sacramento, 8.
San Francisco, 4; Oakland, 3.

NATIONAL LEAGUE.

Club—	Won.	Lost.	P.c.
New York	18	7	.720
Brooklyn	16	9	.640
Cincinnati	17	10	.630
Philadelphia	11	11	.500
Chicago	13	14	.481
Pittsburgh	12	15	.444
St. Louis	8	19	.296
Boston	6	16	.273

Yesterday's Results.

Cincinnati, 6; Philadelphia, 5.
Boston, 4; Chicago, 0.
Pittsburgh, 6; New York, 2 (ten innings.)
St. Louis, 7; Brooklyn, 5.

AMERICAN LEAGUE.

Club—	Won.	Lost.	P.c.
Chicago	21	8	.724
Cleveland	18	8	.692
St. Louis	14	11	.560
New York	11	10	.524
Detroit	11	15	.423
Boston	9	14	.391
Washington	8	15	.348
Philadelphia	5	17	.227

No games scheduled in American League yesterday.

BASEBALL RESULTS.

AMERICAN ASSOCIATION.

At Louisville — Louisville, 5; Toledo, 0.

At St. Paul—Kansas City, 7; St. Paul, 6.

At Minneapolis — Milwaukee, 7; Minneapolis, 6 (thirteen innings.)

At Indianapolis — Columbus, 2; Indianapolis, 1 (thirteen innings.)

SOUTHERN ASSOCIATION.

At Nashville — Atlanta, 1; Nashville, 0.

At Little Rock—New Orleans, 20; Little Rock, 2 (called sixth on account of rain.)

At Chattanooga—Chattanooga, 7; Birmingham, 6.

At Memphis — Mobile - Memphis game postponed on account of rain.

WESTERN LEAGUE.

At Joplin—Joplin, 3; Wichita, 1.

And not Only that, but an Interpreter Wouldn't Help Matters Any - - - - - - - - - By BUD FISHER

[Copyright, 1910, by H. C. Fisher. Trade Mark Reg. U. S. Pat. Off.]

ANGELS AGAIN TROUNCE TIGERS

(Continued from First Page.)

dollar to right and went to second when Finneran tried to hit an airplane that was passing at the time. Wahoo went out, Mitchell to Borton, while the Frog tadpoled to third. Then as the Vernon infield were consulting the seven sleepers, Bill Kenworthy exploited a squeeze play. On the sign, Jacques rushed in from third on the windup and was pretty near the plate when Bill bunted the ball close to the Flying Frog's toes. Bill jerked his piano legs to first just before the ball reached Borton. Angel rooters yipped their delight.

The Bengals tallied solitary and alone in the first of the fourth. Mitchell pegged one to right for a cleancut single. Chadbourne went out, Kenworthy to Fournier, Mitch taking second. Edington went out the same way. Then Bobby Meusel sent an easy one to Bunny Fabrique, who threw wild to first, Johnny scoring. Fisher was an easy out, Niehoff to Fournier.

And now for the great crisis in the eighth. Finneran sent a Japanese home run to center between Fabrique and Killefer and reached first. Mitchell forced Finneran at second Fabrique unassisted. Good old faithful Chadbourne singled through second and Edington lifted one to left, cluttering the bags. One out and Bobby Meusel at the bat. In a box sat Bob Connory sleuth and scout for the New York Kankees on hand for the special purpose of giving the perpendicular to Bobby. Did Bill Pertica blench—well not that it could be discerned. He closed his eyes and harkened back to last year when Chet Thomas was catching one day at Vernon with Left Miller in the box. During that afternoon Bobby whaled away harmlessly at the air on three different occasions.

Chet tersely explained Bobby's weakness to Miller—"Meusel's chief fault is, that he is always trying to outguess the pitcher." Pertica had this up his arm pit. When he had two strikes on the crack right fielder, the latter thought Bill would waste the next heave. Instead—quick as a flash shot Mr. Ball over that old rubber and right over the center of it and there stood Bobby listening to the beautiful anthem of Red Held's "Three strikes and out."

The air was pealed with groans and heart sighs. A mighty pole at this psychological moment and Vernon would have pulled the game out of the furnace. "Don't go away, boys—there's another chance," shouted a Bengal partisan. Fisher was up. Had he possessed a kingdom he would have given it for the healthy swipe at the pill. He got his swipe all right, but the ball was smeared all over with Pertica's hall mark and therefore simply flirted to Fabrique who tossed Edington out at second through the little lady hands of Bill Kenworthy.

Several horseshoes fell to the Angel's lot during the game. The principal luck piece came in the first of the seventh. Bobby Meusel first man up clouted a terrific liner toward left center near Bunny Fabrique. Instinctively the little rabbit jumped about five feet in the air—let loose several llzaments in his left arm and by extending it to almost the breaking point just managed to snare that pill, which burnt a hole in his glove. The great stunt was acclaimed with an outburst of handclaps. In the fourth, Johnny Mitchell pulled off about the same catch of Bert Neihoff's threatened home run. Johnny played a great game at short and clearly showed that he is one of the best shortstops that ever performed on the Coast. The score:

VERNON.	AB	R	H	O	A
Mitchell,ss	5	1	1	3	3
Chbourne,cf	4	0	1	1	0
Ed'rton,lf	4	0	1	1	0
Meusel,rf	4	0	1	1	0
Fisher,3b	4	0	1	2	3
Borton,1b	3	0	0	11	0
Beck,2b	3	0	0	1	6
Brooks,c	4	0	0	7	1
Fromme,p	0	0	0	0	0
Hoop,x	1	0	0	0	0
Finneran,p	2	0	1	0	2
Totals	31	1	5	24	14

LOS ANGELES.	AB	R	H	O	A
Killefer,cf	4	0	2	0	0
Fabrique,ss	4	1	0	2	6
Fournier,1b	4	1	0	2	0
Crawford,rf	4	0	0	4	1
Kenthy,2b	3	0	0	2	2
Ellis,lf	3	0	0	2	0
Niehoff,3b	3	0	1	0	1
Boles,c	3	0	1	7	0
Pertica,p	3	0	0	1	2
Totals	28	2	4	20	12

x—Batted for Fromme in third.

SCORE BY INNINGS.

Vernon	1 2 3 4 5 6 7 8 9
Base hits	0 0 0 1 0 0 0 0 0—1
Los Angeles	0 0 0 1 0 0 0 1 0—2
Base hits	0 1 1 1 0 0 2 1 x—6

SUMMARY.

Error—Fabrique. Three-base hit — Fournier. Two-base hits—Kenworthy, Fournier, Boles. Stolen bases—Boles, Ellis. Struck out—By Fromme, 1; by Pertica, 1. Bases on balls—Off Fromme, 1; off Pertica, 4; off Finneran, 1. Runs responsible for—Fromme 2; Finneran, 1. Four hits 3 runs, off Fromme in 2 innings. Charge defeat to Fromme. Double plays—Fabrique to Kenworthy to Fournier, 2. Wild pitch—Finneran. Time of game—1h. 55m. Umpires—Kason and Held.

SEALS BAG A CLOSE CONTEST.

[BY A. P. NIGHT WIRE.]

SAN FRANCISCO, May 28.—San Francisco won 4 to 3 over Oakland when Caveney broke up the game in the twelfth inning by scoring on Brooks's error. In the last half of the ninth with two out and one on base, McKee of San Francisco tied the score with a home run, the ball going over the right field screening for the first time here this season.

OAKLAND.	AB	R	H	O	A
Lane,cf	5	0	2	4	0
Rohne,2b	5	0	2	3	4
Wiler,lf	5	0	2	2	0
Miller,lf	0	0	0	0	0
Murphy,3b	5	1	0	1	3
Stumm,ss	5	1	0	1	1
A'ett,3b	1	0	0	0	0
Baker,c	4	0	1	7	0
Stom,p	4	0	1	0	2
Totals	38	3	9	24	17

SAN FRANCISCO.	AB	R	H	O	A
Schick,cf	6	0	2	3	0
Caveney,ss	6	0	2	4	6
Kaerner,1b	5	0	1	14	0
Cadell,lf	5	0	1	2	0
Connolly,rf	5	0	1	4	0
Adams,3b	5	0	0	1	3
McKee,c	5	0	0	5	0
Couch,p	5	0	2	1	1
Totals	46	4	15	36	24

One out when winning run scored.

SCORE BY INNINGS.

Oakland	0 0 0 0 0 0 1 1 0 0—3
San Francisco	0 0 1 0 0 0 0 0 2 1—4

SUMMARY.

Errors—Miller, A. Arlett, McKee. Stolen bases—Rohne, Murphy, 2; Rohne, Lane. Home run—McKee. Two-base hits—Crandall, Caveney, Mc-Kee. Three-base hits—Pitzgerald, Stom. Sacrifice hits—Stumm, Miller, Mitze. Bases on balls—Off Stom, 4; off Couch, 4. Double play—Couch to Kaerner to Kaerner. Runs responsible for—Stom, 3; Couch, 3.

SEATTLE BREAKS LOSING STREAK.

[BY A. P. NIGHT WIRE.]

SEATTLE, Wash., May 28.—After three weeks away from home the Seattle team today bested Portland, 5 to 2, in an uneventful game. Seattle found Penner's offerings for seven hits and five runs. Portland scored two.

PORTLAND.	AB	R	H	O	A
Rader,cf	4	0	0	0	0
Wirtz,lf	4	0	0	0	0
Blue,1b	3	0	1	12	0
Mass'l,cf	3	0	2	2	0
Siffle,2b	3	0	0	2	3
Walker,lf	3	0	0	1	0
Baker,c	3	0	0	6	0
Fanar,p	2	0	0	0	0
Totals	30	2	4	24	18

SEATTLE.	AB	R	H	O	A
Walsh,3b	4	1	2	1	0
Cunham,cf	4	1	1	2	0
Harper,rf	4	0	0	2	0
Cunn'ton,ss	4	0	1	2	3
Knight,lf	4	0	0	2	0
O'mara,1b	3	0	0	10	0
Hogan,2b	3	0	0	2	4
Schang,c	3	0	0	4	0
Bigbee,p	3	0	0	0	3
Totals	37	2	7	27	12

SCORE BY INNINGS.

Portland	1 2 3 4 5 6 7 8 9
Seattle	0 0 0 0 0 0 0 0 2—2
	1 0 0 0 0 0 0 1 x—2

SUMMARY.

Error—Rader. Struck out—By Bigbee, 5; by Fanar, 3. Bases on balls—Off Bigbee, 3; off Fanar, 1. Two-base hits—Siffle, Blue, Walsh. Cunningham. Double plays—Walsh to Knight to Glddeonann; Wisterell to Siffle to Blue. Sacrifice hits—Compton, Harper. Stolen bases—Blue, Walsh, Fanner, Siffle.

BEES STING IN NINTH AND WIN.

[BY A. P. NIGHT WIRE.]

SALT LAKE CITY, Ut., May 28.—Salt Lake took the second game from Sacramento, 9 to 8, making the winning run in the last inning after the Solons, by a ninth inning rally, had taken the lead. Three Sacramento pitchers allowed 16 hits against 12 allowed by two Bee pitchers.

SACRAMENTO.	AB	R	H	O	A
Pinell,3b	6	1	2	2	0
Mid'ton,1b	6	1	1	9	0
Eldred,cf	6	1	1	1	0
Walker,rf	6	1	1	1	0
Cole,lf	6	1	1	0	0
Griggs,1b	6	1	3	10	0
M'G'gan,ss	6	0	1	2	3
Orr,2b	6	0	1	2	3
Fisher,c	6	0	1	6	0
Brown'ler,p	2	0	0	0	0
McKenry,p	0	0	0	0	0
Gardner,p	0	0	0	0	0
Totals	59	8	14	25	10

SALT LAKE.	AB	R	H	O	A
Mulligan,rf	5	1	2	1	0
Johnson,ss	5	0	1	2	4
Mulvey,lf	5	0	1	0	0
Shoely,1b	5	0	1	10	0
Bomler,rf	4	1	1	1	0
Krug,2b	4	1	1	3	6
Smith,3b	4	1	1	1	2
Byler,c	4	1	1	10	0
Gould,p	4	1	1	0	3
Dale,p	1	0	0	0	1
Totals	39	6	10	27	16

One out when winning run scored.

SCORE BY INNINGS.

Sacramento	1 2 3 4 5 6 7 8 9
Salt Lake	1 2 0 1 0 0 1 0 2—8
	1 2 0 1 0 1 0 2 x—9

SUMMARY.

Errors—Orr, Fisher, Johnson. Home runs—Middleton, Eldred, Mulligan, Krug. Two-base hits—Middleton, Pinelli, Eldred, Mulligan, Krug. Sacrifice hits—Cole, Gould, Smith, Krug. Stolen bases—Johnson, 2; Bomler, Krug. Struck out—By Gould, 2; by Dale, 2. Bases on balls—Off Gould, 2; Dale, 1. Runs responsible for—Gould, 8; by Dale, 1. Bromler, 6; McKenry, 2. Credit victory to Dale. Charge defeat to McKenry.

NATIONAL LEAGUE.

[BY A. P. DAY WIRE.]

BOSTON, May 28.—Three triples routed Pitcher Vaughn and Boston deated Chicago, 4 to 0. Vaughn was removed in the sixth when Thorne's single followed Powell's three-bagger. Alexander was effective until relieved to make way for a pinch hitter. Score:

CHICAGO.	AB	R	H	O	A
Flack,rf	4	0	2	1	0
Pick,2b	4	0	0	3	1
H'locher,ss	3	0	0	2	3
Peakert,cf	4	0	1	2	0
Mayrle,1b	4	0	1	9	0
Mann,lf	4	0	1	12	1
Kildu'ff,3b	4	0	0	0	0
Killefer,c	3	0	0	1	3
Vaughn,p	2	0	0	0	2
Alex'der,p	2	0	0	1	0
Lear,x	1	0	0	0	0
Martin,p	0	0	0	1	0
Totals	31	0	6	24	10

BOSTON.	AB	R	H	O	A
Bisonett,rf	4	0	0	3	0
Herzog,2b	4	1	1	2	4
Powell,lf	4	1	2	3	0
Thorne,lf	4	0	1	2	0
Holke,1b	3	0	1	11	1
B'burn,ss	3	0	1	1	2
M'nville,ss	3	0	0	1	2
Gowdy,c	3	0	1	6	0
Nehf,p	3	0	1	0	3
Totals	30	2	7	29	12

x—Batted for Lear in ninth.
xx—Batted for Swanson in ninth.
xxx—Batted for Benton in ninth.

SCORE BY INNINGS.

Pittsburgh	0 0 0 0 0 0 0 0 0—0
New York	0 0 0 1 0 0 1 0 x—2

SUMMARY.

Errors—Terry. Two-base hit—Simmerman. Three-base hit—Lee. Stolen bases—Burns, Chase. Sacrifice hits—Perrit, Fletcher, Young. Chase. Double plays—Zimmerman to Doyle; Chase to Outhoter to Saier; Doyle to Zimmerman. Bases on balls—Off Doyle to Fletcher to Chase, 2; off Hamilton, 1; off Benton, 1; off Cheney, 1. Hits—Off Dubuc, 3; off Benton, 2; off Cheney, 4; off Hamilton, 2 in 7 1-3 innings; off Allen, 0 in 1 1-3; off Wilson, 2 in 1; off Mogridge, 0 in 8; off Hamilton, 2 in 1. Struck out—By Dubuc, 1; by Hamilton, 2; by Wilson, 1; by Mogridge, 1. Passed ball—Fletcher. Winning pitcher—Hamilton. Losing pitcher—Cheney. First base on error—New York, 1.

CARDS TAKE SERIES.

[BY A. P. NIGHT WIRE.]

BROOKLYN, May 28.—St. Louis made it two out of three with Brooklyn, winning a 13-inning battle, 7 to 5. It was Pfeffer's first defeat in eight starts. Heathcote's batting and Myers's fielding featured. Score:

ST. LOUIS.	AB	R	H	O	A
Shotton,rf	6	0	1	2	0
Smith,c	6	0	1	7	0
Stock,3b	6	0	1	1	2
Hornsby,ss	6	1	2	2	2
Paulette,1b	6	1	2	11	0
H'bcote,cf	6	1	0	1	0
Miller,2b	6	2	2	3	4
Griner,lf	4	0	1	0	0
Toney,p	5	0	1	0	4
Totals	53	7	15	29	16

BROOKLYN.	AB	R	H	O	A
Olson,ss	6	0	1	0	4
Magee,2b	4	0	0	1	2
Griffith,rf	4	0	1	1	0
Wheat,lf	6	1	1	1	0
Myers,cf	6	1	1	1	0
K'tchy,1b	5	0	1	12	0
F'nand'z,3b	5	0	0	0	1
Krueger,c	5	0	0	7	0
Pfeffer,p	5	1	2	1	2
Totals	50	3	10	30	14

SCORE BY INNINGS.

St. Louis	0 2 0 0 2 0 1 0 0 0 0—5
Brooklyn	0 0 0 0 0 2 0 0 0 0 1—3

SUMMARY.

Errors—Hornsby, Paulette, Miller, Krueger. Two-base hits—Miller, Griffith, Wheat. Three-base hits—Shotton, Pfeffer. Stolen bases—Hornsby, Paulette, Miller, Clemons, Olson. Double plays—Hornsby to Paulette; Olson to Magee to Brooklyn, 2. First base on balls—Off Toney, 2; off Pfeffer, 3. Struck out—By Toney, 6; by Pfeffer, 5.

BUNCH HITS.

[BY A. P. NIGHT WIRE.]

CINCINNATI.	AB	R	H	O	A
Bath,2b	5	1	1	1	4
Neale,lf	4	1	1	1	4
Groh,3b	4	1	1	1	4
Bousch,cf	3	0	0	2	0
Kopf,ss	4	0	3	2	4
Daubert,1b	3	0	1	11	1
Cueto,rf	4	0	1	1	0
Wingo,c	4	1	2	5	0
Fisher,p	3	0	2	2	1
Bing,p	1	0	0	0	0
Totals	39	6	15	27	14

PHILADELPHIA.	AB	R	H	O	A
Pearce,ss	5	0	1	0	4
Williams,rf	4	0	0	3	0
Meusel,lf	4	0	1	1	0
Luderus,1b	4	0	1	11	0
Cravath,rf	3	1	1	2	0
Baird,3b	4	0	0	1	2
Whitted,2b	4	0	2	0	4
Catty,c	4	0	1	6	1
Adams,c	0	0	0	1	0
Smith,p	2	0	0	0	1
Jacobs,p	0	0	0	0	0
Callahan,x	1	0	0	0	0
Tinley,xx	0	0	0	0	0
Totals	34	0	7	27	12

x—Batted for Smith in seventh.
xx—Batted for Jacobs in ninth.

SCORE BY INNINGS.

Cincinnati	1 2 3 4 5 6 7 8 9—
Philadelphia	0 0 0 0 0 0 0 0 0—0
	1 0 0 0 2 2 0 0 x—5

SUMMARY.

Errors—Bath, Kopf, Daubert, Whitted. Two-base hits—Kopf, Meusel, Williams. Three-base hit—Bath. Home run—Cravath. Stolen bases—Bath, Neale, Kopf. Sacrifice hit—Pearce. Double plays—Pearce to Luderus; Daubert to Baird; Whitted to Smith, 2; off Jacobs, 1; off Fisher, 1; off Bing, 1. Left on bases—Cincinnati, 7; Philadelphia, 7. Bases on balls—Off Smith, 2; by Jacobs, 1; off Fisher, 1; off Bing, 1. Struck out—By Smith, 1; by Jacobs, 2; by Fisher, 5; by Bing, 2. Hits—Off Smith, 2; by Jacobs, 1; off Fisher, 1; off Bing, 1. Hit by pitcher—By Smith, 1. Passed ball—Killefer. Losing pitcher—Smith.

PINCHERS HELP.

[BY A. P. NIGHT WIRE.]

NEW YORK, May 28.—Aided by four pinch-hitters, Pittsburgh tied the score by scoring two runs in the ninth inning and defeating New York in the tenth by a score of 6 to 2. It was only New York's third defeat by a western team. The Giants closed the first inter-sectional series with ten victories. Score:

PITTSBURGH.	AB	R	H	O	A
Bigbee,cf	4	0	1	0	0
Carey,2b	3	0	1	2	3
T'rry,ss	4	0	1	1	4
Hinchm'n,rf	4	0	0	2	0
S'worth,lf	3	1	1	0	0
Dunn,2b	3	0	0	2	3
Saier,1b	3	0	0	11	0
Beckel,3b	3	0	0	1	2
Simm'n,c	3	0	0	4	0
Adams,p	2	0	0	0	2
Arthurs,x	1	0	0	0	0
Cotter,p	0	0	0	0	0
Lee,cf	2	0	1	1	0
Hewitt,1b	2	0	1	5	1
Hamilton,p	1	0	0	0	1
Totals	36	1	6	30	17

NEW YORK.	AB	R	H	O	A
Burns,lf	4	1	1	2	0
Tooney,rf	4	0	1	2	0
Chase,1b	4	0	1	11	1
Fletcher,ss	4	0	1	4	2
Kauff,cf	4	0	1	4	0
F'nan,3b	3	1	1	1	2
Meyers,c	3	0	0	6	0
McCarty,c	0	0	0	0	0
Dubuc,p	0	0	0	0	0
Benton,p	0	0	0	0	0
Y'lon,xxx	1	0	0	0	0
Cheeney,p	0	0	0	0	0
Winter,p	0	0	0	0	1
Totals	35	2	6	30	16

x—Batted for Saier in ninth.
xx—Batted for Swanson in ninth.
xxx—Batted for Benton in ninth.

SCORE BY INNINGS.

Pittsburgh	0 0 0 0 0 0 0 0 1—1
New York	0 0 0 0 1 0 0 1 0—2

SUMMARY.

Error—Terry. Two-base hit—Simmerman. Three-base hit—Lee. Stolen bases—Burns, Chase. Sacrifice hits—Perrit, Fletcher, Young. Chase. Double plays—Zimmerman to Saier; Doyle to Fletcher to Chase. Bases on balls—Off Dubuc, 3; off Benton, 2; off Cheney, 1; off Hamilton, 2; off Mogridge, 1. Hits—Off Dubuc, 3; off Benton, 2; off Cheney, 4; off Hamilton, 2 in 7 1-3 innings; off Allen, 0 in 1 1-3; off Wilson, 2 in 1; off Mogridge, 0 in 8; off Hamilton, 2 in 1. Struck out—By Dubuc, 1; by Hamilton, 2; by Wilson, 1; by Mogridge, 1. Passed ball—Fletcher. Winning pitcher—Hamilton. Losing pitcher—Cheney. First base on error—New York, 1.

BARRACKS is made with this reinforced Oblong Cable-Cord Buttonhole. An exclusive feature of

Lion Collars

OLDEST BRAND IN AMERICA
UNITED SHIRT & COLLAR CO. TROY, N. Y.

MAKE YOUR OWN BEER

INGREDIENTS TO MAKE 5 GALLONS FOR $1.50.

Special attention given to mail orders. Phone 66875.

Trumalt Syrup.
Port O Fruit Juice Syrup Co.
747 So. Spring St.

AFTER TENNIS TITLE AGAIN.

[SPECIAL CORRESPONDENCE.]

DEL MONTE (Cal.), May 28.—The appearance of Billy Johnson, former national singles and doubles champion, in the tennis matches at Del Monte this past week-end gave the court followers an opportunity to observe the slender Californian who must still be considered as a player of the first water. Johnson has been away from the sport for almost two years with practically little or no opportunity to play while he was a lieutenant in the navy and there were some misgivings as to his ability to reach top form again.

Before a large and enthusiastic audience on Saturday and Sunday, Johnston teamed with the veteran, Carl Gardner, and played four sets which prove that he requires only practice to make him the sensation of the courts. Billy is hardly in the best of condition but he figures that steady play from now until the time when he goes east will put him in tip-top form. The Kinsey brothers, the young San Francisco team, gave their more experienced opponents a tussle in most of the matches, making Johnston put into play many of his best strokes.

It was here at Del Monte that the Pacific Coast and California State championships were played and he was thereupon a favorite with the local courts.

Compare the New Standardized Net Prices

of Pennsylvania Vacuum Cup 6,000 Mile Fabric and Cord Tires with prevailing schedules of ordinary 3,500 mile tires and those of any other make carrying equal mileage warranties.

Price Schedule Effective May 12th:

Size	Vacuum Cup 6,000 Mile Fabric Tires	Vacuum Cup 6,000 Mile Cord Tires	"Ton Tested" Tubes
30 x 3	16.55		2.70
30 x 3½	21.20	26.85	3.15
32 x 3½	24.95	38.35	3.45
31 x 4	33.35		4.70
32 x 4	33.95	48.70	4.75
33 x 4	35.85	50.05	4.90
34 x 4	36.50	51.35	5.05
32 x 4½	47.20	54.90	6.10
33 x 4½	49.10	56.35	6.20
34 x 4½	49.50	57.85	6.30
35 x 4½	51.50	59.20	6.35
36 x 4½	52.05	60.70	6.50
33 x 5	60.30	68.55	7.25
35 x 5	63.45	71.90	7.60
36 x 5	64.65		7.70
37 x 5	66.75	75.20	7.90

Pennsylvania Vacuum Cup Tires and "Ton Tested" Tubes, under an economical and perfected zone selling system, are marketed by responsible dealers at

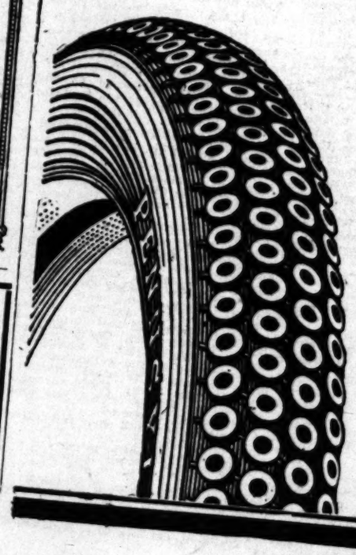

Standardized Net Prices Uniform Throughout the United States

Pennsylvania VACUUM CUP 6000 MILE TIRES

PENNSYLVANIA RUBBER COMPANY, JEANNETTE, PA.

By BUD FISHER

nd Sunday, he veteran, d four sets quires only e sensation rdily in the figures that ll the time ut him in y brothers, team, gave their more experienced and fleet opponents a tussle in each of matches, making Johnston into play many of his fine strokes.

It was here at Del Monte Johnston first butted into fame the Pacific Coast and California State championship tournaments and he was thoroughly at home the local courts.

Prices

Fabric and Cord 3,500 mile tires leage warranties.

y 12th:

"Ton Tested" Tubes
2.70
3.15
3.45
4.70
4.75
4.90
5.05
6.10
6.20
6.30
6.35
6.50
7.25
7.60
7.70
7.90

Tested" Tubes, lling system, are

ed Net iform t the tates

vania M CUP TIRES

NY, JEANNETTE, PA

ARIN' TO GO, ARE RODSTERS.

e Holiday Scores a Hit ing Angling Licensees.

r Lake "Rainbows" Show- g Signs of Appetite Again.

ek-End Prospect Finest Yet—Black Bass Facts.

Judging from the way angling- was began to move out of the and Game Commission's Los office as early as Tuesday the "reel opening" of the fish- season is due to be staged this week. With Memorial Day fall- on Friday, the opportunity to in three days of "Reel Rest" dently is too alluring for the li- ous angling fraternity to overlook. reports received by the Fish and Commission from its field men, ing most of the principal ons of sport are more encourag- as a whole than for many days . Whether the angler elects to his hand in fresh waters or in will depend upon what kind sport he enjoys most, as chances good for either or both. The moon is new Thursday, which means high "rip" tides along the beaches until Saturday, but the ensuing week should show the single-handed surf-casting fraternity some of the sport that has made their special sinker-shying game famous. Clam reservations already are piling up with the fish-dealers who act hereabouts as bait-purveyors for the angling-licensees. Fortunately the signing by Governor Stephens of a bill permitting importation of clams from Mexico will pave the way to providing the necessary bait in any need quanity as soon as dealers can make the necessary arrangement for importation under the new law which becomes effective late in July. Those who wish to make the most of their recreation time will do well to cash in on their licenses among the corbina, yellowfins and croakers, alongshore this week-end. Many parties will leave by motor car Thursday evening, having three days in which to locate 'em in kelp-free holes along the lower Orange—San Diego beaches. So far as the conditions can be "doped out" in advance, they're never more favorable than this week-end.

Deputy Fish and Game Commissioner Bill Malone came down from Bear Lake with word that the big "Rainbows" are still recuperating from their delayed spawing-season which is now finally finished. Some millionaire "spinorts" have been fairly polluting the lake "chumming" with canned corn and baked beans at a rate that would resuscitate Hoover, were he to hear of such shocking waste. No sensational success has attended these frantic efforts to stir 'em up into feeding mood. The moon is right now, and those who stumble onto the right method stand the best chances this coming week since the splendid sport that ushered in the season on Opening day.

Bear Lake is wonderfully stocked with fish, as proved by the thousands of beauties that were actually handled by the Fish and Game Commission's expert "strippers" in taking the eggs that form the foundation of southern fishcultural work. Anglers who aim to get many of these splendid creatures henceforth must prepare to pay more deference to the fickle nature of the rainbow trout, and aim to cater to its demand for continual change. Spoons of every name and nature have been rather over-exploited in the lake, so many fine fish having struck and lost, that the biggest are very generally awakened, educated to realize "all is not gold that glitter," and that shiny grab often camouflages a sting. Some new methods to complete in trout popularity with the ever-increasing crop of top-minnows in the lake, are needed to restore the sport to the levels which the teeming plenty of trout therein certainly warrants. The fish are feeding very freely on these tiny minnows, which increased wonderfully over the last two mild winters. They present a problem very difficult to control, as the rainbow trout, usually insectivorous, seem to have adopted a piscivorous habit for keeps in Bear Lake.

Bass fishing in all the reservoirs is the best it ever has been. Originally transplanted from eastern waters into Central California rivers and lakes, these splendid game fish seem to have found here a most congenial habitat. They have been spread all over Southern California in Los Angeles and San Diego municipal water-supply reservoirs, as well as innumerable privately-owned irrigation lakes, furnishing classical sport and choicest food for the people who know how to enjoy them. In the colder waters, these fish show as firm flesh and as fine flavor as anywhere, even their odor freshly caught being as sweet and appetising as any bass just drawn from a deep Minnesota lake. In some of the reservoirs where insufficient depth does not give them the cold bottom water to which maintenance of perfect bass health requires them to resort during the heated term of midsummer, they become somewhat flabby of flesh and weedy, or even muddy in flavor, and correspondingly lacking in the "pep" typical of the species. In general, the Southern California bass fully justifies the sporting epigram of his most celebrated biographer who didactically classified his favorite as "Inch for inch, and pound for pound, the gamest fish that swims!" In our colder lakes the black bass certainly violates none of the splendid sporting traditions that have enthroned him in the hearts of licensed anglers who brought to Southern California fondest recollections of "Micropterus," whether "Salmoides" or "Dolomieu." Ours are mostly the large-mouthed species, which adapts itself rather better to warmer waters and milder winters of these lower latitudes. Rising freely at times to the artificial fly, they satisfy the most exacting of angling requirements. Attaining a size equal to their maximum anywhere when given the necessary time, they have hardly been established long enough here abouts to average much beyond barely catchable size, the general run being small, wisely protected by legal size and creel limits of seven inches and twenty-five per day, and season corresponding with trout. The certainty of their increase is one of the brightest prospects of the licensed angler's future in Southern California.

t Moran Says, "I Use Sloan's!"

"Red's" Pilot Believes in Sloan's, the World's Liniment.

"When my players get sore, I don't rub them the wrong way; I use Sloan's Liniment—it penetrates."

Moran knows how to keep his men in the pennant scramble—keeps it handy for emergency. "Glass Arm," "Charley Horse," stiffness, sprains, bruises, are quickly and delightfully relieved. Penetrates without rubbing, keeping the boys ready for the winning game. Three sizes, all druggists. 30c, 60c, $1.20.

Sloan's Liniment Kills Pain

SUIT OF MORDECAI BROWN DISMISSED.

[BY A. P. NIGHT WIRE.]

CHICAGO, May 28.—Counsel for Mordecai Brown, former pitcher for the Chicago Nationals and later manager of the St. Louis Federal League club, today dismissed his suit for salary at the rate of $12000 a month for a year and a half on his unexpired contract with the St. Louis club. The suit was filed in October, 1917.

The Ancient and Honorable William ("Kid") Gleason.

Feast your optics upon a man who has seen the rise and fall of many generations of ball players. His kidlets first started out as a twirler with the old St. Louis Browns, in the day that Charles A. Comiskey first gained a reputation as being a pretty fair manager and first baseman. Since then Gleason has had a brilliant career in the National League as an infielder, and a few years ago was gathered under the wing of his old boss, who now owns the Chicago White Sox. After a session as coach of the club the veteran was appointed manager to succeed Clarence Rowland and, judging from the results so far this season, he has been the brains of the organization for some time past, for since he has had full charge he has had the pale-hosed warriors out in the front in the American League race, and from the present outlook it looks like a repetition of 1917 in the world's series, with the Giants and the Glee-boys battling for honors.

MILLER IS HEADED NORTH.

Walter Miller, middleweight champion wrestler of the world, and Charley Keppen, manager of athletics at the Los Angeles Athletic Club, will heave their suit cases aboard a Southern Pacific train headed for the north this evening. Miller is scheduled to meet Ted Thye in Portland, Or., next Wednesday evening.

There'll be a hot time in the ole town when Miller and Keppen step off the train in the "Webfoot" State capital, for sportsmen and especially followers of the wrestling sport of the Northwest town are all awry over the coming titular match.

In meeting Thye, Miller realizes that he is pitted against one of the best middleweights in the world—excluding himself, of course. In his two starts here, Thye was trailed by hard luck, being knocked semi-unconscious in his first bout, which was with Mike Yokel, and having his arm injured in his contest with Prof. Ito. However, in both of his appearances he has proved that he is of championship caliber and it is for that reason that Miller has agreed to give him a chance at the title.

Thye will be in excellent shape for the match as he clashes with Mike Yokel tomorrow evening in Spokane, Wash. There will be no need of him working hard for Miller as he has trained faithfully for his go with Yokel, and barring accidents, he should go against the champion in the best of condition.

The Miller-Thye affair will not be any powder-puff contest, as the local man intends going right after his opponent from the start. Thye also commences early in a contest instead of mussing around, thus a hard fight is contemplated by both Miller and Keppen and a great bout is in the making.

Just as all champions should be, Miller is exceedingly optimistic. He expects to take the first fall within thirty minutes, and further he expects to return to Los Angeles some $2000 richer as the result of his sporting journey. Be it as it may, Miller will have a thorough workout on Sunday and Monday, taking it easy the day previous to the match.

As to the comparative weights of the two men, it is evident that the club wrestler will go against Thye much the lighter of the two. At the present writing Miller weighs around the 150-pound mark in wrestling togs, while Thye undoubtedly will enter the ring weighing in the neighborhood of 161 pounds. Both men have agreed to make 158 pounds at 1 o'clock the day of the match, and which should be a lead-pipe cinch for Miller.

June 19 is the date set for the Miller-Young Gotch scrap. Representatives of both camps got together at the L.A.A.C. yesterday noon, and Jack Doyle's Vernon arena was agreed upon as the site for the bout.

Hal Roach broke into the limelight as a promoter by guaranteeing Miller the necessary $1200, while $500 was posted recently by the principals of the contest as forfeit money with Charley Eyton.

After considerable wrangling on both sides for the past few months, wrestling enthusiasts of this city will rejoice that the timely verbal squabbles and publicity that has been given the match has finally come to an end.

The question of appointing a referee was left up to the Young Gotch camp, and Pat Higgins was the choice. George Retzer has refereed the majority of the mat bouts put on at the club in the last year or more, but the fact that he is a memember of the L.A.A.C. and that Miller is wrestling instructor of the club was undoubtedly the reason for naming Higgins. The latter is as well versed in the mat game as any other wrestling man known in these parts, and to avoid any argument on the decision rendered on the match Higgins was chosen.

A large crowd is expected to attend the contest, as this bout will be an absolutely grudge affair. There will be no stalling just to please the fans, and an exceptionally rough contest is anticipated by all.

Special note—The reason why Charley Keppen's wife granted him permission to go north is because Oregon is bone dry and the curfew rings at 9 o'clock sharp.

DECLARED WINNER OF TRADE MEET.

[BY A. P. NIGHT WIRE.]

SPOKANE (Wash.) May 28.—The University of Idaho today was declared the winner of the Northwest collegiate conference track meet at Pullman, Wash., last Saturday, according to an announcement of George Varnell, referee of the meet, who received from L. C. Owen, Jr., secretary of the Intercollegiate Association of Amateur Athletes of America, a ruling upholding Idaho's protest of second place in the relay race to Washington State College.

DIED FROM THE EFFECT OF BLOW.

[BY CABLE AND ASSOCIATED PRESS.]

PARIS, May 28.—During a boxing match at Le Mans Tuesday between Credeville, a Frenchman, and Drabeck, of Chicago, the Frenchman struck the American a direct blow to the heart with his left hand. Drabeck collapsed and was taken to a hospital, where he died today.

BIG MARATHON RACE FRIDAY.

Entries for Big Event are Still Coming In.

Race will be Fourteen and Four-fifths Miles.

Sherman Indian School to be Well Represented.

Entries are continuing to pour in for the first annual L.A.A.C. Ocean Park Marathon, scheduled to take place on Friday. The long grind is open to any registered amateur and the race will be held under the auspices of the Southern Pacific Association of the A.A.U.

The distance of the race will cover 14⅘ miles, the start to be from the Los Angeles Athletic Club at 11:00 A. M.. The finish will be in front of the Ocean Park Bathhouse. Beautiful trophies will be awarded the first five men to place in the event.

The members of the committee in charge of the affair are working diligently to complete all the necessary details for the starting of the long drawn out affair. The committee is composed of Clarence Bean, chairman, William Himrod, Dean Cromwell, E. B. Giffin, R. W. Jessen and Charles Keppen—the world's greatest announcer.

Be it known that there will be championship caliber in the race, for W. J. Churchill, who won first honors in the marathon staged during the Panama-Pacific Exposition in San Francisco in 1915 has already sent in his entry blank. Churchill is at present the holder of the National A.A.U. title and is in great condition. He recently won the "Dip-Sea" marathon race staged each year by the Olympic Club.

The Sherman Indian School will be strongly represented. There will be at least eight men entered from the Indian school and all are seasoned long-distance runners. The Southland, in a measure, banks all hopes of winning first place, one of the "red-men" as pitted against the fast northerner.

The L. A. Y.M.C.A. will have two men in the race, while entries of five unattached marathon men have also been received. The L. A. A. C. will have at least three runners in the race.

The entry blanks from Louis Becker, J. G. Bellanger and N. J. Leach have already been received by the committee in charge of the race. Les Henby will act as judge of the finish, while the following men will act in the capacity of officials: Babe Giffen, George Golding, Charles Keppen, Guy Giffen, Clarence Bear, Max Pollock, Harry Pollard and Nye Williams.

VERNON

Midnight in Melody Land

Don't Miss the New Show

Loana Graham Dancing that you will remember.

Frederic Ko'vart Spectacular and Original Dance Creations.

TONITE

ARROW TROY TAILORED SOFT COLLARS FIT WELL—LOOK WELL —WASH EASILY

Cluett, Peabody & Co., Inc., Troy, N.Y.

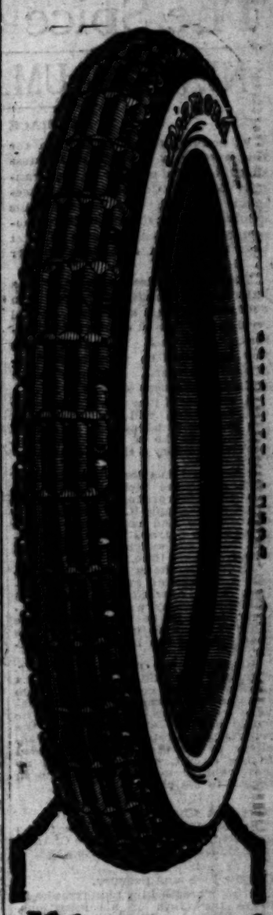

Diamond SQUEEGEE TREAD Tires

Every Tire some day must "Go West"

It will have run its course—have lived its life.

Men are measured by their deeds, nations by their accomplishments, and a brand of tires by its Great Average Mileage.

That's how we chose Diamonds. It isn't only the spasmodic burst of big mileage, but the steady, persistent rolling up of 5,000, 6,000 and 8,000 miles that keeps our customers happy.

When Diamonds "Go West," they say: "I've had my money's worth. Give me another like it." That's what keeps us in business. Our stocks are always complete.

Just-Crackel Rubber Co.
1317 So. Hope St.
Los Angeles, Calif.

Schools and Colleges

Urban Camp at Catalina
Only limited number admitted

Exclusively for Young Boys.
Emphasizing Character Building and Home Life

Military Academy

Address Headmaster, Box B—800 So. Alvarado. 52647.

EGAN SCHOOL
Little Theater Bldg., 1124 So. Figueroa St. Home Phone 06871.
Not only a school for drama, but a school for general culture.
MUSIC, DANCING, DRAMA.
in all their branches.
Patronized by Oliver Morosco, John Cort and many others.
Little Theater for Rent for Recitals and Amateur Theatricals.

SUMMER SCHOOL—On Bay and Ocean. The San Diego Army and Navy Academy's Sixth Annual Summer Session, July 1st to Sept. 1st. A happy combination of work and play under wholesome supervision of superior instructors. Special course military instruction. Classes to noon. Swimming and land sports each afternoon. $175 covers the entire cost except uniform. Address CAPT. THOS. A. DAVIS, Pres., Pacific Beach, California. Regular Session begins Sept. 17th.

Sawyer School of Secretaries
INTENSIVE TRAINING—12-Week Course—SECRETARIAL COURSES.
Fourth Floor, Baker-Detwiler Building, 412 West Sixth. Main 8784.

SUMMER SCHOOL OPENING JUNE 2-7
Y.M.C.A. Courses in Accountancy, Business Law, Spanish, Advertising (open to women.) Wireless, Mining, Auto Repair, Construction, Vulcanizing, Machine Shop—25 other subjects. Write today. 715 SOUTH HOPE ST., Los Angeles.

CLAREMONT SCHOOL FOR BOYS
A residence school for a limited number of recommended boys. Thirty-five miles from Los Angeles. Early application is advisable. For Catalog address W. R. GARRISON, Ph. D., Headmaster, Claremont, California.

SUMMER SCHOOL
Long Beach Military Academy, Belmont Heights, Long Beach. Most delightful spot on the Coast. Lessons in the morning only. Swimming (private entrance to sea.) Tennis, croquet, baseball, military drill and exercises. Full particulars on application to Prof. Blackwell.

LOS ANGELES MILITARY ACADEMY
Delightfully situated on Huntington Drive, near Pasadena. Highest standard in SCHOLARSHIP, MILITARY TRAINING AND GENERAL CULTURE. Complete equipment. The school that appeals to thoughtful and discriminating parents. Special rates for summer months. Phone 21411. Walter J. Bailey, A.M., Principal.

ATTEND SUMMER SESSION at College of Liberal Arts, University of Southern California. Session begins June 30. Closes August 8. Address J. H. Montgomery, Registrar U. S. C. for further information.

California Military Academy
THE HOME SCHOOL FOR YOUNG BOYS ONLY.
SUMMER SESSION, JUNE 16-SEPT. 16.
Gymnasiums, skating rink, large campus, military drill, instruction, 9 to 12, Saturday spent at beach, constant supervision; day pupils may remain all day and on Saturday.
1500 S. Norton Ave. Phone 74073. Catalogue sent on request.

Page Military Academy
A BIG SCHOOL FOR LITTLE BOYS
The largest school of its class in America. Pupils admitted at any time. In session the year around. Summer rates $50 a month. Send for catalog. R. F. D. No. 7, Box 950. Phone 74214.

SELL DIRECT TO AN ESTABLISHED BOND HOUSE
CASH PAID WE BUY CASH PAID
Bonds bought and sold for cash on basis of these quotations.
1st 3½ $105.00
2nd 4¼ $100.50
3rd 4¼ $ 99.00
4th 4¼ $ 97.00
LIBERTY BONDS
War Stamps $4.28 (Value for May, 1919)
Victory Bonds
Bank Receipts
CASHED
UNITED STOCK AND BOND CO.
8:30 a.m. to 4:00 p.m. 634 So. Spring St.—Ground Floor. Private Office for Ladies.

WE POSITIVELY PAY
$99.00 for 3rd 4¼
97.00 for 4th 4¼
98.25 for Victory
Including all Coupons.
($4.00 for W. S. Stamps.)
Don't go in the wrong place and be underpaid.
H. N. Willard & Co.
LIBERTY BONDS
Ground floor, 623 S. Spring. 14515.

LIBERTY BONDS
BANK RECEIPTS AND WAR SAVINGS STAMPS
Bought for Cash at Highest Prices
AMERICAN SECURITIES COMPANY
202 West Third St., Near Spring. Phone 62651.
828 W. P. Story Bldg., 6th and Broadway. Phone Pico 3304.

Have You Tried Tuxedo in the New "TEA-FOIL" PACKAGE?

It's soft and pliable—decreases in size as the tobacco is used—tobacco does not cake in the package—no digging it out with the finger. Keeps the tobacco in even better condition than tin. Now, don't you owe it to yourself to buy a package and give Tuxedo a trial?—Not quite as much tobacco as in the tin, but—

10c

—also packed in the famous green tins as heretofore.

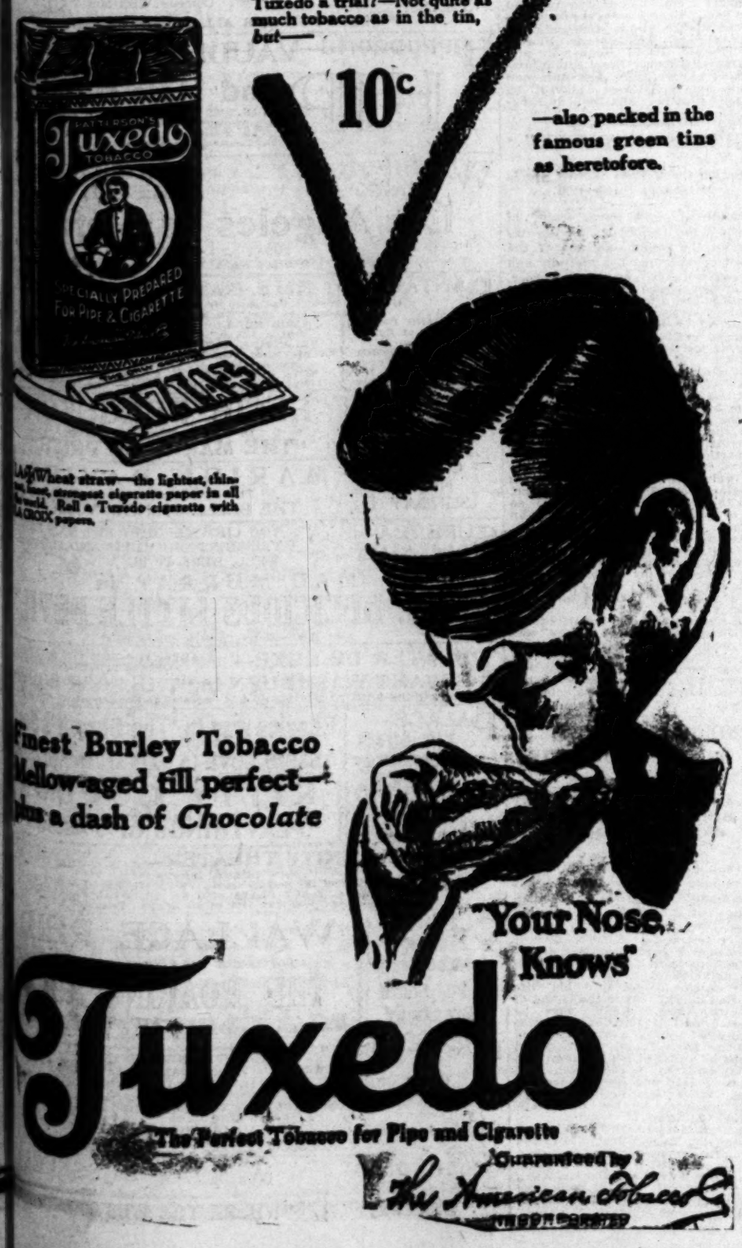

Half-wheat straw—the lightest, thinnest, finest, strongest cigarette paper in all the world. Roll a Tuxedo cigarette with a CROOK paper.

Finest Burley Tobacco Mellow-aged till perfect— plus a dash of *Chocolate*

"Your Nose Knows"

Tuxedo

The Perfect Tobacco for Pipe and Cigarette

Guaranteed by The American Tobacco Co.

The Spice of Life--Art, Music and Motion Pictures--News and Gossip of the Playhouses.

NEW GRAUMAN THEATER.

BY GRACE KINGSLEY.

In accordance with the plan for the erection of a chain of theaters throughout the country by the Grauman Theater Company, announcement of which was made in this column a short time ago, Sid Grauman yesterday made known the fact that he is about to build a theater in Hollywood.

The new picture house will be a palatial affair costing more than $200,000, and will seat 2200. It will rival in beauty and comfort the theater at Third and Broadway. The new house will be situated on Hollywood boulevard, in close touch with the business district.

A number of new ideas in the way of decorations will be included in the interior construction. A special feature will be a large orchestra, supplemented by a Hope-Jones-Wurlitzer organ.

Hollywood has long been in need of a handsome picture house, and now the enterprising Mr. Grauman proposes to supply it. Every possible convenience and comfort will be provided to patrons in the new theater, work on which will be begun within a short time.

As Mr. Grauman has shown himself a master of programme handling, it is assured that Hollywood public that they will enjoy the entertainment to be furnished at the Hollywood house quite as much as that given at the Los Angeles theater.

Regarding the rumor that Mr. Grauman is making plans to build a theater at the corner of Colorado streetand Oakland avenue, in Pasadena as a part of his circuit, he would neither affirm nor deny the report. Mr. Grauman said that Pasadena is one of the cities included in the circuit, but that he had no statement to make at this time in regard to his plans.

Why Not Charlie?

Since Harry Lauder is to be knighted, no wonder Charlie Chaplin is anxious to get back to England!

Caught Fish and Scenery.

Bringing with him photographs to prove the truth of his assertions, Capt. Robert Warwick returned yesterday from Idaho with tales of his prowess at trout fishing which would make Izaac Walton's exploits look like those of a little boy with a bent pin. Incidentally Mr. Warwick also brings back some remarkable film showing scenes from his photoplay adapted from "Told in the Hills," which he is making for Famous Players-Lasky.

Lila Lee Comes Back.

Yosemite has lost a devotee. Lila Lee, the "hinfant phenomenon" of the Famous Players-Lasky organization, returned yesterday from the beautiful wild scenery of the famous valley. Though like the little girl in Trixie Friganza's monologue, who "is so innocent she won't even pick wild flowers, still Lila brought back with her a remarkable collection of ferns which she is having pressed. Also she pronounces those great falls just too sweet for anything, and says that Inspiration Point really is what you'd call cute, and as for sunsets up there, they're just too darling for anything.

Miss Farrar Now has Hopes.

Geraldine Farrar now has hopes of turning into a regular gosh-darned singer. Here is what has raised her hopes: At her Hollywood home, Miss Farrar arises every morning at 7 o'clock, rain or shine—whether the clocks were wound the night before or not, in order to practice her vocal exercises. Yesterday morning when a fruit peddler came to the back door Miss Farrar was warbling her sweetest. He set down his basket of strawberries and said to the cook:

"Dogrone if that ain't a sweet voice in there. Learning to sing, is she? I used to run a church choir oncet. Tell her for me not to get discouraged. She's got it in her!"

Tom Moore Gets Play.

In the shuffling and dealing of stories for stars, out at the Goldwyn studio, "Heartsease," the Charles Klein play in which Henry Miller starred several years ago, has been assigned to Tom Moore. Helene Chadwick is playing opposite him.

Not Bad Luck for Her.

Anyone who thinks opals are ill luck may communicate with Naomi Childers. Doubtless, with the kindliest feelings and with no desire to wish any ill luck on the young actress, a newspaper man of New York has just sent Miss Childers, who is appearing in Geraldine Farrar's picture at the Goldwyn studios, the first opal to be mined in Austria since the closing of the war.

"Maybe the Austrians thought it was ill luck to keep it," said Miss Childers, "but I'm not superstitious. In fact I own a flock of opals, and am just brave enough to accept all that are tendered me."

Now the only question that remains is just how did a newspaper man ever acquire an expensive opal?

Nazimova Returns.

Feeling that she could worry along for a while yet on her salary of $1000 per day, Nazimova, it is reported, has just signed up another contract with Metro, by the terms of which she is to receive the same amount which she got under her former contract. The present agreement calls for seven productions.

The famous actress is at present in New York, but is expected to start for the West tomorrow, accompanied by her actor husband.

Trixie is Heard From.

From Trixie Friganza, now on her motor trip to San Francisco with herself at the helm, comes this word: "So far have killed three chickens, a snake, two telegraph poles, and my engine—no humans as yet. If anything happens let me sleep beside the machine, being careful to indicate which is the automobile and which is me."

Looks Good for Cupid.

While she isn't admitting anything of a tender nature, still, Margaret Young, she of the unctuous personality and the curves at the Orpheum, admits that she is using the car of an old friend while she and sister are out here in Los Angeles. As if this weren't enough, the friend is naming his new motor boat after her!

What'll He Do?

The subtitle-writing guy around the studio whose business it was to find ever and anon a new slang synonym for "stew" will soon be out of a job.

Alexander & Oviatt Wail.

Lew Cody has gone to New York on important business. No, no, not to be married again—something lots more exciting—to Lew! He's buying his wardrobe for his new Astra starring job, on which he will begin work June 5 at the Glendale studio.

Promotion for Tucker.

Charles Meredith has accepted an offer to go into pictures. His place as leading man of the Morosco will be filled by Harlan Tucker.

William Russell Flits.

William Russell, American star, has left for Lake Tahoe, where he will make scenes for his current picture.

May Ends Double Life.

May Allison is tired of leading a double life, as picture star and turkey nurse. So yesterday, she sold her turkey ranch at Saugus, including the entire stock of turkeys, 700 baby birds recently purchased, and all.

"After five months of lying awake rainy nights worrying over the baby turkeys and their genius for getting sore throat and drowned, etc., and being summoned on the long-distance telephone at all hours to tell the caretaker what was good for a turkey with the pip, or how to prevent a headstrong turkey from committing suicide when his brother died, I decided to sell," said Miss Allison. "Oh, yes, I made money."

Revelry Note.

A gilt-edged invitation from Francis Ford, informs this department that the new Francis Ford studio is to be opened at 6040 Sunset boulevard, Hollywood, next Saturday night, at which time there will be dancing and eats. Also it is inferred there will be pre-July-1 entertainment.

Tully Goes to England.

Richard Walton Tully, the famous playwright, has gone to London to produce his plays, "The Bird of Paradise," "The Rose of the Rancho," "The Masquerader," "Omar, the Tent Maker" and "Keep Her Smiling." The first to be produced in London will be "The Bird of Paradise."

Mr. Tully will also travel extensively on the continent, during which time he expects to write one and possibly a second play, to be later produced in this country.

Daily Meow.

She was a star at a studio in a town not far from here, and everybody thought she was an awfully sweet little girl. She went to New York, but before leaving, officials of the company report that she bestowed on the manager a delicate little attention in the way of scratching his face.

COMEDY FILM IS HIT AT THE HIP.

The new bill which opened at the Hippodrome yesterday is well up to standard and is brimfull of good things with an abundance of laughs.

Hale Hamilton plays the leading role in the Metro photoplay comedy "After His Own Heart," which relates the somewhat unusual tale of a young man being offered a large sum of money for his heart, the purpose being to transplant it into an old gentlemen.

The miniature musical comedy "Hello Tokio" breathes of the land of cherry blossoms and is full of pretty songs, dances, well shaped girls and comedians.

Lockhardt and Laddie live up to their billing of a "Brave Attempt at Suicide" and fairly take your breath away with their stunts.

Covans and Hellens, colored gents, sing, talk and dance in a acceptable manner, while al Abbot, the village songster, calls for the applause.

Estelle Wordette and Company have to offer an amusing playet, "A Honeymoon in the Catskills" and Winifred Stewart is a comedienne who pleases.

CAREY IN WESTERN PLAY.

Movie enthusiasts who care anything about ranch life will do well by seeing Harry Carey in "Bare Fists," which comes to the Superba theater Sunday. Carey is cast as a western ranch owner, and during the course of the picture, brands cattle, stages a round-up and other domestic duties that are necessary around any farming institution. But these are just side issues of the real thrills of the picture, for he performs some remarkable riding and shooting stunts.

RECEIVES IN MOUNTAINS.

Carol Holloway who it will be remembered played the star role in "The Fighting Trail," a Vitagraph production, which enjoyed such great success on the screen, has just completed another spectacular serial for Vitagraph in which she starred with Antonio Moreno. After completing this picture Miss Holloway found herself in need of rest and diversion so together with a host of friends repaired to Forest Home in the San Bernardino Mountains where she entertained at a "mountain party." The guests were made up of motion picture folks who enjoyed mountain hiking and dancing.

BRIEFS.

THE SHOW CIRCLE.

"BETTER 'OLE" TO START ITS RUN WITH ECLAT MONDAY.

By Edwin Schallert.

Everybody is getting all "sharpened up," as they say on Sunday night in St. Louis, to witness the reopening of Will Wyatt's showhouse with "The Better 'ole," Monday evening. This highly successful Tommy Atkins play with music is to be the first of a series of pleasant summer attractions the Mason will offer, and a gala audience is indicated by the reservations for seats for the opening. Filmland will be represented with eclat, because although they may like the pictures to work in, the players and producers ofttimes get their pleasure from the stage.

Like various poets and postasters have done, "The Better 'ole" commenced its career down in New York's Hobohemia. Which wouldn't have happened at all if it hadn't been that every Broadway producer who looked at it handed it the conge.

But Mr. and Mrs. Coburn took a long chance on the play, gathered together enough money to buy it, and put it on at the Greenwich Village Theater just about a year ago. It was a success instantaneous. And now it's shining up among the bright lights, with no chance of being pried loose from big Broadway for some time to come.

A Fall Opening.

Manager Carl Walker is planning his house-warming party for the new Pantages Theater on the corner of Seventh and Hill streets sometime in November.

On Keeping Sylph-like.

"Dance and get thin," is the slogan that Lucille Cavanagh, who comes to the Orpheum next week, offers to her women friends who object to losing that "sylph"-like form.

"My advice to women who yearn for the perfect figure," says this daughter of Terpsichore, "is to dance regularly, systematically and heartily. Dance with spirit and animation; put life into your steps and kicks and after a while—sooner than you think—you will have acquired that svelte figure of which you have long dreamed, and never dared hope to realize."

That Awful Weed.

Stuart Holmes, playing in "The New Moon" at Tally's, has a temperamental dis-affinity for garlic. He can't be friends with the onion's more virile cousin on any basis. He stood for everything Russian in the picture, but when they tried to slip in the garlic in one of the scenes, Holmes exited, and didn't come back for a whole day. "Mr. Holmes," said the director, "what's the matter, were you intoxicated?"

"Yes," replied Holmes, "I think I was. But only with garlic." So beware the demon garlic after the first of July.

Social Note.

Walter Spencer, leading man with the Roy "Hiram" Clair Company at Clune's Auditorium, is to be entertained by a bunch of his old friends who are with the American Film Company in Santa Barbara, where he played some years ago. Just what sort of entertainment — the press agent doesn't state. But this department has its own ideas of how these things can be done.

Bring on the Atomizer.

Assistant-Director Ward LaSalle, who aided in the production of "Daddy Long Legs," now showing at the Kinema, says that if he has many pig-sty scenes like those in the "Hoodlum," the latest Pickford feature, he's going to advertise for a gas mask. "Pigs is pigs," says LaSalle, "but that's about all you can say for them."

"Help, Help, Police."

Which sounds like a hurry-up call, but is merely a new version of the inevitable triangle, which will give George Walsh a chance to get into scrapes and out of them on the screen at the Alhambra next week. There are said to be a balloon bar full of laughs in this light comedy.

Unquenchable Villainy.

No sooner does Robert McKim get a chance to reform from being the villain at one theater than he starts in right away again at another. In Charlie Ray's "Greased Lightning" at Grauman's he is a bank robber; in "Partners Three," which comes to the California next week, he plays the bold, bad gunman of the West. McKim ought to have a disposition so hard that he'd spit nails, but he's as good-natured and enthusiastic a motion-picture actor as there is.

Real Snow, Too.

Most of the "New Moon" was taken in five feet of snow. This Talmadge feature, which is showing at Tally's, was made around Saranac Lake, New York, last winter. Two Russian villages were built in the snow. Much of the material for the interesting story of conditions after the downfall of the Russian empire was obtained by Charlie Van Loan from Russians whom he met in Washington some six months ago.

Favorite Musical Comedy.

That popular musical comedy of some years agone, "The Belle of New York," will make its appearance on bright Broadway next week. But in its film version at the Victory, Marion Davies, noted dancing beauty, is the star.

More of Realism.

That's a rather fan-captivating effect that Sid Grauman achieves this week in the silhouette of a racing automobile running at full speed. Just at the time Charlie Ray's race in "Greased Lightning" is at its height the picture curtain is raised, and the real auto is shown running apparently at full speed, and with the dust flying. This vivid effect is secured through the peculiar lighting and an electric fan, which blows the dust by the car at a rapid rate.

"Maytime" in June.

A very smart musical show is to follow Kolb and Dill at the Majestic Theater week after next. This is the Broadway melange, "Maytime," for which a very classy cast is also promised.

Youth's Eyes Sparkle.

"The Eyes of Youth" continue to twinkle at the Morosco Theater, and the audiences are enjoying every sharp glance and every bit of their laughter.

"AH::MOON::OF::MY::DELIGHT!"

Scene from Tense Love Drama at Tally's.

Pedro de Cordoba and Norma Talmadge.

INDORSE WOODMAN.

Clerks in Harbor Section and Others Hear Mayor.

Declaring that the District Attorney "continues his unfair tactics for his own political interests with the hope of eliminating Frederic T. Woodman as a candidate for Governor," the Retail Clerks' Union of San Pedro and Wilmington last night indorsed Mayor Woodman for re-election.

The Retail Clerks' Union held a banquet at the San Pedro Cafeteria, at which Mayor Woodman addressed about 150 diners. A long resolution was adopted praising Mayor Woodman and denouncing attacks made on him. The Mayor also spoke at two other meetings, one in Union Hall, where about 500 were present, and the other in the Victory Theater to an audience of about 800.

WOMAN INSANE?

Seeks Death by Knife, Gas and Fire in Home.

After alleged attempts to seek death by setting fire to her clothing, slashing her throat with a bread knife and turning on several gas jets in her home at 1217 North Kingsley drive, Mrs. Esther Anderson was last night taken to the psychopathic ward of the County Hospital for observation.

According to Officer Gillette, who answered the call to the Anderson home, he found Mrs. Anderson behind a barred door and the odor of gas plainly discernible. Forcing the door the woman was found in an unconscious condition on the floor. According to her husband, Calvert Anderson, who signed an insanity complaint against his wife at the Receiving Hospital, Mrs. Anderson had attempted earlier in the evening to seek death by slashing her throat with a large knife. A few minutes later he discovered her dress in flames, but succeeded in smothering them before the woman was seriously injured. It is believed that a recent attack of influenza deranged her mind.

CARS WRECKED; JAIL ACTOR AS DRUNK.

Following an automobile accident at Sunset boulevard and Echo Park avenue late last night in which the machine of W. B. Pond was completely wrecked, Bart Berkhank of 752 North Wilson street, Pasadena, was lodged in the City Jail charged with driving a machine while intoxicated. Dr. Zorb, at the Receiving Hospital, put Berkhank, who claims to be an actor, through the inebriate test, and then signed a certificate of intoxication. According to Officers McMillan and Croft of the East Side Police Station, the occupants of the Pond machine were thrown to the ground, but sustained no injuries.

CHARGES ARRESTS OF HUSBAND IS CRUELTY.

Cruelty, failure to provide, habitual intemperance and mental anguish due to the alleged arrests of her husband, Cornelius Roy McDermott, are contained in the separate maintenance suit of Mrs. Mary Ann McDermott, filed yesterday. It is alleged that he was arrested for petty larceny January 15, 1916; July 24, 1916, and April 19, last, and sentenced to a total of 300 days in jail. Mrs. McDermott asks $75 a month for her support. The couple were married in Pennsylvania, September 25, 1907.

PUPILS OF LOUISE GUDE IN RECITAL.

A very pleasing song recital was given by the pupils of Louise Gude, soprano, last evening at Kramer Studios. The programme included a variety of attractive numbers, ranging from Bach to Puccini, and the young singers were appreciatively received. Pupils appearing included Sara Heidelberg, Florine Brownstein, Hazel Henderson and Margaret Salinas. Rosel Hill accompanied at the piano, and flute and 'cello obbligatos were played by Joseph Glampolo and Dorothy Kirkland.

HINGES ON "DESIRE."

Supreme Court Find Word's Use Is Mandatory Under Will.

Holding that the word "desire" in the will of Louise F. Shirley indicated the intent and will of the testatrix regarding her property and a certain legacy, and that the word, as used, disposed of the estate, and qualified the gift, the State Supreme Court yesterday affirmed the judgment of the Superior Court of Los Angeles, cutting off Lucy C. McKinney as one of the heirs of the deceased.

The matter came up on the appeal of Lucy C. McKinney, one of the legatees mentioned in the will, from an order granting the petition of the executor to partially distribute the assets of the estate, and denying the right of the appellant to participate.

The will gave to her $1000, and to twelve other persons legacies ranging from $500 to $5000 each, and the residue of the estate was to go to two sons of George H. Van Arman.

Among other provisions of the will was the following: "Should any one to whom I have made a bequest of any portion of my estate undertake to break my will, I desire such person's bequest to become void and be set aside."

It was claimed on behalf of the appellant that the word "desire" was not mandatory on the executor of the estate, but the court held that it represented the wish of the deceased that anybody contesting her will should be deprived of any benefit thereof.

PENDING A DIVORCE MUST SUPPORT WIFE.

OIL EXPERT SAYS SPOUSE LEFT HIM IN SUMATRA; HER STORY IS DIFFERENT.

Frank C. Klein, an expert in the oil refining business, says he has been separated from his wife, Lillian Klein of Bradford, Pa., twenty years. Mrs. Klein, who is in this city contesting Mr. Klein's divorce action and is herself seeking separate maintenance, denies it has been that many years.

Mr. Klein alleges that his wife deserted him in 1898 in the Island of Sumatra. Mrs. Klein says he deserted her in 1915. She claims his income is $20,000 a year, salary and royalties on a patent. Mr. Klein claims he resigned his position with an oil company in the Dutch East Indies in 1917 and has not worked since. Since then he told Judge Crail yesterday he has been "admiring California."

The testimony showed that he has been paying his wife from $25 to $40 a month for nearly twenty years. They were married in New York in 1889. Judge Crail ordered Mr. Klein to pay his wife $12 a week and $100 costs until the divorce case is tried.

Theaters—Amusements—Entertainments

CLUNE'S AUDITORIUM—
Clune's AUDITORIUM "House Of Mirth"
Immediate Success—Now Playing
ROY "HIRAM" CLAIR
And His Big Company of Musical Merrymakers
"HIRAM, THE IMPOSTER"
In Conjunction With
SUPERIOR VAUDEVILLE
Headed by
GEO. LOVETT," The Mental Marvel.
No matinee today on account of Symphony Concert. Two Shows Tonight, Starting at 6 and 9 o'clock.
GIRLS GALORE

GRAUMAN'S MILLION DOLLAR THEATER
Broadway at 3rd
GRAUMANS
CONTINUOUS SHOW STARTS 11:15 A.M. UNTIL 11:30 P.M. BEFORE 5:30 15c AND 25c; EVENINGS, 20c AND 35c.
Presents
the THOS. H. INCE star,
CHARLES RAY
IN
"Greased Lightning"
PARAMOUNT Photoplay, directed by Jerome Storm.
IT'S A "HUM-DINGER"
Exceptional Musical Program—The Four Metropolitan Singers. Extreme Novelty—Additional Features.

KINEMA THEATER— Grand at Seventh
POSITIVELY LAST 2 DAYS
MARY PICKFORD
IN THE SWEETEST ROMANCE EVER TOLD.
"DADDY LONG LEGS"
DIRECTED BY MARSHALL NEILAN
SHOWS AT 12:45-2-5-7-9 | MATINEES, 15c-25c EVENINGS, 25c-35c | ORPHEUS FOUR Prisma and Concert Orchestra.

TALLY'S BROADWAY— 833 S. Bdwy.
SHOWS, 10:45, 12:20, 2:15, 4, 5:45, 7:15, 9:15.
NORMA TALMADGE
IN
"THE NEW MOON"
A TURBULENT LOVE STORY OF CHAOTIC RUSSIA.

BURBANK— TODAY—TONIGHT AND ALL WEEK
BURBANK
SIXTH AT MAIN
3 SHOWS DAILY
30c AND 50c
RED HOT GIRL SHOW "MAID IN MEXICO"
BEAUTY CHORUS, FIFTY PEOPLE. LET'S GO!
SATURDAY AMPARITO GUILLOT & FERRIS HARTMAN

MAJESTIC— SEATS FOR 3RD WEEK GO ON SALE TODAY MATINEE SATURDAY
SECOND BIG WEEK
KOLB and DILL
in the Military Musical Farce "AS YOU WERE"
A Curran-Shubert Attraction. NIGHTS—50c to $1.50. MATS.—50c to $1.00

Theaters—Amusements—Entertainments

CALIFORNIA— MILLER'S NEW THEATER Main at 8th.
California Only 4 More Days to See
NAZIMOVA
In the $250,000 Spectacle
"THE RED LANTERN"
Gorgeous! Brilliant! Sensational!
After Breakfast Matinee at 10:30 A. M.
Mats. Except Sunday, 15-25, Loges 35; Eves., 15-25-35, Loges 50. Shows 10:30, 12:15, 2, 4, 5:45, 7:30, 9:15.

QUINN'S RIALTO— 812 S. Bdwy.
NOW- 3rd BIG WEEK DAILY—11:30, 2:15, 4:30, 7:00 AND 9:30 PRICES — 25 — 50 — 75c
Harold Bell Wright's
PICTURIZATION OF HIS FAMOUS NOVEL
—THE—
SHEPHERD OF THE HILLS
Preachin' Bill says: "You sure got ter give th' other feller a chance—ye sure got ter see that the other feller gives you all th' same chance."
PICTURED EXACTLY AS NARRATED IN STORY FORM

MOROSCO— World's Greatest Stock Company
OLIVER MOROSCO PRESENTS SECOND WEEK OF THE DRAMATIC SENSATION,
MATINEE TODAY
HOLIDAY MATINEE TOMORROW
REGULAR MATINEE PRICES. SEATS NOW.
EYES of YOUTH
With All the Morosco Favorites. Mats., 15c to 50c. Eves., 25c to $1. Next Attraction: "THE 13TH CHAIR."

MASON OPERA HOUSE— 2 Weeks, Com. Monday June 2
NIGHTS, 50c to $2.00
SATURDAY MAT., 50c TO $1.50. WEDNESDAY MAT., BEST SEATS $1.
MR. and MRS. COBURN Present
"Ullo! 'ere's a 'it!"
DE WOLF HOPPER IN The Better 'Ole
Comedy With Music
Not a Motion Picture
SEATS NOW FOR ALL PERFORMANCES.

HIPPODROME—VAUDEVILLE—NOW
HIP and Hale Hamilton
IN THE METRO COMEDY PRODUCTION
"AFTER HIS OWN HEART"
SOME SHOW! LET'S GO!

WASHINGTON PARK— PACIFIC COAST BASEBALL LEAGUE
Los Angeles vs. Vernon
TODAY AT 2:45 P. M.
Admission 50c; Grand Stand, 65c; Including War Tax.

PANTAGES | MLLE. BIANCA | VAUDEVILLE
Formerly Premier Danseuse, Metropolitan Opera Company. Assisted by WALTER MANTHEY & CO.
TUSCANO BROS. Wielders of Roman Axes.
JULIA GIFFORD (Melodies from Songland")
MML KLEE. "Just a Laugh."
VALANTINE VOX in his latest ventriloquil novelty.
"THE CLUBMAN"
Nights at 7 and 9. Mat. Daily at 2:30.
MITANI & TOMITA Japanese Instrumentalists
Wm. Duncan in "The Sin of Lena."
Episode No. 1—"The Iron Claw."
Chapter No. 2—"The Lion's Claws."

VICTORY— THEATER 333 S. Broadway 11 a.m. to 11 p.m. 15-20-50c.
ELSIE FERGUSON
IN HER LATEST ARTCRAFT
"THE MARRIAGE PRICE"
COMING NEXT SUNDAY
MARION DAVIES
IN THE WORLD FAMOUS PLAY,
THE BELLE OF NEW YORK.

SUPERBA— Bdwy. at 5th
YOU LIKE NAUGHTY BUT NICE ENTERTAINMENT—SHIMMIES AND ALL THAT—WELL, HERE IT IS.
MAE MURRAY in
"THE DELICIOUS LITTLE DEVIL"
Next Week—Harry Carey in "Bare Fists"

THEATER DE LUXE— ALVARADO BET. 6TH & 7TH OPPOSITE WESTLAKE
BRYANT WASHBURN in "THE POOR BOOB"
CONTINUOUS SHOW, 1:30 TO 10:30 P.M. Evening 10-Piece Orchestra

PALACE— 7th Street at Broadway
Charles Ray in 'The Sheriff's Son'
AND
BESSIE LOVE in "A Yankee Princess"

ALHAMBRA 731 S. Hill St. 15c, 20c, 30c.
KITTY GORDON
THE MAGNIFICENT, IN
"PLAYTHINGS OF PASSION"

THE COMMUNITY THEATER— OF HOLLYWOOD 1743 TAFT
Neely Dickson, Director.
Closing Production of the Second Season. Week of June 2-7 at 2:30 p.m. FOUR NOTABLE ONE-ACT PLAYS AND AN ORIENTAL PANTOMIME
Single Seats $1.00. War Tax 10% on all tickets. Telephone 175-175.

CLUNE'S Broadway Theater 528 South Broadway
WALLACE REID
POSITIVELY HIS FINEST PRODUCTION
"THE ROARING ROAD"
WITH ADDED ATTRACTIONS
Shows 11, 1, 3, 5, 7, 9. Prices, 25c, 50c, 75c

ORPHEUM— ANNETTE KELLERMAN
KERR & WESTON & JACK COOGAN in "An Intimate Revue"
GENE GREENE Character Songs
MARGARET YOUNG Comedienne
BESSIE BROWNING Song Again
WILSON AUBREY TRIO Comedy Gymnasts
CLINTON SISTERS Interpretative Dances
GREAT LESTON Ventriloquist
MOMER B. MASON & MARGUERITE KELLER Travesty on Eternal Triangle
Orpheum Orchestra

SYMPHONY— 614-16 S. Broadway
WILLIAM RUSSELL
IN
"WHERE THE WEST BEGINS"

e Playhouses!

...surements—Entertainments

MILLER'S NEW THEATRE
Main at Eighth

nia Only 4 More Days to See

MOVA
Spectacle
IE
NTERN"
nt! Sensational!
nee at 10:30 A. M.

25, Loges 35; Eves., 15-25-35, Loges 50.
12:15, 2, 4, 5:45, 7:30, 9:15.

812 S. Bdwy.

EEK DAILY—12:00, 2:15, 4:30, 7:00 AND 9:30
PRICES — 25 — 35 — 50c.

rold Bell Wright's
TURIZATION OF HIS FAMOUS NOVEL

—THE—
IEPHERD
HE HILLS

get ter give th' other feller a chance—an' you
ther gives you all th' same chance."

AS NARRATED IN STORY FORM
orld's Greatest Stock Company
OCO PRESENTS SECOND WEEK
DRAMATIC SENSATION.
DAY MATINEE TOMORROW
ULAR MATINEE PRICES. SEATS NOW.

F YOUTH

...tees. Mats., 10c to 50c. Eves., 10c to 75c.
...ent: "THE 13TH CHAIR."

Weeks, Com. Monday June 2
NIGHTS, 50c to $2.00
WEDNESDAY MAT., BEST SEATS $1.
S. COBURN Present
IN
R The Better 'Ole
Comedy With Music
Not a Motion Picture
OR ALL PERFORMANCES.

AUDEVILLE—NOW
nd Hale Hamilton
IN THE METRO COMEDY PHOTOPLAY
AFTER HIS OWN HEART"
SOME SHOW! LET'S GO!

PACIFIC COAST BASEBALL LEAGUE
es vs. Vernon
AT 3:45 P. M.
Stand, 55c; Including War Tax.

. BIANCA | VAUDEVILLE
...use, Metropolitan Opera Company.
...ALTER MANTHEY & CO.
...ILER. MITANI & TOMITA,
..."Laugh." Japanese Instrumentalists &
...NE VOX Luxo.
...t ventrilo- Wm. Duncan in "The Man of
...ility. Might."
...NIMAN" Episode No. 14—"The Living
...y at 2:30. Catapult."

SIE FERGUSON
...N HER LATEST ARTCRAFT
E MARRIAGE PRICE"
RION DAVIES
THE WORLD FAMOUS PLAY.
BELLE OF NEW YORK
...Y LIKE NAUGHTY BUT NICE ENTER-
...NMENT—SHIMMIES AND ALL THAT!
...LL, HERE IT IS.
URRAY in
US LITTLE DEVIL"
...y Carey in "Bare Fists"
ALVARADO BET. 6TH & 7TH STS.
OPPOSITE WESTLAKE PARK
RN in "THE POOR BOOB"
P.M. Evening 10-Piece Orchestra and Organ.
Ray in 'The Sheriff's Son'
AND
LOVE in "A Yankee Princess"
TY GORDON
THE MAGNIFICENT IN
THINGS OF PASSION"
HEATER— OF HOLLYWOOD
...ickson, Director. 1743 IVAR ST.
...Season. Week of June 2-7 at 2:30 p.m.
...TS AND AN ORIENTAL PANTOMIME.
...% on all tickets. Telephone 579296.
LLACE REID
VELY HIS FINEST PRODUCTION.
ROARING ROAD"
...TH ADDED ATTRACTIONS.
...V. S. Prices, 15c, 25c, 50c
NETTE KELLERMAN
JACK COOGAN in "An Intimate Revue"
RET YOUNG BESSIE BROWNING
...medienne Back Again
...N SISTERS GREAT LESTER
...tative Dance Ventriloquist
MARGUERITE KEELER.
...Direct Triangle Hearst News Views
ILLIAM RUSSELL
IN
ERE THE WEST BEGINS"

Trinity and U. S. Realty Buildings from Wall St. and Broadway

$7,000,000

Trinity Buildings Corporation of New York

1st Mtge. 20-Year, 5½% Sinking Fund Gold Loan

Due June 1, 1939 Interest, June 1 and December 1

EXEMPT from personal property tax in the State of New York, but not exempt from State income taxes. Interest payable without deduction for Federal Income Tax up to 2%.

Legal investment for trustees in the State of New York.

Secured by a first mortgage on the land and on the Trinity and U. S. Realty Buildings, 21-story modern office buildings located on lower Broadway in the heart of the established financial district.

The land alone cost in excess of $7,000,000. The amount of the loan is less than two-thirds of present assessed valuation.

Principal, interest and sinking fund payments guaranteed by United States Realty and Improvement Co.

Sinking fund provision materially enhances security. Net operating revenues substantially in excess of interest and sinking fund requirements.

Offered if, as and when issued and received by us at

99½ and accrued interest.

This issue is fully described in an illustrated circular which will be sent on request.

...arantee Trust Company of New York — The National City Company

The above statements have been obtained from sources we believe to be accurate, but we do not guarantee them.

A. H. CRARY & CO.
MEMBERS CHICAGO BOARD OF TRADE
Stocks, Bonds, Grain, Cotton
DIRECT PRIVATE LEASED WIRE.
119 W. Fourth St., Los Angeles. Main 7559.

A. H. WOOLLACOTT CO.
STOCKS, BONDS, GRAIN, COTTON.
PRIVATE WIRES COAST TO COAST
Orders accepted for execution on all principal Exchanges
228-262 I. W. Hellman Building. Main 44.

LOGAN & BRYAN
...New York Stock Exchange. New York Cotton Exchange
Chicago Board of Trade
210 WEST SEVENTH STREET.
...R. STOTT, Resident Partner. DEWITT HARLOW, Manager.

TORRANCE, MARSHALL & COMPANY
Dealers in Government, Municipal, Corporation SECURITIES
111-113 West Fourth St.

Wm. R. Staats Co. DEALERS IN MUNICIPAL AND CORPORATION BONDS
ALSO EXECUTE COMMISSION ORDERS IN LISTED SECURITIES
...FRANCISCO Los Angeles, 105 W. Fourth St. PASADENA

FRED C. ADAMS
315 CITIZENS NAT. BANK BLDG. HOME PHONE 64204.
...Buy or Sell ... York or Local STOCKS AND BONDS

LANKENHORN - HUNTER - DULIN CO.
...VERNMENT, MUNICIPAL, DISTRICT AND CORPORATION BONDS
...ust and Savings Building 210 East Colorado Street
LOS ANGELES. PASADENA.
Main 6801 Colorado 226.

...TY CENTER FIRST MORTGAGE BONDS 6%
...AX EXEMPT—DENOMINATIONS, $500 AND $1000.
...LLIAM G. YEO Municipal and Corporation Bonds.
...curity Bldg.

NO. O. KNIGHT & CO. BROKERS
Home 10594.
Members Los Angeles Stock Exchange. 425-34 H. W. Hellman Bldg.

...itizens National Bank Bond Department
...ase and Sale All Issues of U. S. Liberty ... BONDS
...Also State, Municipal and Other High Grade

ARONSON AND COMPANY
HELLMAN BUILDING LOBBY
BONDS—INVESTMENT STOCKS
PHONE BDWY 5750.

Sharp Advance Scored by Cotton

TRADE OUTLOOK WEST FOUND FINE

[BY A. P. NIGHT WIRE.]

WASHINGTON, May 28.—Highly favorable conditions and an outlook for excellent business were reported today by Director-General Hines of the Railroad Administration after an extensive trip through the West. He expressed belief that the reconstruction process now under way would create a big industrial revival because of the increased demand for many products not produced during the war and the large buying power of the public owing to higher wages and higher prices for record farm crops.

SHAW ADVANCES FIVE POINTS AT CHICAGO.

REAL ESTATE IMPROVEMENTS STRENGTHEN TITLE AND TRUST HOLDINGS.

[EXCLUSIVE DISPATCH.]

CHICAGO, May 28.—Shaw jumped another five points today to a new high of 137, without anything more definite coming out as to reasons for the movement than rumors of expected developments to the interest of shareholders. The market generally was strong. Further evidence of the improvement in the real estate and building situation was seen in another advance in Chicago Title and Trust, which gained 5 points. Ship and Hartman were up 3 points each, Oats preferred 1½, Hart, Schaffner & Marx and Reeh preferred, 1 each. Cuddahy and Diamond Match lost a point each and Illinois Brick ¾. Midwest Utilities lost 2 points, while Public Service gained 1½.

Sales.	Stocks—	High.	Low.	Close.	Previous close.
110	Am. Shipbldg.	137	134	134	131
845	Armour pfd	104	103¾	103½	103¾
1,900	Booth	22	21¼	21½	22¼
175	Booth pfd	80¾	79¾	80½	79¾
200	C. C. & C. Rys.	¾	¾	¾	¾
1,300	Do. pfd	10	9¾	9¾	9¾
50	Chi. Pneu. Tool	73¼	73¼	73¼	73
70	Chi. Rys. Sr. 2	7	7	7	7
100	Chicago T. & T. pfd	90	90	90	90
740	Corbalis	120	120	120	121
270	Cun. Edison	111¼	111	111¼	111
400	Cont'l Motors	9¼	9	9	9¼
44	Deere pfd	90	90	90	90
51	Diamond Match	115	114	114	115
100	Hart, S. & M.	90	90	90	90
105	Hartman	83	80	80	80
100	Illinois Brick	70	69¾	69¾	70¾
6,585	Libby	22½	21¾	22	22¼
240	Lindsay Light	21¼	21	21¼	21¾
6,250	Ly.	9	8¾	8¾	9
50	Midwest Utilities	38	38	38	40
100	Do. pfd	65	64	65	64½
20	Mont. Ward pfd	110½	110	110	110
60	Public Service	91¾	91¼	91¾	90
15	Quaker Oats	205	205	205	205
55	Do. pfd	105	105	105	105½
200	Sears-Roebuck	204	203	203½	206
400	Shaw	138	136	136	132
1,110	Stewart-W.	99	98	98¼	98¼
2,285	Swift & Co.	145¾	145¼	145¾	144¾
2,545	Swift Int'l.	50	49	50	49¾
3,310	Cartridge	70¾	69½	70	69¾
100	Paperboard	21	20¾	20¾	20¾
60	Wilson	90	90	90	90½
10	Wilson pfd	100	100	100	102
20	Wm. Motors	203¼	203¼	203¼	203¼
295	Republic Truck	53	52½	52½	50½
7,700	Felt Rights	7	6¾	6¾	7¼

SAN FRANCISCO LIST OF MINING STOCKS.

[Following are today's quotations and sales of the San Francisco Stock Exchange, furnished by A. W. Coste, 604 I. W. Hellman Bldg., member Los Angeles and San Francisco Stock Exchanges.]

SAN FRANCISCO, May 28.—Quotations:

Sales.	Divide District—	Bid.	Asked.
8,100	Allied Divide	.12	.14
5,000	Alto Divide	.29	.30
3,000	Invincible Divide	1.32½	1.37½
4,000	Chariot Divide	.07	.09
1,000	Divide Annex	.09	.10
2,000	Divide City	.16	.18
2,000	Divide Coss	.23	.24
15,000	Divide Extension	.51	.53
3,000	Divide Junior	.12	.13
5,000	Fae Divide	.30	.32
3,000	Gold Reef Divide	.45	.48
4,000	Gold Wedge Divide	.10	.11
2,000	Grand Ledge Divide	.29	.30
1,700	Orient Divide	.23	.24
7,000	Rich Divide	.17	.18
3,000	Sensitive	.14	.15
2,000	Mohawk Divide	.12	.13
4,500	Revert Divide	.17	.18
4,000	Results Divide	.20	.22
1,000	Rutherford Divide	.17	.22
7,000	Silver Divide Mines	.27	.28
17,000	Silver King Divide	.25	.27
6,000	Sendicata Divide	.12	.13
1,000	Tonopah Divide	8.37½	8.50
13,500	Tonopah Dividend	.81	.82
3,000	Tonopah Hackwood	.74	.76
8,000	Victory Divide	.43	.45
9,000	Ajax	.10	.12
7,000	Belcher Extension	.30	.32
4,200	Ben Hur	.18	.20
4,000	Bullion	.06	.08
500	Florence Divide	.20	.24
6,000	Giant Divide	.10	.12
4,000	Hermea	.20	.21
9,000	Jim's Divide	.15	.18
5,500	Liberty	.08	.10
7,500	Mpa	.22	.24
5,700	Northwest	.16	.17
3,000	Reno	.12	.13
10,000	Royal	.17	.18
1,000	Treasury	.29	.30
5,000	Western	.19	.20
	Comstock District—		
800	Con. Virginia	1.35	1.39
6,700	Mexican	.45	.47
2,200	Ophir	1.30	1.35
1,000	Sierra Nevada	.14	.15
200	Union Consolidated	.36	.38
	Goldfield District—		
1,000	Blue Bell Extension	.03	.04
1,000	Combination Fraction	.04	.06
1,100	Florence	.40	.41
1,000	Goldfield Cons. Mines	.11	.12
5,000	Grandma	.03	.04
13,000	Red Hills	.02	.03
5,000	Goldfield Orbit	.07	.08
	Tonopah District—		
3,000	Midway	1.05	1.10
17,500	Montana-Tonopah	.42	.44
17,500	Rescue Eula	.21	.22
6,000	West End	2.00	2.07
	Other Districts—		
8,000	Round Mountain	.09	.09
500	Sandstorm Cons.	.04	.05
2,000	Manhattan White Caps	.13	.14
5,000	Mex. Mornlng Glory	.01	.02
5,000	Mustang	.04	.05
9,000	Mayflower	.06	.07
1,100	Simon Lead	7.00	

ASSESSMENT DIRECTORY.

Stock—	Delinquent—	Amount per share
Crackerjack	May 19, 1919	1¾d
Grandma Coss	May 15, 1919	1c
Silver Hill	June 2, 1919	1c
Sunset M. & D. Co.	May 12, 1919	1c
Gold Road Bonanza	June 9, 1919	1c
Red Hill Bonanza-Florence		1c
Mizpah Extension		1c
White Cave		3c
Monarch-Pittsburgh	June, 1919	1c
Gypsy Queen		1c

STOCKS AND BONDS IN SAN FRANCISCO.

[Furnished by Logan & Bryan, Members New York and Boston Stock Exchanges, Van Nuys Bldg., Los Angeles.]

SAN FRANCISCO, May 28.—Following are today's quotations and sales on the San Francisco Stock and Bond Exchange:

Stocks—	Bid.	Asked.
Liberty Loan 3½s	90½	90¾
Associated Oil Co. 1st Sr. 1922	90¼	100
Cal. Dist & Electric Deff. & Ref. Mtg. 5s, 1967	90¼	94
City Elec. Co. 1st Mtg. 5s, 1907	80	....
First Federal Trust Co. 1st Mtg. 5s, 1945	100	....
Gen. Pire Lins 1st Mtg. 5s, 1921	....	101¼
Great Western Power Co. 1st Mtg. 5s, 1946	85½	....
Los Angeles Electric Co. 5s, 1928	90½	....
L. A. Gas & Elec. Corp. 1st Ref. 5s, 1939	84	....
L. A. Railway 1st Mtg. 5s, 1968	84½	85
L. A. Ry. Corp. 1st and Ref. 5s, 1940	....	79
Nat'nonal Co. of Cal. Gen. & Ref. 6s, 1925	79¾	....
Northern Cal. Power Co. Con. Mtg. 5s, 1949	81	....
Pacific Gas & Electric Co. Gen. & Ref. 5s, 1942	86¼	....
Pacific Electric Ry. 5s, 1942	77¼	....
Pacific Tel. & Tel. Co. 1st Mtg. Col. Trust 5s, 1937	92¾	....
San Joaquin L. & P. 5s, 1945	90	....
S.F. R. R. 1st Ref. 4s pfd. 1955	80¾	80¾
Union Oil Co. 1st Lien 5s, 1931	90¾	94¼
Yellow Co. Power Co. 1st 5s, 1949	95	....
Western Pacific Ry. Co. 5s, 1946	84	85

SALES.

Afternoon session—Bonds: 2000 U. S. 4¾s at 90¾; 1000 General Fire Ldng Co. at 101½; 52,000 National Co. 6s at 80; 1000 Pacific Gas & Electric 5s at 90¼; 5000 Northern Ry. of Cal. 5s at 100; 5000 Southern Pacific Branch Ry. 6s at 107¼. Stocks: 430 Associated Oil at 90½; 150 Union Oil at 143¾; 100 do. at 144; 50 do. at 144½; 150 do. at 144; 10 Crocker Nat'l Bank at 89½; 900 Cal. Packers common at 98½; 20 do. at 98¾; 5 Cal. Packers pfd. at 112¾; 100 General Petroleum common at 161; 10 Bank of California at 191½; 10 do. at 191¾; 10 do. at 191; 5 Anglo-London Bank at 170; 15 Pacific Gas & Electric common at 55¾; 50 do. at 57¼; 20 Western Pacific pfd. at 79¾; 50 Northwestern Electric pfd. at 80; 50 North-western Electric common at 10¾.

HAY MARKET.

(Figures furnished by Los Angeles Wholesale Hay Dealers' Association.) No. 1 hay cuts, $4.00 @25.00; No. 1 barley hay, 20.00@25.00; No. 1 alfalfa, 19.00@21.00.

ALFALFA QUOTATIONS.

The Alfalfa Growers of Los Angeles, Inc., 324 Central Building Los Angeles, furnish the following quotations on alfalfa hay, which are selling prices to purchasers of carlots, f.o.b. car Los Angeles: No. 1 daisy hay, 26.00 a ton; standard daisy hay, 25.00@26.00 a ton; standard alfalfa, 18.00@20.00 a ton; stock alfalfa, 14.00@16.00 a ton.

COTTON ADVANCES ON GOOD SPOT DEMAND.

PRICES OPEN 90 POINTS NET HIGHER, BUT REACT UNDER REALIZING.

[EXCLUSIVE DISPATCH.]

NEW YORK, May 28.—The cotton market recovered a good part of yesterday's losses during the day's early trading. Realizing was less active after the heavy general selling of the previous day, and the opening was strong at an advance of 40 to 50 points in response to unexpectedly firm cables, further rains in the south and reports that more ocean tonnage was being allocated for cotton by the Shipping Board. July contracts sold up to 32.70, and December to 31.25; shortly after the call, or 74 to 90 points net higher.

The weekly report of the Weather Bureau was quite as bullish as expected but had evidently been discounted and the realizing attracted by the initial advance caused reactions of 35 or 40 points before the end of the morning. There was a good deal of buying on a scale down, however, and the market was quiet, but steady around mid-day with July ruling at about 32.40 and October at 31.44 or 50 to 68 points net higher on the general list.

After selling to 32.10 for July and 31.15 for October, or about 55 to 60 points from the early high level under another flurry of realizing, the market again steadied on covering and reports of a continued good spot demand.

New Orleans—	Open.	High.	Low.	Close.	Previous close.
July	32.20	32.53	31.75	31.80	31.72
October	30.80	31.00	30.00	30.08	30.00
December	30.70	30.75	29.95	29.72	29.80
January	30.62	30.82	29.85	29.65	29.63
March	30.42	30.42	29.65	29.51	29.45

New York—	Open.	High.	Low.	Close.	Previous close.
July	32.70	32.90	31.65	31.75	31.82
October	31.40	31.70	30.68	30.75	30.80
December	31.01	31.30	30.37	30.52	30.52
January	30.80	31.10	30.12	30.12	30.25

LISTED NEW YORK BOND QUOTATIONS.

[Furnished by Logan & Bryan, 210 West Seventh street, Los Angeles.]

NEW YORK, May 28.—Following are quotations on active bonds today:

Bonds—	Bid.	Asked.
American Smelt. & Ref. 5s	97	97½
American Tel. Co. 5s, 1946	92	92½
Armour 4½s, 1939	87½	88¼
Atchison Gen. 4s, 1995	83	83
B. & O. Ref. 5s, 1995	79¼	80
B. & O. Conv. 4½s, 1933	78¾	78¾
Cal. Gas Unifying 5s, 1927	93¾	93¾
C. M. & St. P. 2014 Conv. 5s	79¾	80¼
C. M. & St. P. 1982 Conv. 4½s	78¼	79
C. M. & St. Paul Gen. Ref. 4½s, 2014	71¾	72¾
C. R. I. & P. Ref. 4s, 1934	71¾	74¾
Denver & Rio Grande 1st, 1936	73¼	74¾
Great Northern 4½s, 1961	90	91
Illinois Central Joint 5s, 1963	90	91
Missouri Pacific Ref. 5s, 1923	90	94
Missouri Pacific Ref. 5s, 1926	60¾	61¼
Missouri Pacific Gen. 4s, 1975	61	63½
Northern Pacific P. L. 4s, 1997	83	84
Pacific Gas Gen. 5s, 1942	86¾	87¾
Russian Int. 5½s, 1926	117	124
Russian Ext. 5½s, 1921	58	59½
Rio Grande Western 1st, 1939	72¾	73¾
St. L. & S. F. Adj. 6s, 1955	70	70¾
St. L. & S. F. Inc. 6s, 1960	54¾	55
St. L. & S. W. Inter. 5s, 1963	63	64½
Southern Pacific Conv. 5s, 1934	111	111¼
Southern Pacific Ref. 4s, 1955	80¾	81
Union Pacific 1st 4s, 1940	80¾	80¾
St. L. & S. F. P. L. 4s, 1950	63	63¾
Wabash Pacific 1st, 1946	84¾	84½
W. U. Tel. Co. Tr. 5s, 1938	63¼	63¾
Wilson 6s, 1941	99¾	100
Liberty 3½s	90.60	90.80
Liberty 1st 4s	95.50	95.60
Liberty 2nd 4s	94.80	95.00
Liberty 3rd 4¼s	96.00	96.04
Liberty 4th 4¼s	95.48	95.52
K. C. S. Ref. 5s, 1950	87¼	88
C. G. W. Ref. 1st 4s, 1959	62¾	62¾
C. & O. Conv. 5s, 1946	91¾	91¾
C. & O. Ref. 4½s, 1939	84¾	85
C. & S. Ref. 4½s, May 1, 1965	78¾	79¾
Inter. Rapid Transit 5s	71¾	71¾
Hudson & Manhattan 5s	63	63¾
Liberty 1st 4½s	95.60	95.70
Liberty 2nd 4½s	95.20	95.30
Liberty Victory Loan	99.90	99.92

RANGE OF STOCK PRICES IN BOSTON.

[Furnished by A. H. Crary & Co., 119 West Fourth street, Los Angeles.]

BOSTON, May 28.—Closing quotations:

	Close— Bid.	Ask.		Close— Bid.	Ask.
Ahmeek	75¾	76¼	La Salle	3	3¼
Adventure	7	7¼	Mason Val.	3	3¼
Baptiqolis	138	138¼	Mass. Con.	5½	6
Bingo K.	15¾	15¾	Majestic	18	19
Allouez	39½	40	Miami	27½	28
Am. Pneu.	1½	1¾	Michigan	6	6¼
Do. pfd.	57½	60	Davidson	29	30
Am. Zinc.	17	17¼	Mohawk Old Colony	9	9¼
Arcadian	2¾	2¾	Nev. Cons.	17½	18
Ariz. Com.	13	13¼	Nipissing	12¾	12¾
B. S. Cas.	5	8	Nixon	20	21
Bos. Ely	2¼	2⅝	N. Butte	12¾	12¾
Baltic	1¼	1½	Nev. Doug.	15	20
Booth	21¾	22	Nev. Utah	18¾	19¾
Belmont	¾	¾	N. Lake	85	90
Bingham	9¾	10¼	Ohio	40	50
B. Hawk	55	60	Oilwell	2¾	3
Butte Bal.	2¾	3¼	Island Oil.	8	8¼
Bohemia	1	1½	Libby	21¾	22
Butte & B.	40	65	Crystal	11	13
Butte & L.	15	20	Old Dom.	87½	88
Butte & Sup.	70	75	Osceo	80	90
C. & Hecla	500	510	Osceola	55	56
C. & Pitts.	50	100	Pond Creek	18	18¾
Calumet & A.	65	65½	Quincy	65	66¼
Cal. & A.	¾	⅞	Ray Hero.	2¾	2⅞
Cal. & H.	405	410	Shannon	3¼	3⅜
Canada	1¾	2	Stewart	47¾	48
Centennial	13	13¼	St. Mary.	51	55
Chief Cons.	3¾	4	S. Lake	1¾	2
Century	13½	14	S. Utah	20	22
Cons. Ariz.	1¾	1⅞	Success	3	3
C. C. Mines	5¼	5½	Sup. & B.	2¾	2¾
Copper R.	40¾	40¾	Sup. Cop.	7	7¼
Crown R.	30	40	S. P. Co.	145	145¾
Daly West	2¾	3	S. W. Miami	5	5¼
Davis Daly	6¼	6¼	Swift Int'l.	50½	50¼
E. Butte	11¼	11½	Tonopah	3	3¼
First Nat.	1¾	2	Tono. Ex.	2¾	2¾
Fortuna	4	7	Tuolumne	1¾	—
Franklin	2¾	3	Utah. Apex	3 5-16	3⅜
Gadsden	5¾	5¾	Utah Con.	80¼	81
Fairbanks	60¾	61¼	Utah Cons.	10½	10¾
Granby	72¾	74	Utah. Metals	2¼	2⅜
Greene Cans.	43¾	44¼	U. S. M. & S. com.	60	60¼
Gtfd. Cons.	15	20	Do. pfd.	49¼	50
Helvetia	5¼	5¼	Un. Fruit.	136	137
Id. Orient	49	50	U. V. Ex.	33¼	39
Do. pfd.	84½	86½	Shoe Mach.	88½	89¼
Indiana	85	95	Do. pfd.	97½	98
Iron Cap	10¾	12	Ventura	14½	14¾
Isle Royale	31	31¾	Victoria	2¼	2½
J. Verde	⅝	¾	Winona	17	18
Kerr Lake	5¾	6	Wolverine	20¼	20½
Kewenaah	1½	1⅝	Walker	4	4¼
Lake Cop.	4¼	4⅝	Wyandotte	1	1½
La Rose	40	48	Wright-M.	6½	6¾

CLOSING PRICES ON NEW YORK CURB.

[Furnished by Logan & Bryan, Members New York and Boston Stock Exchanges, Van Nuys Bldg., Los Angeles.]

NEW YORK, May 28.

Industrials—	Close— Bid.	Ask.	Closing quotations:	Close— Bid.	Ask.
Air Reduc.	58	62	Sequoyah	11-16	1
Aetna Exp.	10¼	10½	Island Oil.	8¼	8½
Chevrolet	250	260	Maryland	6¾	6¾
Curtis Aero.	19	21	Mining—		
Holly	55	60	Rio Leche.	⅝	11-16
Do. pfd.	92	96	Butte N. Y.	¾	⅞
Lake Tor.	1¾	1⅝	Cal. & V.	⅝	7-16
Maxim	¾	⅞	Caledonia	84	90
Sub. Boat	16	16¼	Can. Cop.	1⅞	2
United M.	48	50	Cons. Aria.	1¾	1¾
U. S. Reamship	2¼	2⅜	Cons. Cop.	5¼	5¼
Wright-M.	6¾	6¾	Emma Cop.	—	—
Rub.	9¾	10	Hecla	5¾	5¾
Peerless	38	38	Howe S.	4¾	5
Amalga	36	37	Iron Blos.	¾	⅞
Oils—			J. Verde	⅝	¾
Barnett	⅛	5-16	Kerr Lake	5¾	6
Boston Wyo	60	62	Magma Cop	35	36
Dunlap	11¾	12	Mason Val.	2¾	3
Elk Basin	10	10¼	Motherlode, old	40	45
Fed. Oil	2	2¼	Do. new	4	4¼
Glenrock	1¼	1½	Nipissing	11¾	12¼
Mat. Pet.	3¾	3¾	Ohio Cop.	4	4¼
Merritt Oil	21¼	21½	Ray Hero.	2¾	2⅞
Mex. Pet.	187	188	Stewart	29	29½
Midwest O.	2¾	2¾	U. V. Ex.	33½	34
Do. pfd.	8¾	9	Tono. Ex.	2¾	3
Northwest	62	65	Tuolumne	1¾	1¾
Okmulgee	2¾	2¾	Yerrington	4	4
Republic	8¾	9			

SUGAR QUOTATIONS.

[BY A. P. NIGHT WIRE.]

NEW YORK, May 28.—Raw sugar steady; centrifugal, 7.82; refined steady; cut loaf, 10.50; crushed, 10.25; mould A, 9.20; cubes, 9.75; XXXX powdered, 9.20; powdered, 9.15; fine granulated and diamond A, 9.00; confectioners' A, 8.90; No. 1, 8.85.

FINANCIAL AND TRADE REVIEW.

(Continued from Sixth Page.)

opening of $2.44 and never stopped until it hit the bottom of $2.19 at the close. This marks the most sensational decline in a long time the stock going from $2.70 at the beginning of the week. It all came about through the losing of a string of tools in the Montebello well. They were recovered and lost again according to the reports, and operations will be delayed, in all probability for several days. Union was active and strong opening at $143 and closing at $143.50. The buying demand was very good, 420 shares changing hands. General Petroleum was inactive and weak, $160 bid, $161 asked. United was in excellent demand around 47½ cents, 15,000 shares going over. Other oils were quiet with tendencies towards weakness. Los Angeles Investment reached the highest point since it commenced climbing back to a place in the sun and reflected the splendid condition of local real estate. This stock opened at 75 cents, and sold through a movement involving 12,000 shares to 77 cents dropping back half a cent at the close. Liberty bonds were exceedingly active and were moved in heavy volume at a price which was from one-eighth to one-quarter above Tuesday's close. Victory bonds sold up to $99.75 and closed strong but with trading light. Mines were inactive and reflected the lackaidasical atmosphere which prevailed during the day. Oatman United was the only issue which closed higher than the opening. United Eastern sold down to $4.80 and Tom Reed to $1.62. Globe Mining and Milling, preferred, was quoted for the first time, $99.50 bid, par asked. At a meeting held at the close of the afternoon call, Howard C. Bonsall, with offices in the Merchants' National Bank Building, was elected to membership in the exchange. He proposes to conduct a general stock and bond business. The exchange will remain closed from the end of business this afternoon until Monday morning.

New Bond Firm.

An interesting addition has been made to the rapidly growing family of local bond and investment houses in Los Angeles by the floating of the shingle of William Cheadle Borchers from 901 Los Angeles Trust and Savings Building where he will represent locally, Farson, Son & Co., members of the New York Stock Exchange, and the Continental Trust Company, of Pittsburg, whose investments he will offer in addition to a general mortgage and bond investment business. Mr. Borchers is an authorized bond broker and well known here in business and musical circles. He has recently returned from war service as lieutenant in the aviation corps.

Cunard Adds Tonnage.

The local office of the Cunard Line has been notified of the addition to the Atlantic fleet of four, large, new cargo vessels which are expected to greatly facilitate freight movements.

San Joaquin Light and Power.

The San Joaquin Light and Power Corporation reports, through Girvin & Miler, earnings for the month of April, 1919, together with the year ending March 31, 1919, as follows:

	Month of April, 1919.	April 1, 1918, to March 31, 1919.
Gross earnings	$273,368.80	$2,989,104.09
Operating expenses, maintenance & taxes	110,949.91	1,611,681.41
Net income	$162,416.89	$1,267,483.28
Bond interest	50,549.97	600,200.96
Balance	$102,866.92	$ 561,282.32

FOREIGN BOND LIST: LATEST QUOTATIONS.

[Furnished by Logan & Bryan, Members New York and Boston Stock Exchanges, Van Nuys Bldg., Los Angeles.]

NEW YORK, May 28.—Following are quotations on foreign bonds today:

Bonds—	Close— Bid.	Asked.
Anglo-French 5s, Oct., 1920	97¼	97¾
U. K. 5½s, Nov., 1919	99¾	100
D. K. 5½s, Nov., 1921	98¾	99¼
A. F. Securities 5s, Aug., 1919	99¾	100
Republic of France 5s, 1931	142	153
Paris 6s, Oct., 1921	97½	98
Marseilles 6s,

REALIZING MOVEMENT BREAKS CHICAGO CORN.

PERSISTENT SELLING BY LONGS SENDS PRICES TO BOTTOM AT CLOSE.

[EXCLUSIVE DISPATCH.]

CHICAGO, May 28.—Highest prices for all grains were made early but failed to hold, as buying support waned after a realizing movement developed and closing prices were the reverse of the previous day's. At the inside with losses of 1 1-4@1¼ on corn and 5-8@¾ on oats, with a weak feeling. May corn touched 1.83 1-4 early and was offered freely after at reduced prices. The big export business in rye and barley in the northwest was a strengthening factor for a time, but its effect wore off toward the last.

Corn in the Southwestern markets lost 7-8@2 1-4 and oats were 1-4@¾ lower, while in Minneapolis oats lost 1@1 1-8 and rye futures gained 2 1-4 and barley was 2 1-4@2 5-8 higher.

Corn made its highest prices at the start and the lowest toward the close, and the market as a whole showed a weaker undertone than for some days past. A little buying of May at the start advanced it to 1.83 1-4, a new high on the crop, but there was persistent selling throughout the day by longs and cash houses, the latter hedging against purchases of cash grain in the sample market. Final trades were at the bottom at 1.80¾.

Deferred deliveries fluctuated erratically within a range of 2 cents and closed at the bottom with July 1.65 and September 1.57. The local element got long on a rally that followed an early break and sold out toward the last.

Closing trades in oats were at intermediate figures with May 69 5-8, July 57 5-8 and September 44¾.

	Open.	High.	Low.	Close.
Corn—				
May	1.83¾	1.83¾	1.80¾	1.80¾
July	1.66¼	1.67	1.65	1.65¼
September	1.59	1.59	1.57	1.57¼
Oats—				
May	.70¼	.70¼	.69¾	.69¾
July	.58¾	.58¾	.57¾	.57¾
September	.45¾	.45¾	.44¾	.44¾

HIDE MARKET.

[EXCLUSIVE DISPATCH.]

MILWAUKEE, May 28.—Hides, green, No. 1 native cows, 18@19; No. 2, 17@20; No. 1 buff, per pound, 12@14; No. 2, 11@12; country hides, No. 1, per pound, 18@24; cured, No. 1 branded and up, per pound, 22@26; No. 2, 21@25; cured No. 1 bull hides, per pound, 16@18; cured No. 2 bull hides, 15@17; dry salted hides, 32@34; No. 2, 30@32; dry flint hides, 38@40; dry flint, No. 2, 36@38; green hides, No. 1, according to size, 7.00@10.00; No. 2, 6.00@9.00; calfskins, g.s., No. 1, weak, 6 to 15 pounds, per pound, 45@55; No. 2, 40@50; kips, g.s., No. 1, weak, 15 to 25 pounds and down per piece, 2.75@3.00; g.s., No. 2, 2 pounds and down, per piece, 2.55@2.80; kips, g.s., No. 1, 25 to 35 pounds, per piece, 3.00@3.25; g.s., No. 2, 31½@34½; g.s., No. 1, summer or fall, per pound, 24@26; g.s., No. 2, 22½@24½; g.s., No. 1, runner, per pound, 24@26; g.s., No. 2, 22½@24½; dry flint sides, per pound, 45@60; dry salted skins, per pound, 40@51.

San Francisco Produce Receipts.

[BY A. P. NIGHT WIRE.]

SAN FRANCISCO, May 28.—Receipts: Flour, 4400 quarters; barley, 55,802 centals; potatoes, 1926 sacks; onions, 561 sacks; hay, 162 tons; wool, 173 s. wing, 19,700 gallons; beans, 249 sacks. Blackberries, 2.00 crate; raspberries, 2.25@2.50; gooseberries, 6@8 lb. For plant, 14@20 lb.; green corn, 15@20 dozen.

DENVER METAL MARKET.

[EXCLUSIVE DISPATCH.]

DENVER, May 28.—Bar silver, 1.08 1-4; copper, 20¾@17; lead, 5.25; spelter, 6.25; tungsten, per unit, 7.25@10.00.

RUSSIAN SITUATION FINANCIERS' TOPIC.

[BY A. P. NIGHT WIRE.]

NEW YORK, May 28.—American financial interests met today at the office of J. P. Morgan and Company to consider the Russian financial situation, particularly payment of Russian external 6 1-2 per cent. bonds during June 18, next.

PRICES ON LOCAL GRAIN EXCHANGE.

Wheat, mixed feed—	Bid.	Asked.
	—Car lots—	
Nothing sold	$40.00	$46.00
Milo maize—		
On track	2.75	2.90
In transit	2.77½	2.90
10-day shipment	2.81½	2.90
20-day shipment	2.85¾	2.90
Barley—		
On track	2.58¾	2.66¼
In transit	2.61¼	2.65
10-day shipment	2.60	2.65
15-day shipment	2.61¼	2.65
20-day shipment	2.61¼	2.65
Corn—		
Sacked, No. 2 yellow	3.25	3.53¾
Sacked, No. 3 yellow	3.20	3.50
Milo maize—100-ton lots—		
Second half May	2.75¾	2.84¾
First half June	2.82½	2.90
Second half June	2.86½	2.92½
First half July	2.87½	2.95
Second half July	2.87½	2.95
Barley—100-ton lots—		
Second half May	2.60	2.65
First half June	2.62½	2.65
Second half June	2.61¼	2.65
First half July	2.60	2.63¾
Second half July	2.60	2.63¾
All May	2.60	2.65
All June	2.62½	2.65¾
All July	2.62½	2.65
All December	2.61¼	2.70

BUTTER AND EGGS: LATEST QUOTATIONS.

LOS ANGELES, May 28.—Butter, creamery extras, Produce Exchange closing price, 59 per pound.

EGGS—Fresh extras, Produce Exchange closing price, 47 per doz.; case count. Produce Exchange closing price, 45 per doz.; pullets. Producers paying price, 45 per doz.

CHEESE—30 per lb.

SAN FRANCISCO, May 28.—Butter 61.

CHICAGO, May 28.—Butter higher; creamery, 50@56. Eggs, unsettled; receipts 28,883 cases; firsts, 42@43; ordinary firsts, 41@41½; at mark, cases included, 41@42; storage packed firsts, 43 1-4@43½; extras, 43¾@44.

NEW YORK, May 28.—Butter, higher; creamery higher than extras, 57@57½; creamery extras, 56½; firsts, 55@56 1-4. Eggs, steady, unchanged. Cheese, weak; state, current make, specials, 23@23 1-4; do., average run, 21½@21¾.

CASH CORN.

[BY A. P. NIGHT WIRE.]

CHICAGO, May 28.—Cash—Corn, No. 3, yellow, 181@181¾; No. 4, yellow, nominal; No. 5, yellow, 180. Nos. 2, 150@151. Barley, 114@126. Timothy, 9.00@12.00. Clover, nominal.

VICTORY BONDS CLOSE STRONG AT NEW YORK.

RUSSIAN BONDS SHOW IMPROVEMENT; SOUTHERN PACIFIC IS ACTIVE.

[EXCLUSIVE DISPATCH.]

NEW YORK, May 28.—Victory notes, which sold yesterday for the first time at 99.90, opened today at 99.92. Yesterday these notes advanced to 99.96, declined to 99.88 and closed at 99.96. In the Liberty issues the price changes today were very narrow.

Russian bonds continued to show improvement. The external 5½s and 6½s, sold last week at 40@52, respectively. The 5½s advanced today from 56 to 59, while the 6½s sold up from 66 to 69.

Southern Pacific convertible 4s were again very active. The privilege of converting these bonds expires in June. Originally there were $81,000,000 of these bonds outstanding. How many have been converted will probably be made public in the near future.

Announcement was made today that the Central of Georgia Railroad had sold to Kuhn, Loeb & Co., $8,000,000 ten-year 6 per cent. collateral trust bonds. A public offering will be made of these bonds at 96. At that price the income return is 6¼ per cent.

The syndicate of bankers headed by Imbrie & Co., offering the $10,000,000 City of Rio de Janeiro bonds announced today that the offering had been largely oversubscribed.

LIVE-STOCK MARKET, LOCAL AND EASTERN.

Following are the wholesale meat prices reported yesterday in Los Angeles through the United States Department of Agriculture. Bureau of Markets:

STEERS—Good, 18.50@19.50; medium, 17.50@18.00; common, 17.00@17.50.

COWS—Good, 17.00@18.00; medium, 16.00@17.00; common, 15.00@16.00.

BULLS—Medium, 14.00@14.50; common, 13.00@13.50.

SPRING LAMBS—23.00@24.00.

LAMBS—Choice, 22.00@23.00; good, 21.00@22.00; medium, 20.50@21.00; common, 18.00@19.00.

YEARLINGS—Good, 20.00@21.00; medium 19.00@20.00.

MUTTON—Good, 17.00@18.00; medium, 15.00@16.00; common, 14.00@15.00.

TRADE CONDITIONS

LOS ANGELES—Fresh beef: Supply liberal, market weak and about 1.00 lower, demand fair. Steers: Supply liberal, market weak at 1.00 lower, demand fair. Cows: Supply liberal, market weak, demand fair. Bulls: Supply light, market dull, demand slow. Veal: Supply moderate, market firm, demand good. Pork: Supply light, market steady, demand good. Lambs: Supply liberal, market weak, demand fair. Mutton: Supply light, market weak, demand slow.

HOGS—Chicago: Market active, mostly 25c higher than yesterday's average. Kansas City: Market opened 10c to 15c higher, now 25c to 35c higher to packers; lights selling best; packer top, 20.50; pigs, 50c lower. Omaha: Market closing active, fully 5c higher than yesterday's average.

CATTLE—Chicago: Beef steers and butcher stock slow, 15c to 25c lower; light calves, lower; others, steady; stockers and feeders steady. Kansas City: Yealers steady; all other classes, uneven; beef steers, bulls, canners and feeders, mostly 25c lower; butcher stock, 25c to 50c lower than early yesterday. Omaha: Beef steers, bulls, stockers and feeders, 25c lower; yearlings and she-stock, 25c to 50c lower; veal, steady.

SHEEP—Chicago: Lambs, wethers and yearlings, strong, to 25c higher; ewes, steady; top lambs, shorn, 15.75; springs, 19.50. Kansas City: First sales steady to strong with yesterday's close: 1500 Texas wether, 10.40; clipped lambs, 14.50; fat sheep and lambs, 10c to 15c higher, best native springers, 19.00; stockers and feeders, steady to strong; goats, steady; late arrivals without bid; later goats, 25c to 50c higher. Omaha: Early trading, steady; best clipped lambs, 14.25; yearlings, 12.15.

TRANSACTIONS.

CHICAGO, May 28.—Hogs—Receipts, 26,000; market active, mostly 25 cents higher than yesterday's average top, 20.40; bulk, 20.20@20.35; heavyweight, 20.25@20.40; medium weight, 20.10@20.40; lightweight, 19.90@20.40; light light, 18.85@20.15; heavy packing sows, smooth, 19.50@19.75; packing sows, rough, 19.00@19.50; pigs, 18.00@19.00. Cattle—Receipts, 9000; beef steers and butcher stock, slow, 15 to 25 cents lower; light calves, lower, others steady; stockers and feeders, steady; beef steers, medium and heavyweight, choice and prime, 15.00@17.65; medium and good, 12.85@15.75; common, 11.25@13.15; lightweight, good and choice, 13.35@15.75; common and medium, 10.25@13.50; butcher cattle, heifers, 8.25@14.35; cows, 8.00@14.00; canners and cutters, 6.25@8.00; veal calves, light and handy weight, 15.00@17.00; feeder steers, 10.00@14.25; stocker steers, 8.00@12.25. Sheep—Receipts, 15,000; lambs, wethers and yearlings, strong to 25 cents higher; ewes, steady; lambs, 84 pounds down, 14.00@15.75; 85 pounds up, 13.50@15.75; culls and common, 10.00@13.50; springs, 17.75@19.50; yearling wethers, 11.50@13.75; ewes, medium, good and choice, 10.00@11.00; culls and common, 6.50@9.75.

PORTLAND (Or.) May 28.—Cattle—Steady; receipts 35; steers, best, 12.50@13.00; good to choice, 10.50@11.00; medium to good, 9.50@10.50; fair to good, 6.75@9.75; common to fair, 7.75@8.75; good to choice cows and heifers, 10.00@11.00; medium to good, 8.50@7.50; fair to medium, 4.50@8.50; canners, 3.00@4.00; bulls, 6.00@8.50; calves, 9.00@13.00; stockers and feeders, 7.00@10.00. Hogs—Receipts, 100; prime mixed, 19.50@20.00; medium mixed, 19.00@19.50; rough heavies, 18.00@18.75; pigs, 17.75@18.25. Sheep—Steady; receipts, 1207; prime lambs, 14.00@15.00; fair to medium, 12.50@13.25; yearlings, 9.00@9.50; wethers, 8.00@8.50; ewes, 6.00@8.00.

KANSAS CITY (Mo.) May 28.—Cattle—Receipts, 7000, and 750 calves; beef cattle, 25 to 50 cents lower; butcher stock, 35 to 50 cents lower; canners and feeders, mostly 25 cents lower; veal calves, steady; beef steers, medium and heavyweight, choice and prime, 15.35@16.85; medium and good, 12.85@15.25; common, 11.50@13.75; lightweight, choice, 13.00@15.25; common and medium, 9.40@13.25; butcher cattle, heifers, 6.65@15.65; cows, 6.50@13.00; canners and cutters, 5.50@6.40; veal calves, light and handy weight, 12.00@14.50; feeder steers, 9.75@14.50; stocker steers, 7.25@13.50. Hogs, 17,000; higher; heavies, 20.30@20.50; lights, 19.25@19.75; packing, 19.75@20.00; pigs, 14.00@19.25.

LOCAL MARKET.

LIVE-STOCK PRICES.

The following prices for classes and grades of live stock represent the highest bonus paid by local killers f.o.b. Los Angeles, country point prices are usually $1.00 to $1.50 less than these figures, dependent upon the distance from this city:

GOOD STEERS—10.50@11.00.
MEDIUM STEERS—9.50@10.00.
COMMON STEERS—8.00@9.00.
GOOD COWS—8.00@9.50.
MEDIUM COWS—7.00@8.00.
COMMON COWS—5.00@6.50.
HOGS—No. 1, 175 to 225, 19.00@19.50.
HOGS—No. 2, all other weights, 17.00@18.00.
LAMBS—No. 1, 14.00@14.50.
LAMBS—No. 2, 12.50@13.00.
WETHERS—10.00@11.00
EWES—8.00@9.00.
Forty-seven were loaded May 27.

MONEY MARKET.

[BY A. P. NIGHT WIRE.]

NEW YORK, May 28.—Mercantile paper, 5 1-4@5½. Sterling, sixty-day bills, 461; commercial 60-day bills on banks, 460¾; commercial 60-day bills, 460½; demand, 463¾; cables, 464¾. Time loans strong; unchanged. Call money firm; high, 5; low, 5; ruling rate, 5; closing bid, 4¾; offered at 5; last loan, 5. Bar silver, 1.09 1-4. Mexican dollars, 83 1-4.

LONDON, May 28.—Bar silver, 52⅝d per ounce. Money unchanged.

New Issue

$12,000,000
Shaffer Oil and Refining Company

First Mortgage Convertible 6% Sinking Fund Gold Bonds

To be dated June 1, 1919 — Due June 1, 1929

Authorized, $15,000,000

Interest payable without deduction of the normal Federal Income Tax up to 2%. Callable by the company in whole or in part or for the Sinking Fund on four weeks' notice at 103 and interest for the first five years, 102½ and interest for the following two and one-half years, and thereafter at 102 and interest. Continental and Commercial Trust and Savings Bank, and W. P. Kopf, Chicago, Trustees.

Convertible at par into Participating Preferred 7% Cumulative Stock of the Shaffer Oil and Refining Company at 105.

Unconditionally Guaranteed by

STANDARD GAS & ELECTRIC COMPANY

The following is a summary of a letter signed by Mr. Arthur S. Huey, Vice-President of the Standard Gas & Electric Company.

Business. Shaffer Oil and Refining Company will acquire the oil interests of C. B. Shaffer and Associates in the Mid-Continent fields.

Security. A first lien on the entire system of oil properties, either by direct first mortgage or through the deposit of collateral. These properties comprise 57,000 acres of leases, with 391 producing wells, a modern 6,000 barrel refinery, 508 tank cars, twenty-five 55,000 barrel steel storage tanks, over 152 miles of pipe lines and gathering lines, and 70 distributing stations. The properties have a value in excess of twice the principal amount of these bonds to be outstanding according to appraisals of independent experts checked by Messrs. H. M. Byllesby & Company.

Earnings. For the past three years, before deduction of Federal Taxes net earnings based on audits of Marwick, Mitchell, Peat & Co. have averaged over four times maximum interest requirements on this issue and for 1918 were $3,898,878 or more than five times the maximum interest requirements.

Sinking Fund. Semi-annual sinking fund payments commencing December 1, 1919, at 4% and gradually increasing to 6% on the par value of this issue of $12,000,000 will provide not less than $11,280,000 for retirement of these bonds before maturity.

When, as and if issued and received by us

Price 95 and Interest

Montgomery & Co.

Bonbright & Co. Incorporated — **H. M. Byllesby & Co.** Incorporated

This information and these statistics are not guaranteed, but are obtained from sources we believe to be accurate.

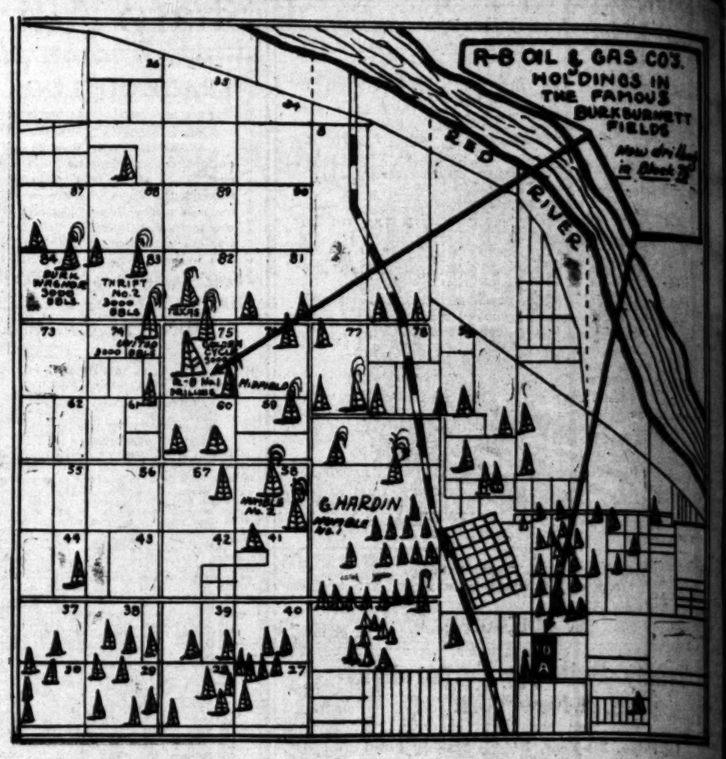

HURRY!
TELEGRAM

C. B. Robbins, El Paso, Tex.

Allotting Sixty hours to purchase stock. Run Ad. advising people.

J. H. Vantassell Pres. R.B.

You Must Hurry to Get R.B.
at $15 a Share

WE ARE NOT GOING TO SHOOT YOU A LOT OF "BULL" about what other Oil Companies have done, because you no doubt know as well as we do what handsome dividends have been paid in this field. BUT we do wish to call your attention to OUR PROPERTY. We are now DRILLING AT 600 FEET in the southern part of BLOCK 75. The Golden CYCLE'S THREE THOUSAND BARREL WELL is just 800 FEET from us in the SAME BLOCK. The UNITED OIL AND GAS COMPANY'S 3500 barrel well is in BLOCK 74, which adjoins us on the west. THRIFT NUMBER TWO PRODUCING 3000 barrels is in BLOCK 83, which corners us on the northwest. HUMBLE NUMBER TWO is just south and west of us in BLOCK 58 and Burk-Wagoner is north and west of us in BLOCK 84. This well was the sensation of the field when it came in for more than 5000 barrels the other day. We consider these few remarks sufficient, as the whole southwest is investing their money in oil and we don't want to insult your intelligence by telling you that you can make money in OIL STOCK, BUT we do want to tell you that it is our honest opinion that you can make more from a small investment in the R. B. OIL AND GAS COMPANY than you can in any other stock, and don't lose sight of the fact that we are on a direct line of production with THE FAMOUS BURK-WAGONER WELL and the BURK-BURNETT TOWNSITE.

WESTERN UNION TELEGRAM

NEWCOMB CARLTON, PRESIDENT

1919 May 25 AM 11 53

A241DA 67
Ft. Worth, Tex. 1214P 25

C. B. Robbins
Del Norte Hotel, El Paso, Tex.

Just returned from field. Four big ones in Saturday. Submit petroleum four hundred feet of R. B., in Block Seventy-five, biggest in field. Stock selling fast. Shoot fast as stock will be off market soon. Wire us twice a day what you are doing with this stock, must check up.

J. H. VANTASSELL.

A Gusher in Two Weeks

R. B. is now drilling night and day on their well in block 75. The drill is down more than 600 feet and it is possible at the present rate they are drilling to have the first gusher in within the next two weeks. You can buy your R. B. stock now at $15 or wait until after our first well comes in and pay at least $100 per share for it. You've never had an opportunity like this presented you before. A chance to double your money three times or more within a few weeks.

R. B. at $15 a Share the Best Buy

FIRST—Our property is located on the apex of the anticline, the kind now selling for $15,000 to $21,000 per acre.

SECOND—The property lies in a direct line between the 3500-barrel Humble well to the southeast and the Burk-Wagoner 4200-barrel well to the northwest, which just sold for $2,000,000, paying its stockholders $3,333.33 for each $100 invested. The Summit Pet. Co. well, 400 feet from our acreage is now the biggest in the field.

THIRD—The great gusher, Thrift No. 2, producing 2000 barrels, corners block 75, on the northwest. The United flowing 2400 barrels, adjoins the west line of our block. Its stock now eagerly sought at ten for one.

FOURTH—The Golden Cycle property, which brought one of the biggest gushers, is in our own block, only 660 feet distant. This stock also sold at ten for one.

Goes to $20 or More June 5

If there is any stock left by June 5th, the price will positively be advanced to at least $20 per share. And there'll be a ready market for it at that price, too. Wire for yours today.

C. B. ROBBINS
609 First Natl. Bank Bldg.
EL PASO, TEXAS

TELEGRAM

C. B. Robbins,
609 First National Bank Building,
El Paso, Texas.

Reserve ..... shares R. B. stock for me at $15 per share.
Money in mail. Signed .....
(COLLECT)

READ the Big Complete list of Used Car Bargains in THE TIMES—Hundreds More than any other Los Angeles newspaper.

THE TIMES Always Has the Most Want Ads. THEY REACH

Get R.B.

e

L" about what other Oil
s we do what handsome
ll your attention to OUR
southern part of BLOCK
WELL is just 800 FEET
COMPANY'S 3500 bar-
RIFT NUMBER TWO
n the northwest. HUM-
BLOCK 58 and Burk-

N UNION
GRAM
CARLTON, PRESIDENT
1919 May 25 AM 11 53
1214P 25
l Paso, Tex.
. Four big ones in Saturday.
undred feet of R. B., in Block
n field. Stock selling fast.
be off market soon. Wire us
re doing with this stock, must
J. H. VANTASSELL.

Weeks
s down more than 600 feet
her in within the next two
st well comes in and pay at
nted you before. A chance

st Buy
5,000 to $21,000 per acre.
to the southeast and the Burk-
its stockholders $3,333.33. for
biggest in the field.
on the northwest. The United
t ten for one.
n our own block, only 660 feet

GRAM
uilding,
... shares R. B. stock for me
Signed .....

Always Has the Most
REACH.

HONOR OUR SOLDIER DEAD.

...me for Memorial Day Observance is Issued.

...ies to be Held at the Bible Institute.

...l War Veterans Asked to be Present.

...eight years ago, when the ... of our country was fired on, ...ain in 1898, when humanity's ...as heard by America, the loyal ...of the East, West, North and ...t aside the pursuits of civil ...ed offered on the altar of their ...r all they had to give.

...orrow, a small remnant of ... who fought the battle of the ... and a dwindling group of ... who took up arms against the ...ge autocracy of Spain in ... and the Philippines, will do ... at the graves of those of ...omrades who have entered ...

...e Memorial Day exercises this ... fifty-first since Gen. John ... issued his now famous or... will be held in the Bible Insti...auditorium at 3 p.m. tomor... under the auspices of the fol... organizations:

...ton-Logan Post and W.R.C., ... Post and Woman's Relief ... Kenesaw Post and Woman's ... Corps, Robley D. Evans Post ...R.C., Harbor City Post and ... Rosecrans Camp, Sons of ..., Stanton Camp, Sons of ..., Rosecrans Camp, Sons of ... Auxiliary, Jessie Fremont ...ughters of Veterans, Union ... Ladies of the Grand Army, ...ell Camp, U.S.W.V. and Aux... Glass Camp, U.S.W.V. and ..., Columbia Circle, Ladies ...Grand Army, Auxiliary to the ...f Veterans, Lawton Circle, ...of the Grand Army, Clara ... Camp, Daughters of Vet...

...General Memorial Day Com... of the G.A.R. and affiliated ...ations follows: Frederick J. ..., chairman; C. P. Derby, ...; J. M. Aubery, acting sec...; W. S. Daubenspeck, treas... and H. V. Parker, J. J. Stead... Russell C. Martin and W. H. ... The chief usher at the ex... will be F. W. Heidel, the ...: Mamie Deemis and ...ons of Veterans will assist ...

AT PERSHING SQUARE.

...D. Hafelfinger, grand marshal, ...Hafelfinger, Chief of Staff, patriotic ...mbled at Pershing Square at 2 ... form in columns of fours, ready to ...march at 2:30 p.m., as follows: ...mounted police, will form northeast ...corner; Sons of Veterans, escort, will ...on left of 10th street, right resting on ...of Hill street, Veteran Fife and Drum ...will form on left of Sons of Veterans: ...and sides, inside northeast corner ...Evans Post, G.A.R., will form east ...Hill street, right ten paces south of ...Bartlett-Logan Post, G.A.R., will ...south side Hill street, right on left of ...Evans Post, G.A.R., will form ...of Hill street, right resting on left ...Evans Post; Robley D. Evans Post, G. ...on west side of Hill street, right ...south of 10th street; Glass Camp, ...will form on west side of Hill street, ...on left of Robley D. Evans Post; Roosevelt ...U.S.W.V., will form on west side of Hill ...resting on Glass Camp; Veterans of ...will take position on left to Roose...U.S.W.V.

...Auxiliaries will form a line ...Hill street, resting on Hope street, as ...Kenesaw W.R.C. will form on Sixth ...resting on Hope street; Bartlett-Logan ...on left of Kenesaw W.R.C.; ... will form on left of Bartlett-...; Robley D. Evans W.R.C. will form ...W.R.C.; Ladies of the G.A.R. ...on Sixth street, between Grand avenue ...street; Auxiliary to U.S.W.V. will form ...of G.A.R.; Daughters of Veter... Hope street, right resting on ...the Home will form on ...right on left of Daughters.

...of march as follows: East on Fifth ...Broadway; south on Broadway to Sixth ...on Sixth street to Hope street, ...on Hope street to Bible Institute.

AT BIBLE INSTITUTE.

...Day programme at the Bible In... ...veterans of the late war and ...are invited to be present, follows: ...the Assembly," Corp. Haden Gulley, ...Field Artillery, "over there." ...Colonel Marshal B. Hafelfinger. ...G.A.R. Drum Corps.

...of American bugle calls, Alberta and ..., "Bonnie Sisters," first call, ...ion, pay day. ...Memorial Day order Frank A. ..., instructor, U.S.N.V. ...Marguerite Goodwin. ...address, William H. Bar... ...Flag Song, "Tramp! the Ground," ...and the Clan." ...selection, Archibald J. Sampson, ...Commander, Department of ...

...and Ground hymn, Alberta ..., "Sunnyside Sisters," "Mary... ..., "Waiting on the Old Camp ...

...Ode, "O Valley of These," by audience, ...Sullivan, with Y.M.C.A., Davidson ...Old America. ...Chaplain D. D. Chesney ...Invocation is to be the musical ...Charles Howard disarm the accom...

AT U.S.W.V.

...will be conducted by the ...Veterans at the plot in Rose... at 10:15 a.m. tomorrow, under ...Municipal Council, Tom C. ..., Bradley Bentley, secretary; ..., treasurer, and E. A. Lane, J. ... Bowes, Councilman will ... at the cemetery entrance by ...Ladies' Auxiliary will report ... Galbraith at the plot at the ...

...Commander A. C. Jewell as mar... ...to the plot will form as follows: ...and squads of police and fire ...War Veterans; Roosevelt Camp, ...Camp, No. 36, and other ...in the plot follows: Invoca... ...Chaplain C. E. Vail; Firemen's ...prayers, Commander Frank W. ...Post; decorating of graves, ...C. Smith, assisted by Ladies ...salute, squad of U.S.W.V., in ...Commander J. W. Pickes; taps, ...E. L. North; "America," Mrs. ...Firemen's Band. Benediction ...Chaplain C. E. Vail.

...There will be a programme in ...at West Third street, in memory of ... who have died during the ... address will be by Maj. ...

...Sailors of State in the Service will ...memorial services tomorrow ...the Institute Auditorium. ...have been made for all members who ...bring the mother's badge.

AT INGLEWOOD.

...Post, No. 198, G.A.R., of ... will decorate the soldiers' graves in ...at 12:30 p.m. tomorrow. Pre... P. Lee will officiate at the ... ceremonies in the cemetery ...there will be an organ recital at ...Richard Ellis, with Mrs. Lois ..., at 2 p.m. Havener's ..., including patriotic and ...

AT LINCOLN PARK.

...direction of Mrs. Reade Sloan-Orcutt, ...Park Commission, a memorial ...arranged for tomorrow in Lin... ...the programme: Four ...Reading Band, leading with the ...Chopin; Lincoln High School ...Hymn, on the lake in memory ...Park fathers; an address by ...; vocal solo by Mott ...Dorothy Bull; folk songs ...chorus of Hamburger's; ...by Nora Louis Malin, and vocal ...and "America" by Irene ...

...Flag will represent the Goddess of ..., ship tableau, and Sailor ...Navy. ...service for the men of the K. ...of the One Hundred and ...lost their lives in ...Memorial Presbyterian ...Sunday. All men who be... ...are requested to meet ...Ninth and Tenth ...Glass 2:45 p.m., and march ...The public is invited. ...will be conducted by the ...K.G.C., at the Armory ...at 9:00 a.m. tomorrow. ...Veterans' Association ...Memorial Day service at ...

FOUR BROTHERS LIVE; REJOICES.

Angeleno Heard They had been Killed in War, but Finds All Thriving.

Gustavus Angelopus, of 238 West Forty-eighth street, was host, Tuesday night, at a dinner, given at his residence, in honor of his four brothers, none of whom were present, but all of whom fought in the world war. The host had heard that his brothers were all killed in action, but just received word that two are majors in the Greek army, one is in the French army, and one with the Italians, all alive and well. He had received no word about them since 1914. Thirty persons were present at the dinner.

SOUTHLAND CITIES TO KEEP MEMORIAL DAY.

WILL ALSO PAY TRIBUTES TO THEIR BRAVE LIVING SOLDIERS TOMORROW.

Friday will witness a general observance of Memorial Day in all the towns and villages in Southern California. Welcome home to the soldiers who have been part of the American army in the world war is the predominant feature of all the programmes.

Many of the communities have arranged attractive programmes and have made an extra effort to attract visitors to participate in the celebrations.

At Santa Barbara much stress will be laid on the welcome home feature. During the morning hour a parade will be formed in which members of the Sixth Division of the Naval Militia will act as a guard of honor to members of the G.A.R. Rev. A. Grant Evans will deliver the oration of the day as part of a programme to be given at Recreation Center.

Venice will stage a parade at 10:30 in the morning, after which a programme will be given at the auditorium. A feature of this event is the patriotic concert by the Venice of America band under the direction of Francesco Ferullo.

Glendale will hold a parade at 1:30 in the afternoon, and will hold ceremonies which will include an interesting programme at Forest Lawn Memorial Park.

Santa Monica will divide her memorial services into two parts, one in memory of the soldier dead and the other as a tribute to the sailors. The first ceremony will be held at Woodlawn Cemetery, where Walter F. Trogeger will deliver an address. Following this, a ceremony will be staged at the municipal pier, where blossoms will be cast upon the sea. A general programme will follow the exercises at the pier, at which time E. Sidney Maddox will appear as orator of the day.

Redondo Beach will hold a celebration under the auspices of the Chamber of Commerce. Their parade will form at 1 o'clock and will be followed by a programme in which community singing under the direction of Julia A. Howell will be a feature. During the afternoon band concerts will furnish entertainment, and four-minute talks by returned soldiers are expected to be an interesting part of the day's exercises. In the evening there will be a band concert and dancing.

Seal Beach memorial exercises will be held during the afternoon, and will include a parade, casting of flowers on the ocean, and a Memorial Day address.

Los Angeles Harbor will observe Memorial Day by strewing flowers on the water at the foot of Fifth street in the morning and presenting a programme appropriate to the day in the afternoon at the Fifth-street school. Capt. Chauncey Shackford, commander of the Submarine Base, will be the principal speaker. Ceremonies this year will be in charge of veterans of the Spanish-American War, as the affair would prove too great a burden for the eighteen veterans of the Civil War, now living at the harbor.

Long Beach members of the G.A.R. have completed plans for the holding of elaborate exercises in honor of Memorial Day. The veterans, both Union and Confederate, will assemble at Broadway and American avenue Friday morning at 9 o'clock, clad in their uniforms and wearing memorial insignias. Public services in the municipal auditorium will be held at 11 o'clock in the morning. Rev. J. G. Klene, pastor of Calvary Presbyterian Church, will deliver the address of the day.

VOWED NEVER AGAIN.

Husband, She Said, Swore He'd Not Return; She's Divorced.

Addressing his wife as "Mrs. M. J. Desmond," Nelson C. Desmond wrote:

"I will say again as I have said before, never again shall we live together as man and wife. My ways are not your ways, and your ways are not my ways. So you just travel in your way and I will travel in my way. You may make some other man happy, but not me."

Mrs. Desmond brought suit for divorce and offered the letter in evidence. She was granted a decree by Judge Taft yesterday on the ground of desertion. They were married June 18, 1892, and separated September 5, 1910.

GIRLS' SCHOOL MOVES.

The Elliott School for Girls at 1528 West Adams will move into its spacious new home at 1302 Gramercy Place, June 1. Martha Collins Weaver, A. M., Principal, reports a year of unusual growth, necessitating the removal to more commodious quarters.

Uncle Sam Swamped by Income Tax Returns

Buried under the mountainous mass, he fights his way out with the Elliott-Fisher System

Human hands and minds could not work fast and accurately enough. Machine speed, ease and accuracy were needed. The Internal Revenue Department selected the best there is—The Elliott-Fisher Flat Bed System of Accounting, Bookkeeping, Billing and Recording

Practically every man and woman in the United States whose income exceeded $1,000, filed a tax return on March 15th. The colossal labor of posting and checking the overwhelming mass of returns was beyond human capacity. The work absolutely had to be done by machines. The only question was which machines to use.

The U. S. Bureau of Efficiency tested several makes of bookkeeping and accounting machines under the most exacting conditions. The Elliott-Fisher *Flat Bed* System won out on all counts—*accuracy, flexibility, speed* and *endurance*—against all comers. One hundred Elliott-Fisher Machines were purchased and put immediately to work.

This was to be expected. For the Flat Writing Surface is the supremely convenient and adaptable way to handle one or many records at a time. And Elliott-Fisher Accounting, Bookkeeping, Billing and Recording Machines are the only System which features the *Flat Bed exclusively.*

What is the main business of your bookkeeping department? Is it billing or recording? Is it bookkeeping with *sewed-volume* journals and ledgers, or with the now quite universal loose-leaf system? Is it complex accounting or keen sales analysis work?

No matter what it is. There is an Elliott-Fisher Machine with a *flat bed* and attachments which will precisely fit your requirements in all work which has to do with the addition, subtraction, posting, checking, balancing or analysis of figures.

For Elliott-Fisher is not one machine, but a *system* which is scientifically installed and made to fit and key up to the requirements of every kind of modern bookkeeping departments, large or small, simple or complex.

The Flat Bed System allows the forms to lie flat in a natural, spread-out position. It permits them to *remain still,* securely clamped in place, and ensures perfect registration of different shapes and sizes of papers up to fourteen carbons. The machine moves over the work just as the hand does when writing; it moves easily and locks safely when in place.

There is not today a single office in the United States where it would not be profitable and economical to install the Elliott-Fisher System.

Thousands of manufacturers, insurance companies, banks, railroads, wholesalers and retailers already use it and would not part with it for anything.

Phone or write today for an expert who will show you convincingly that the Elliott-Fisher System will save you time, labor and money.

Elliott-Fisher Company

940 Merchants National Bank Bldg.,
Los Angeles

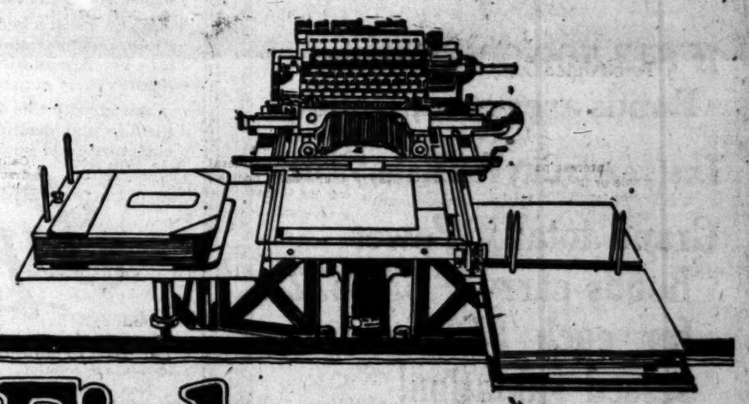

Elliott-Fisher

Flat Bed System of Accounting, Bookkeeping, Billing, Recording

Come down early to get your Last Minute Needs.

JEVNE'S
Quality Quantity Distinction

Have You Ordered All Your Memorial Day Table and Picnic Needs?

We are open till six this evening.

Both Stores Closed All Day Tomorrow

HOME 10651 H. JEVNE CO. BROADWAY 4900
Corner Sixth Street and Broadway

Gardner
Electrical Laboratory
General Electrical and Mechanical Repairs. Novelty Wood Turning and Band Sawing.
202 E. Ninth St., at Los Angeles. Phone Main 2202.

Cuticura Soap
IS IDEAL
For the Hands
Sample each mailed free by "Cuticura, Dept. X, Boston."

Memorial Day Program
Beautiful Inglewood Park Cemetery

ORGAN RECITAL
11 A.M. TO 12 A.M.
By S. WILFORD ELLIS

American Fantasie ..... *Krohn*
Even Song ..... *Martin*
Harp Solo ..... *Andantio*
Mrs. Lois Playfair
American Patrol ..... *Meacham*
Harp Solo ..... *Fantasie from Martha*
Mrs. Lois Playfair
Old Folks at Home ..... *Weber*

Dedication of Columbarium
12 M. TO 12:30 P.M.
BY REV. BAKER P. LEE
Decoration of Soldiers' Graves 12:30 to 1 p.m.
Richard J. Mohr Post 198, G.A.R. of Inglewood, Cal.
Commander, W. B. Garman

BAND CONCERT
1 TO 3:30 P.M.
HAVENER'S BAND, J. W. Havener, Conductor

1. National Airs
2. Requieum ..... *Chopin*
3. The Holy City—Cornet Solo ..... *Adams*
4. Medley—"The Boys in Blue" ..... *Larendeau*
5. Meditation—"In the Great Beyond" ..... *Brooks*
6. Vesper Bells ..... *Tobani*
7. American Patrol ..... *Meacham*
8. "Sing Me to Sleep"—Baritone Solo ..... *Green*
9. "Song of the South" ..... *Moses*
10. Rock of Ages

A Money-Saving Suggestion That Will Help You Fill Your Thrift Stamp Book Quickly

BUY the cheaper cuts of meat; save from five to ten cents a pound, and with the money saved purchase thrift stamps. Think how much you will save in fifty-two weeks!

You can make a most appetizing, nutritious and *tender* pot roast from a neckpiece or any of the other cheaper cuts of meat in a

"Wear-Ever"
Windsor Kettle

—without grease—without water—without basting.

Heat the empty kettle over a low flame; sear the roast on all sides; then turn down the fire to a mere flicker. Turn the meat when half done. Thus a "Wear-Ever" kettle REDUCES BOTH YOUR FUEL AND MEAT BILLS.

Because of their wonderful durability, "Wear-Ever" utensils save you money and the annoyance of constantly buying new cooking utensils. Compare the price of a "Wear-Ever" kettle with that of the best enameled kettle of the same size. You will be surprised that "Wear-Ever" utensils can be bought so cheap.

Replace utensils that wear out with utensils that "Wear-Ever"

"Wear-Ever" utensils are made in one piece—without joint or seam—from thick, hard sheet aluminum. They have no coating to chip or peel; no place for food to lodge—cannot rust—are pure and safe.

Sold by Hardware, Housefurnishing and Department Stores

The Aluminum Cooking Utensil Co.
New Kensington, Pa.

[Political Advertisement.]

Taxes Going Up!

Do you know that the following probable increases in taxation will come this year?

	Per $100.00 Assessed Valuation
Harbor Bonds	7.25c
1914 Power Bonds	1.30c
Increased School Salaries	18.50c
Increased County Salaries	15.00c
Additional Schools	11.00c
Total	53.32c

If $13,500,000 Power Bonds are voted, 19.90c

Last year's City Tax Rate, $3.01

Grand total if Power Bonds carry . $3.7422 for each $100 of assessed valuation!

And in addition to the above there will be the $40,000,000.00 good roads' bonds to be voted July 1.

Defeat the $13,-500,000 Power Bond "Deal"

Municipal Taxpayers' League

By WALTER J. LITTLE,
Secretary

BRAVE OFFICER IN DIVORCE WAR

Wife Seeks to Show Borton's Habitually Intemperate.

She's Supported in Court by a Bevy of Beauties.

One Causes Gasps by Using an Impolite Phrase.

Edward W. Borton, decorated with a Distinguished Service Cross for his valiant work in France as a soldier, is defending himself in Judge Taft's court from the charge of habitual intemperance. The air of the courtroom was surcharged with excitement yesterday because his wife, Mrs. Verbena Borton, suing him for divorce, has rallied to her side a bevy of society matrons from this city and Lancaster. They received a thrill when the alleged vagaries of Mr. Borton and his pet expressions were given plain utterance by the witnesses.

One such expression referring to Mrs. Borton was a classic, but not used in polite society. A chorus of "Oh's," ascended in the courtroom when Mrs. Mabel Grotewall uttered it louder than she intended.

Mr. Borton is the stepson of Dr. J. W. Trueworthy. The testimony showed that he drank to excess. It will also show that he served Uncle Sam well and truly. The young couple lived on a ranch in Lancaster for a time. Because of his alleged habits, Mrs. Borton sued for divorce, but went to Camp Lewis and remained with her husband when, as she says, he promised "never to take another drink." She had this suit dismissed.

She declares the promise was not kept, and she filed a new suit, which is now being tried. The evidence showed that Mr. Borton thought the nurses in France were pretty.

"Your wife is pretty," a friend told him.

"Beauty is only skin deep," he retorted.

"Beauty is lasting when it comes from the soul," said Mrs. Borton.

Mr. Borton was gassed and wounded and appears to show the effects of his experience in France. He is contesting the case and expects to show by brother soldiers that he is not a habitual drinker, and by his own evidence that he was not coarse and profane in the presence of his wife and friends. He enjoys the income from a legacy derived from his grandmother.

Mrs. Borton's social friends are loyal to her. They declare that she is a splendid young woman who was not appreciated by her husband. Attorney Chesebro represents Mrs. Borton. Attorney Finch is counsel for Mr. Borton.

UNTIL FINE IS PAID.

Nicacio Mogauro, an Italian subject, was fined $50 and committed to the County Jail until the fine is paid, by U. S. District Judge Trippet, yesterday, for violation of the passport law. Mogauro lives in Calexico and crossed over the boundary line, and when he tried to get back he was stopped by immigration officers, because he was not an American citizen and was refused admission to the United States.

LONG-LOST BONDS BOB UP AGAIN.

Small Fortune for Espee Head Astray in Strong Box for Years.

E. O. McCormick, vice-president of the Southern Pacific Company, arrived here yesterday from San Francisco, between $25,000 and $30,000 better off than he was the day before.

Several years ago, when Mr. McCormick had his offices in the Flood Building at San Francisco, he lost track of his safe, because of the many changes he made in the office rooms in the building. Yesterday, when Francis J. Mannix, an attorney for the company, discovered a strong box in a safe he had just inherited with other office fixtures, he started to pry it open. The box withstood all of his efforts, and he was forced to send for a locksmith. When the box was opened, the bonds lost by Mr. McCormick were found.

Footprints of Disease

From sore throat to tuberculosis—from grippe to pneumonia—the germs of all kinds of communicable disease gain entrance to office, store, and factory.

They are tracked in by wet shoes, muddy shoes, and dusty shoes. Wherever germs lodge they breed in multitudes of millions. Sweeping scatters these germs, so does the breeze.

Away with this daily and hourly menace to the life and health of your employes, your customers, and yourself.

Lysol Disinfectant

if regularly used will keep germ-breeding places harmless; for no germ, no matter how great its strength, can live an instant in its solution.

Mop all floors frequently with water that contains Lysol. Keep some Lysol solution in cuspidors *always*. Make Lysol your toilet-room disinfectant.

A 50c bottle makes 5 gallons of powerful disinfectant; a 25c bottle makes 2 gallons. For factories and large stores, we recommend Lysol F & F (unrefined Lysol)—sold in 5-gallon cans.

Remember there is but one, true Lysol, the product made, bottled, signed and sealed by Lehn & Fink.

Lysol Toilet Soap Contains Lysol, and therefore protects the skin from germ infection. It is refreshingly soothing and healing and helpful for improving the skin. Ask your dealer. If he hasn't it, ask him to order it for you.

Lysol Shaving Cream Contains Lysol, and kills germs on razor and shaving-brush (where germs abound), guards the tiny cuts from infection, and gives the antiseptic shave. If your dealer hasn't it, ask him to order a supply for you.

Buy W. S. S.

OUR SIGN IS OUR BOND
Lehn & Fink

?

Can Germany Pay

YOU WILL FIND THE ANSWER IN

THE WORLD'S WORK

FOR JUNE

WITH A 32 PAGE SUPPLEMENT ON

The Terms of the Peace Treaty

ON THE STANDS TO-DAY

WOMEN EAT AND TALK OF FOOD.

Partake of Free Feast and Tackle H.C.L. Problem.

Many Speak, but No Solution to Suit All is Found.

Name Resolutions Committee; Plan Another Meeting.

Except for the delicious menu furnished free by the Home Products Association, the high cost of living was not very materially reduced as a result of the invitational luncheon at Hamburger's Colonial Inn yesterday, which was attended by forty prominent club women of Los Angeles. The meeting had been called by Mrs. James Henry Ballagh, who had noticed by the papers, she stated, that the wholesale price of butter was quoted at 60 cents, but had also discovered that certain retailers were charging 75. This aroused Mrs. Ballagh's ire, and the caucus at Hamburger's was the result.

Mrs. Andrew S. Lobingier declared, that if it were a case of the high cost of high living she would not worry a mite. "It is the high cost of low living that bothers me," declared the speaker. "It is hard enough on any woman to be compelled to think of nothing but food all the time, and I'm sure I don't understand how women who haven't even as much money as I have can get along at all."

Mrs. Lobingier was followed by Mrs. Matthew S. Roberston, president, of the Ebell Club, who said that she didn't intend to say much because she didn't know what to say, not understanding why the cost of living is so infernally high—only, Mrs. Roberston did not say "infernally."

An awful stillness fell upon the audience when Mrs. Sidney T. Exley, president of the District Federation of Women's Clubs, said that some one had suggested hanging the profiteers. "And that might be a good idea," she smiled, "if, at the same time, we do not slip the noose over the head of industry." Mrs. Exley quoted Mrs. Lobingier as having said that the club women are partly to blame for high prices, because so many club women are non-producers.

Mrs. Fred Betts, of the Emerson department of the Ebell Club, told about calories, explaining how necessary they are to the human system and also declared that every worker should be paid decent wages that he might procure food, clothing and shelter. She strongly advised her hearers to use California products.

Among other speakers were Mrs. C. E. Ashcroft, who said that one good way to get things cheap is to pay cash for them; Mrs. Grace Green Omstead, who told of the organization of the Housekeepers' League in Boston; Mrs. Carlos S. Hardy, who wore a big pink hat with a long ribbon on it, and who advocated the boycott, and Mmes. Berthold Baruch and Mrs. Clarence Van Graham, all of whom admitted that the h. c. of l. is a vital problem.

Another speaker was Benjamin F. Field, who, among other things, told the women that the city fish market had failed because no city can profitably compete with itself, but he advised the club women to start a little market of their own, saying that, by this method, they might at least lower the price of fish. The meeting ended by the appointment of a committee, consisting of Mmes. Clarence Van Graham, C. E. Ashcroft and J. T. Anderson, to draft resolutions concerning the high cost of living. To Mrs. Anderson, as chairman of the committee, was delegated the power of calling a mass meeting for the purpose of discussing the resolutions to be passed.

JURY WORKS FAST.

Only Minute Required to Return Verdict Against Trunk Thief.

A verdict of guilty was returned within a minute yesterday in Judge Craig's court in the case of John von Eyth, accused of stealing a trunk and contents valued at $2000 from Mrs. H. M. King, then a guest at a local hotel. Von Eyth will appear for sentence today.

Mrs. Myrtle Jepson and her daughter, Mrs. Zeta Irey, of San Diego, testified that Von Eyth made the mother a present of a valuable sealskin coat, later identified as property of Mrs. King. Deputy District Attorney Clark held in argument that Von Eyth and Jose Garcia, jointly accused, had planned the theft. Garcia's trial is scheduled for today.

SHERIFF STARTS ON LIBERTY BOND HUNT.

Sheriff E. G. McMartin of Ventura county and Louie Hines, 19, will make the rounds today of places in this city where Liberty Bonds and War Savings Stamps are purchased in an effort to find $450 in bonds and $100 in stamps said to have been stolen at Ventura by the youth.

Hines was arrested yesterday at Long Beach, while driving along the ocean front in an automobile, which he afterwards admitted to the Sheriff was bought with money realized from the sale of the bonds. According to Sheriff McMartin the stamps and bonds were in a trunk owned by G. Sullivan and were stolen May 15. Hines confessed, according to the Sheriff. He is now in the County Jail.

Small Pill
Small Dose
Small Price

CARTER'S LITTLE LIVER PILLS

For Constipation Carter's Little Liver Pills will set you right over night.

Purely Vegetable

DEMANDS LIFT COUNTY TAXES.

Insistent Needs may Make Rate Seventy Cents.

Roads, Buildings, Charities Require More Funds.

Deserving Employees to Get Living Salaries.

In adopting the salary ordinance for the coming fiscal year which will probably call for a tax rate of from 70 to 75 cents, the chairman of the Board of Supervisors finds that the salary increases will amount to approximately $375,000. While this amount may seem to be large to the average taxpayer, it should be borne in mind that Los Angeles county employs about 3800 people, and that the increases in salary have been applied to those persons receiving $100 a month and less. It is true that the heads of several departments have had their salaries increased, but this is the first time in thirteen years. The salary of the Treasurer has been increased from $300 to $400 per month, and the Auditor and Tax Collector from $300 to $375, while the County Clerk, Superintendent of Schools and the Recorder, and a few other heads of larger departments, have been increased from $300 to $350.

The salary increases in the department of charities, which is the largest branch of the county government, amount to about $150,000. A large part of this salary increase in the department of charities is due to the opening of the Olive View Sanitarium and the El Retiro Home, which are new this year.

The increases on the general fund amount to approximately $700,000 up to date. The amount of money that the board will appropriate for road construction has not as yet been determined. This will increase the above figure of $700,000 to some extent.

The building programme is rather extensive, due to the fact that during the war improvements of all kinds were postponed until labor and material were somewhat cheaper. It is contemplated during the coming fiscal year that the Olive View Sanitarium will be completed at a cost of approximately $100,000 and the programme for the nurses' home at the County Hospital will be carried forward toward its completion, which will require $110,000.

The contemplated improvements at the County Farm amount to approximately $100,000, including the completion of the psychopathic ward and additions to the women's ward.

The total appropriation to the road department for the coming fiscal year amounts to $1,226,000. This is an increase of approximately $150,000 over the previous year. This increase is due to the added cost of maintaining the county highways.

The tax rate for general county purposes for the present year was 50 cents. It is difficult to say just at present what the tax rate for the coming fiscal year will be as compared with this 50-cent rate. After reviewing the work that has been done by the Finance Committee, it appears to be the opinion that the tax rate will probably be between 70 cents and 75 cents.

The work of the Budget Committee has been extremely arduous, due to the fact that demands for increases in salaries have been almost overwhelming. The Board of Supervisors has tried its best to satisfy everybody concerned, and it is believed that the employees of the county and the various departmental heads will greatly appreciate the efforts of the members of the Board of Supervisors in trying to do all that lies within their power to give them all an adequate salary that is in keeping with duties performed, and in proportion to the high cost of living.

BANK BANQUETS ITS SOLDIER EMPLOYEES.

LOS ANGELES TRUST AND SAVINGS HAS THIRTY-EIGHT ENLISTED MEN AS GUESTS.

Officers of the Los Angeles Trust and Savings Bank were hosts last evening at a welcome-home dinner-dance given at the Alexandria in honor of the thirty-eight "Bank for Everybody" men who fought in the world war. The entire bank staff of 275 members participated in the affair. Motley H. Flint, vice-president, acted as toastmaster for the occasion, and President James C. Drake, gave the welcome-home address, while Capt. J. G. Foster and Harry C. Underwood recounted a few of their thrilling experiences in the thick of the fighting over there.

Today at 4 o'clock, "The Bank for Everybody" will honor its service men by the dedication of a large bronze tablet, commemorating their part in the world war. A simple dedicatory ceremony will mark the placing of the tablet on one of the marble pillars in the bank foyer, and Judge William Rhodes Hervey will make the dedicatory address. The tablet bears the name of each of the bank men who took part in the fight for world freedom and will be a permanent record of their war service.

BAKER DINES HELP.

Returned Service Men Treated to Meal; President Given Watch.

All work was suspended yesterday at noon, for several hours, at the Baker Iron Works, while the company gave a dinner to the employees in honor of the men of that concern who have been in the government service. W. W. Moskiman, chairman of the Employers' Safety Committee, presided at the dinner.

Fred L. Baker, president of the company, was the most surprised man at the dinner when Samuel U. King, chairman of the Employees' Thrift Stamp Committee, rose and presented him with a platinum watch, a gift from the men employed at the plant. Mr. Baker made a short speech which was received with great enthusiasm by the men at the dinner.

Mr. Baker talked on a number of subjects that were of interest to the employees. Upon an unanimous vote of the employees it was decided to close the factory all day Saturday following observance of Memorial Day.

Hamburger's ESTABLISHED 1881

Vacation Luggage

Every Item a Special Value!

Oxford Bag, 4.85
—a good-looking brown leather bag, lined with hand 16 and 18-inch size.

Cowhide Bag, 9.75
—an Oxford bag, 16 and 18-inch size, cloth lined, sewed corners and set-in lock.

Panama Suit Case, 1.35
—24-inch; light and durable, but with strong steel corners.

Fiber Suit Case, 3.75
—Brown fiber; 24-inch length; a good-looking case, extra strong and fancy lined.

Matting Suit Case, 4.35
—24-inch size; steel frame, leather corners—strongly reinforced.

Dress Trunk, 16.50
—A bargain! Splendid trunk of three-ply covered with fiber, and fiber bound. This 36-inch trunk has two trays and is fancy lined. An ideal trunk to be so inexpensive

(Hamburger's—Fourth Floor—Today)

The Contrast Is Startling

The contrast between the Starr Phonograph's full, vibrant, lifelike tone, and the flat, dead, metallic tone of other makes of phonographs, will be as startling to you as the contrast between the Starr's scientific construction and the false construction of other phonographs.

THE Starr PHONOGRAPH

is the only one that is built according to correct acoustic principles, as a violin or piano is built. Come in and we will prove this to you. We have the leading makes of other phonographs here for demonstrating purposes, and will show you just how each is made, and how the Starr is made.

The Starr factory's economic selling system makes possible prices and terms that are extraordinarily low.

The Starr Piano Company
Factory Salesrooms
630 So. Hill St.

Now Is a Good Time to Drive Out Catarrh

It May Not Be Troubling You During the Warm Weather, But It Is Still In Your Blood.

Catarrh is not only a disgusting disease but is a dangerous one, and you should never let up in your efforts to get it out of your system until you have done it thoroughly. Get rid of it, whatever it costs you in trouble and money.

Mild weather will aid the treatment and this is an excellent time to thoroughly cleanse the blood of the germs of Catarrh and be forever rid of the troublesome sprays and douches that can only relieve you for the time.

S. S. S. is a purely vegetable blood remedy, made from roots and herbs direct from the forest, which combat promptly disease germs of [illegible] in the blood. This great [illegible] been used for more than [illegible] with most satisfactory [illegible] been successfully used by [illegible] flicted with even the [illegible] of Catarrh. It relieves [illegible] oughly, for it treats the [illegible] source. S. S. S. is sold in [illegible] everywhere.

For the benefit of those [illegible] with catarrh or other [illegible] ders, we maintain a [illegible] ment in charge of a [illegible] in these diseases. If you [illegible] us fully, he will give you [illegible] ful study, and write you [illegible] your own individual case. [illegible] No charge is made for this. Address Swift Specific Co., [illegible] Laboratory, Atlanta, Ga.